

UNITED STATES
DEPARTMENT OF THE INTERIOR
BUREAU OF LAND MANAGEMENT

APPLICATION FOR PERMIT TO DRILL OR REENTER

FORM APPROVED

OMB No. 1004-0136

Expires November 30, 2000

5. Lease Designation and Serial No.

SE 079366 NMSE 0792980

6. If Indian, Allottee or Tribe Name

7. If Unit or CA, Agreement, Name and No.

RINCON UNIT NMNM 78406D MV 078406C

8. Lease Name and Well No.

RINCON UNIT #503

9. API Well No.

30-039-29691

10. Field and Pool, or Exploratory

Blanco MV & Basin DK

11. Sec., T., R., M., or Blk. and Survey or Area

H Sec 13, T-27-N, R-07-W

12. County or Parish,

Rio Arriba

13. State

New Mexico

17. Spacing Unit dedicated to this well

MV = E/2 - 320.91

DK = N/2 - 320

20. BLM/BIA Bond No. on file

23. Estimated duration

30 days

24. Attachments

The following, completed in accordance with the requirements of Onshore Oil and Gas Order No. 1, shall be attached to this form:

1. Well plat certified by a registered surveyor.

2. A Drilling Plan

3. A Surface Use Plan (if the location is on National Forest System Lands, the SUPO shall be filed with the appropriate Forest Service Office.

4. Bond to cover the operations unless covered by an existing bond on file (see Item 20 above).

5. Operator certification.

6. Such other site specific information and/or plans as may be required by the authorized officer

Size of Hole	Grade, Size of Casing	Weight per Foot	Setting Depth	Quantity of Cement
12-1/4"	9-5/8" H-40	32.3#	350'	158 Sxs, 220 ft3 - 100% Excess
8-3/4"	7" K-55	20#	2800'	317 Sxs, 610 ft3 - 45% Excess
6-1/4"	4-1/2" I-80	11.6#	7600'	574 Sxs, 1189 ft3 - 45% Excess

The on-site inspection was on 10/3/05 by Roger Herrera

Archy is by DCA

EA is by Nelson

SEE ATTACHED APD INFORMATION

Latitude: 36 Deg, 34 Min, 32.5 Sec N

Longitude: -107 Deg, 31 Min, 4.1 Sec W

25. Signature	Name (Printed/Typed)	Date
<i>Mike Pippin</i>	Mike Pippin	11/2/2005
Title	Agent - Petroleum Engineer	
Approved by (Signature)	Name (Printed/Typed)	Date
<i>[Signature]</i>		5/4/06
Title	Office	
	FFO	

Application approval does not warrant or certify the applicant holds legal or equitable title to those rights in the subject lease which would entitle the applicant to conduct operations thereon.

Conditions of approval, if any, are attached.

Title 18 U.S.C. Section 1001 and Title 43 U.S.C. Section 1212, make it a crime for any person knowingly and willfully to make to any department or agency of the United States any false, fictitious, or fraudulent statements or representations as to any matter within its jurisdiction.

(Instructions on reverse)

NMOCD

This action is subject to technical and procedural review pursuant to 43 CFR 3165.3 and appeal pursuant to 43 CFR 3165.4

DRILLING OPERATIONS AUTHORIZED ARE SUBJECT TO COMPLIANCE WITH ATTACHED "GENERAL REQUIREMENTS".

DISTRICT I
1625 N. French Dr., Hobbs, N.M. 88240

DISTRICT II
1301 W. Grand Ave., Artesia, N.M. 88210

DISTRICT III
1000 Rio Brazos Rd., Aztec, N.M. 87410

DISTRICT IV
1220 South St. Francis Dr., Santa Fe, NM 87505

State of New Mexico
Energy, Minerals & Natural Resources Department

OIL CONSERVATION DIVISION
1220 South St. Francis Dr.
Santa Fe, NM 87505

Form C-102
Revised June 10, 2003

Submit to Appropriate District Office
State Lease - 4 Copies
Fee Lease - 3 Copies

2005 NOV 3 PM 1 53

☐ AMENDED REPORT

WELL LOCATION AND ACREAGE DEDICATION PLAT

¹ API Number 30-039-29691	² Pool Code 71599	³ Pool Name BASIN DAKOTA
⁴ Property Code 26629	⁵ Property Name RINCON UNIT	⁶ Well Number 503
⁷ GRID No. 189071	⁸ Operator Name PURE RESOURCES	⁹ Elevation 6513

¹⁰ Surface Location

UL or lot no.	Section	Township	Range	Lot Idn	Feet from the	North/South line	Feet from the	East/West line	County
H	13	27-N	7-W		2125	NORTH	255	EAST	RIO ARRIBA

¹¹ Bottom Hole Location If Different From Surface

UL or lot no.	Section	Township	Range	Lot Idn	Feet from the	North/South line	Feet from the	East/West line	County
¹² Dedicated Acres 320 N/2	¹³ Joint or Infill Y	¹⁴ Consolidation Code	¹⁵ Order No.						

NO ALLOWABLE WILL BE ASSIGNED TO THIS COMPLETION UNTIL ALL INTERESTS HAVE BEEN CONSOLIDATED
OR A NON-STANDARD UNIT HAS BEEN APPROVED BY THE DIVISION

16		QTR. CORNER FD 3 1/4" BC 1955 BLM		N 87-24-02 W 2654.8' (M)	
				SEC. CORNER FD 3 1/4" BC 1955 BLM	
				S 1-18-57 W 2604.3' (M)	
				LAT. 36°34'32.5" N. (NAD 83) LONG. 107°31'04.1" W. (NAD 83)	
13				255'	
LOT 4		LOT 3		LOT 2	
LOT 5		LOT 6		LOT 7	
				LOT 8	
				QTR. CORNER FD 3 1/4" BC 1955 BLM	

17 OPERATOR CERTIFICATION

I hereby certify that the information contained herein
is true and complete to the best of my knowledge and
belief.

Mike Pippin
Signature

MIKE PIPPIN
Printed Name

AGENT-PETR. ENGR.
Title

11-2-05
Date

18 SURVEYOR CERTIFICATION

I hereby certify that the well location shown on this plat
was plotted from field notes of actual surveys made by
me or under my supervision, and that the same is true
and correct to the best of my belief.

JOHN A. VUKONICH
NEW MEXICO
14831
REGISTERED PROFESSIONAL SURVEYOR

Certificate Number

DISTRICT I
1625 N. French Dr., Hobbs, N.M. 88240

DISTRICT II
1301 W. Grand Ave., Artesia, N.M. 88210

DISTRICT III
1000 Rio Brazos Rd., Aztec, N.M. 87410

DISTRICT IV
1220 South St. Francis Dr., Santa Fe, NM 87505

State of New Mexico
Energy, Minerals & Natural Resources Department

OIL CONSERVATION DIVISION
1220 South St. Francis Dr.
Santa Fe, NM 87505

Form C-102
Revised June 10, 2003

Submit to Appropriate District Office
State Lease - 4 Copies
Fee Lease - 3 Copies

☐ AMENDED REPORT

WELL LOCATION AND ACREAGE DEDICATION PLAT

¹ API Number 30-039-29691	² Pool Code 72319	³ Pool Name BLANCO MESAVERDE
⁴ Property Code 26629	⁵ Property Name RINCON UNIT	⁶ Well Number 503
⁷ OGRID No. 189071	⁸ Operator Name PURE RESOURCES	⁹ Elevation 6513

¹⁰ Surface Location

UL or lot no.	Section	Township	Range	Lot Idn	Feet from the	North/South line	Feet from the	East/West line	County
H	13	27-N	7-W		2125	NORTH	255	EAST	RIO ARRIBA

¹¹ Bottom Hole Location If Different From Surface

UL or lot no.	Section	Township	Range	Lot Idn	Feet from the	North/South line	Feet from the	East/West line	County
¹² Dedicated Acres 328.91 E/2					¹³ Joint or Infill Y		¹⁴ Consolidation Code		¹⁵ Order No.

NO ALLOWABLE WILL BE ASSIGNED TO THIS COMPLETION UNTIL ALL INTERESTS HAVE BEEN CONSOLIDATED
OR A NON-STANDARD UNIT HAS BEEN APPROVED BY THE DIVISION

16	QTR. CORNER FD 3 1/4" BC 1955 BLM	N 87-24-02 W 2654.8' (M)	2125'
	SEC. CORNER FD 3 1/4" BC 1955 BLM	S 1-18-57 W 2604.3' (M)	255'
		LAT. 36°34'32.5" N. (NAD 83) LONG. 107°31'04.1" W. (NAD 83)	
LOT 4	LOT 3	LOT 2	LOT 1
LOT 5	LOT 6	LOT 7	LOT 8

17 OPERATOR CERTIFICATION
I hereby certify that the information contained herein is true and complete to the best of my knowledge and belief.

Signature Mike Pippin
Printed Name MIKE PIPPIN
Title AGENT-PETR. ENGR.
Date 11-2-05

18 SURVEYOR CERTIFICATION
I hereby certify that the well location shown on this plat was plotted from field notes of actual surveys made by me or under my supervision, and that the same is true and correct to the best of my belief.

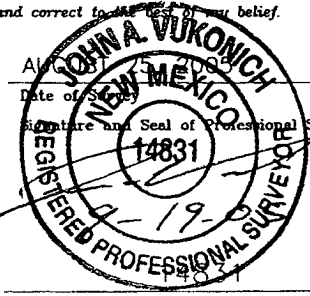
Signature and Seal of Professional Surveyor:

Certificate Number

Submit 3 Copies To Appropriate District
Office,
District I
1625 N. French Dr., Hobbs, NM 88240
District II
1301 W. Grand Ave., Artesia, NM 88210
District III
1000 Rio Brazos Rd., Aztec, NM 87410
District IV
1220 S. St. Francis Dr., Santa Fe, NM
87505

State of New Mexico
Energy, Minerals and Natural Resources

Form C-103
May 27, 2004

OIL CONSERVATION DIVISION
1220 South St. Francis Dr.
Santa Fe, NM 87505

WELL API NO. <u>30-039-29691</u>
5. Indicate Type of Lease: FEDERAL STATE <input type="checkbox"/> FEE <input type="checkbox"/>
6. State Oil & Gas Lease No. FEDERAL: SF 079366
7. Lease Name or Unit Agreement Name RINCON UNIT
8. Well Number: #503
9. OGRID Number: 189071
10. Pool name or Wildcat Blanco MV & Basin DK

SUNDRY NOTICES AND REPORTS ON WELLS (DO NOT USE THIS FORM FOR PROPOSALS TO DRILL OR TO DEEPEN OR PLUG BACK TO A DIFFERENT RESERVOIR. USE "APPLICATION FOR PERMIT" (FORM C-101) FOR SUCH PROPOSALS.)	
1. Type of Well: Oil Well <input type="checkbox"/> Gas Well <input checked="" type="checkbox"/> Other	
2. Name of Operator PURE RESOURCES LP	
3. Address of Operator: c/o Agent, Mike Pippin LLC 3104 N. Sullivan, Farmington, NM 87401 505-327-4573	
4. Well Location Unit Letter <u>H</u> : <u>2125</u> feet from the <u>North</u> line and <u>255</u> feet from the <u>East</u> line Section <u>13</u> Township <u>27N</u> Range <u>7W</u> NMPM Rio Arriba County	
11. Elevation (Show whether DR, RKB, RT, GR, etc.) <u>6513'</u>	
Pit or Below-grade Tank Application <input checked="" type="checkbox"/> or Closure <input type="checkbox"/>	
Pit type <u>Drilling</u> Depth to Groundwater <u>>100'</u> Distance from nearest fresh water well <u>>1000'</u> Distance from nearest surface water <u>200'-1000'</u>	
Pit Liner Thickness: <u>12</u> mil Below-Grade Tank: Volume <u> </u> bbls; Construction Material <u> </u>	

12. Check Appropriate Box to Indicate Nature of Notice, Report or Other Data

NOTICE OF INTENTION TO: PERFORM REMEDIAL WORK <input type="checkbox"/> PLUG AND ABANDON <input type="checkbox"/> TEMPORARILY ABANDON <input type="checkbox"/> CHANGE PLANS <input type="checkbox"/> PULL OR ALTER CASING <input type="checkbox"/> MULTIPLE COMPL <input type="checkbox"/> OTHER: Register Drilling Pit <input checked="" type="checkbox"/>	SUBSEQUENT REPORT OF: REMEDIAL WORK <input type="checkbox"/> ALTERING CASING <input type="checkbox"/> COMMENCE DRILLING OPNS. <input type="checkbox"/> P AND A <input type="checkbox"/> CASING/CEMENT JOB <input type="checkbox"/> OTHER: <input type="checkbox"/>
---	---

13. Describe proposed or completed operations. (Clearly state all pertinent details, and give pertinent dates, including estimated date of starting any proposed work). SEE RULE 1103. For Multiple Completions: Attach wellbore diagram of proposed completion or recompletion.

We intend to drill a new MV/DK well. The drilling pit will be built and lined according to our general pit guidelines on file at the NMOCD in Aztec, NM.

When the drilling pit is closed, it will be closed as per our general pit closing guidelines on file at the NMOCD.

I hereby certify that the information above is true and complete to the best of my knowledge and belief. I further certify that any pit or below-grade tank has been/will be constructed or closed according to NMOCD guidelines ☒, a general permit ☐ or an (attached) alternative OCD-approved plan ☐.

SIGNATURE Mike Pippin TITLE Agent, Petroleum Engineer DATE 11/2/05
Type or print name Mike Pippin E-mail address: mpippin@ddbroadband.net Telephone No.: 505-327-4573
For State Use Only
APPROVED BY: [Signature] TITLE DEPUTY OIL & GAS INSPECTOR, DIST. 03 DATE MAY 04 2006
Conditions of Approval (if any):

PURE RESOURCES
 RINCON UNIT No. 503, 2125 FNL 255 FEL
 SECTION 13, T27N, R7W, N.M.P.M., RIO ARRIBA COUNTY, N. M.
 GROUND ELEVATION: 6513, DATE: AUGUST 25, 2005

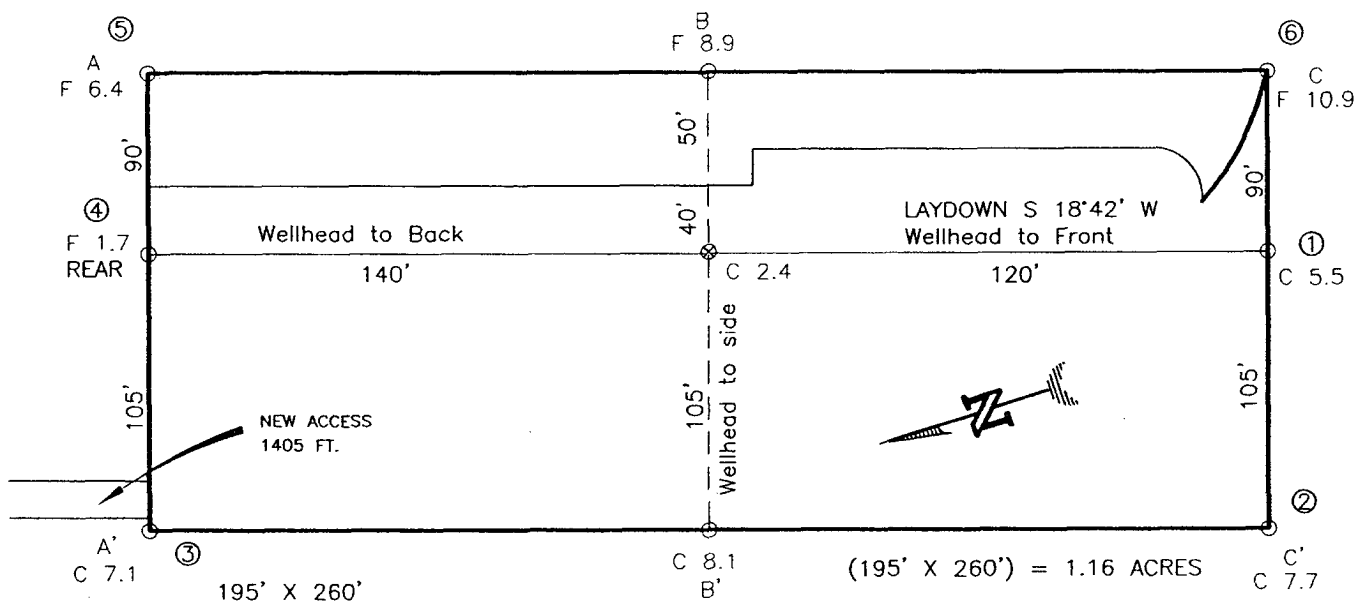

NOTE:

DAGGETT ENTERPRISES, INC. IS NOT LIABLE FOR UNDERGROUND UTILITIES OR PIPELINES. NEW MEXICO ONE CALL TO BE NOTIFIED 48 HOURS PRIOR TO EXCAVATION OR CONSTRUCTION.

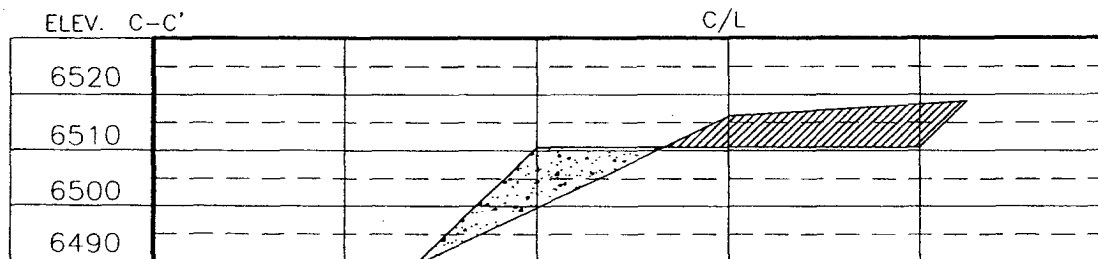
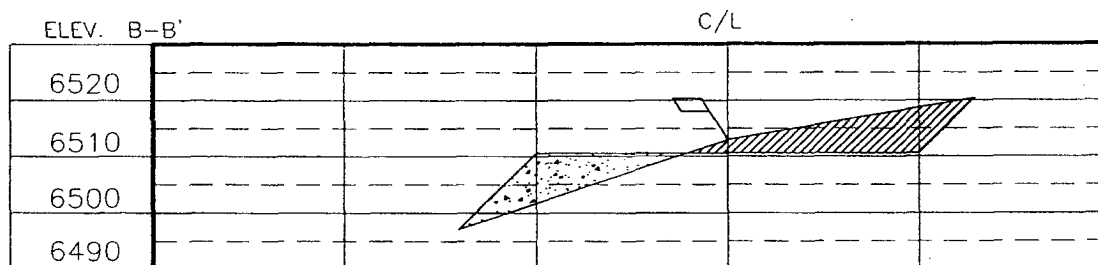
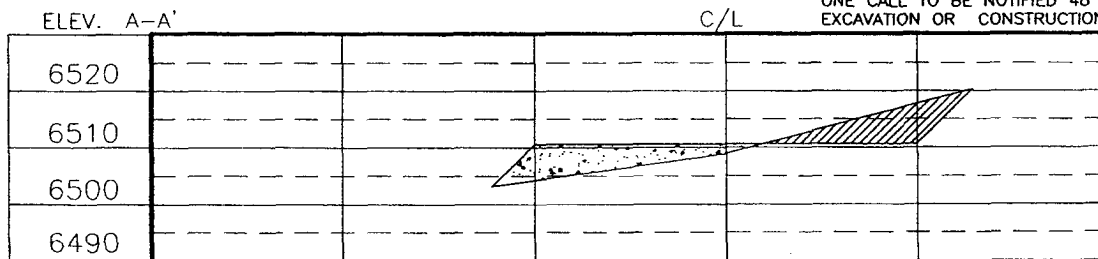

NOTE: CONTRACTOR SHOULD CALL ONE-CALL FOR LOCATION OF ANY MARKED OR UNMARKED BURIED PIPELINES OR CABLES ON WELL PAD AND OR ACCESS ROAD AT LEAST TWO (2) WORKING DAYS PRIOR TO CONSTRUCTION.

PAGE #11

REVISION:	DATE:	REVISED BY:

Daggett Enterprises, Inc.
 Surveying and Oil Field Services
 P. O. Box 15068 • Farmington, NM 87401
 Phone (505) 326-1772 • Fax (505) 326-8019
 NEW MEXICO L.S. No. 14831

DATE: 09/15/05
DATE: 09/15/05
DATE: 09/15/05

DATE: 09/15/05
DATE: 09/15/05
DATE: 09/15/05

PURE RESOURCES LP
RINCON UNIT #503 MV/DK
2125' FNL, 255' FEL
Unit H Sec. 13 T27N R07W
Rio Arriba County, NM

Drilling Program

1. **ESTIMATED FORMATION TOPS: (KB)**

<u>Formation Name</u>	<u>Depth</u>
San Jose	Surface
Ojo Alamo	2373'
Kirtland	2462'
Fruitland	2872'
Pictured Cliffs	3083'
Cliffhouse	4790'
Menefee	4838'
Point Lookout	5271'
Greenhorn	7263'
Graneros	7324'
Dakota	7448'
Intermediate TD (7")	2800'
TD (4-1/2")	7600'

2. **NOTABLE ZONES**

<u>Gas or Oil Zones</u>	<u>Water Zones</u>	<u>Coal Zone</u>
Fruitland		Fruitland
Pictured Cliffs	Ojo Alamo	
	Kirtland	
Cliffhouse		
Menefee		
Point Lookout		
Dakota		

Water zones will be protected with casing, cement, and weighted mud. Fresh water found while drilling will be recorded. Oil or gas shows will be tested for commercial potential based on the engineer's recommendations.

PURE RESOURCES LP
RINCON UNIT #503 MV/DK
2125' FNL, 255' FEL
Unit H Sec. 13 T27N R07W
Rio Arriba County, NM

3. PRESSURE CONTROL: (See Page 5)

Maximum expected pressure is ~2700 psi. The drilling contract has not yet been awarded, thus the exact BOP model to be used is not yet known. A typical 11" 3,000 psi model is on page #5.

BOP equipment and all accessories will meet or exceed BLM requirements in 43 CFR Part 3160 for a 3000 psi system. A 3000 psi double ram hydraulic BOP will be used. Accumulator system capacity will be sufficient to close all BOPE with a 50% safety factor. Fill, kill, and choke manifold lines will be 2". Accessories will include upper and lower Kelly cocks with handles, stabbing valve to fit drill pipe on floor at all times, string float at bit, 3000 psi choke manifold with 2" adjustable and 2" positive chokes, and pressure gauge. BOPs will be tested every 24 hours. Tests will be recorded on IADC log.

4. CASING & CEMENT

<u>Hole Size</u>	<u>O.D.</u>	<u>Weight (lb/ft)</u>	<u>Grade</u>	<u>Age</u>	<u>Connection</u>	<u>GL Setting Depth</u>
12-1/4"	9-5/8"	32.3#	H-40	New	ST&C	350'
8-3/4"	7"	20#	K-55	New	ST&C	2800'
6-1/4"	4-1/2"	11.6#	I-80	New	ST&C	7600'

Surface casing will be cemented to the surface with ~220 cu. ft. (~158 sx) Type III cmt or equivalent (1.39 ft³/sx yield, 14.6 ppg, & 6.7 gps) with 2% CaCl₂ and 1/4#/sx celloflake. Volume based on 100% excess. We plan to run a minimum of at least 3 centralizers. A wooden wiper plug will be displaced to within 20' of the shoe. WOC = 12 hours. Surface casing will be tested to 500 psi for 30 minutes.

Intermediate casing will be cemented to surface with a single stage. Total cement = 610 cu. ft. (317 sx). Volumes are calculated at 45% excess. If cement does not circulate to surface, then a temperature survey will be run to determine the actual cement top as needed. WOC = 12 hours. Test to 1000 psi for 30 minutes.

Lead cement will be ~499 cu. ft. (~237 sx) Premium Lite w/2% CaCl₂, 1/4#/sx cello flake, 6-1/4#/sx gilsonite, 8% gel mixed at 11.0 gps, 12.1 ppg for a yield of 2.11 cu. ft. per sx.

Tail cement will be ~111 cu. ft. (~80 sx) Type III w/2% CaCl₂, 1/4#/sx Cello flake mixed at 6.7 gps, 14.6 ppg for a yield of 1.39 cu. ft. per sx.

Cementing equipment will include a guide shoe, and autofill float collar will be run 20' off bottom. We plan on running at least 10 centralizers.

Production casing will be cemented to surface ensuring cement coverage inside the intermediate casing with a single stage. Total cement = 1189 cu. ft. (574 sx). Volumes

**PURE RESOURCES LP
RINCON UNIT #503 MV/DK
2125' FNL, 255' FEL
Unit H Sec. 13 T27N R07W
Rio Arriba County, NM**

are calculated at 45% excess. If necessary, a CBL will be run during completion operations to insure cement coverage inside the 7" intermediate casing. Casing will be pressure tested to 6000 psi for 30 minutes during completion operations.

Lead cement will be ~201 cu. ft. (~85 sx) Premium Lite High Strength FM w/0.3% R-3, 2% KCl, 1/4#/sx Cello flake, 0.3% CD-32, 5#/sx Pheno Seal, 1% FL-52, mixed at 12.7 gps, 11.9 ppg for a yield of 2.37 cu. ft. per sx.

Tail cement will be ~988cu. ft. (~489 sx) Premium Lite High Strength FM w/0.3% R-3, 2% KCl, 1/4#/sx Cello flake, 0.3% CD-32, 5#/sx Pheno Seal, 1% FL-52, mixed at 10.1 gps, 12.5 ppg for a yield of 2.02 cu. ft. per sx.

Cementing equipment will include a guide shoe, and autofill float collar will be run 20' off bottom with a centralized shoe joint and next five joints. Centralizers will be run across the producing zones.

5. MUD PROGRAM

<u>Depth</u>	<u>Type</u>	<u>Wt./ppg.</u>	<u>Vis.</u>	<u>Fluid Loss</u>	<u>PH</u>
0'-350'	FW gel/lime spud mud	8.4-8.7	30-50	NC	10
350'-2800'	FW gel/Polymer	8.3-8.6	30-35	<20cc's	9.5
2800'-7600'	Air &/or Air/mist	N/A	N/A	N/A	N/A

Lost circulation and absorption material will be on location.

6. CORING, TESTING, & LOGGING

No cores, drill stem tests, or open hole logs are planned. A cased hole TDT log will be run from TD through the top of the Mesaverde during completion operations.

7. DOWN HOLE CONDITIONS

No abnormal pressures, temperatures, nor hydrogen sulfide are expected. Maximum pressure will be ~2700 psi.

8. OTHER INFORMATION

The anticipated spud date is September 3, 2006. It is expected it will take ~7 days to drill and ~12 days to complete the well. Completion will start about one month after the spud and will include hydraulic fracturing.

PURE RESOURCES, LP
RINCON UNIT WELLS
RINCON FIELD
RIO ARriba COUNTY, NEW MEXICO

San Juan Basin
3M BOPE – Class 2 BOPE
Minimum of 3000 psi Working Pressure

