

**UNITED STATES
DEPARTMENT OF THE INTERIOR
BUREAU OF LAND MANAGEMENT**

Sundry Notices and Reports on Wells

- | | |
|--|--|
| <p>1. Type of Well
GAS</p> <p>2. Name of Operator
BURLINGTON
RESOURCES OIL & GAS COMPANY LP</p> <p>3. Address & Phone No. of Operator

PO Box 4289, Farmington, NM 87499 (505) 326-9700</p> <p>4. Location of Well, Footage, Sec., T, R, M
Sec., T—N, R—W, NMPM

Unit P (SESE), 440' FSL & 210' FEL, Sec. 14, T28N, R11W NMPM</p> | <p>5. Lease Number
NM-03179</p> <p>6. If Indian, All. or Tribe Name</p> <p>7. Unit Agreement Name</p> <p>8. Well Name & Number

Aztec #6</p> <p>9. API Well No.

30-045-07393</p> <p>10. Field and Pool

Fulcher Kutz PC</p> <p>11. County and State
San Juan, NM</p> |
|--|--|

12. CHECK APPROPRIATE BOX TO INDICATE NATURE OF NOTICE, REPORT, OTHER DATA

Type of Submission:

- ☒ Notice of Intent
- ☐ Subsequent Report
- ☐ Final Abandonment

Type of Action:

- ☐ Abandonment
- ☐ Recompletion
- ☐ Plugging
- ☐ Casing Repair
- ☐ Altering Casing
- ☐ Change of Plans
- ☐ New Construction
- ☐ Non-Routine Fracturing
- ☐ Water Shut-off
- ☐ Conversion to Injection

☒ Other : Bradenhead

13. Describe Proposed or Completed Operations

Burlington Resources received verbal approval from Charlie Perrin with the OCD for an exemption to the bradenhead testing on this well. Due to the configuration of this well it is not possible to install a bradenhead. Please see attached wellbore diagram & pictures of the wellhead.

CONDITIONS OF APPROVAL
Adhere to previously issued stipulations.

14. I hereby certify that the foregoing is true and correct.

Signed Philana Thompson Philana Thompson Title Regulatory Analyst Date 5/26/06

(This space for Federal or State Office use)

APPROVED BY Mark Halder Title FEIR ENG Date 6-2-06

CONDITION OF APPROVAL, if any:

Title 18 U.S.C. Section 1001, makes it a crime for any person knowingly and willfully to make any department or agency of the United States any false, fictitious or fraudulent statements or representations as to any matter within its jurisdiction.

NMOCD

SPUD DATE 11/22/39
COMPLETION DATE: 5/13/68

Latitude N36 39.382
Longitude W107 57.869

AZTEC 6 PC

Township 028N Range 011W
Section 014 440 FSL & 210 FEL
SAN JUAN COUNTY, NM
5817' GL KB 10'

API: **30045073930000**

AIN: 372301

FORMATION TOPS:

Ojo Alamo	706'
Kirtland	734'
Fruitland Coal	1627'
Pictured Cliffs	1827'
tops estimated	

Current Wellbore**STATUS:** FLOWING

15 1/2" 60# set @ 41'
Cemented with 7 sx to surface

TOC @ 1536', calc. 75% eff. (1998)

12/7/1939 - drilling reduce hole from 10" to 8" @ 1380'

TUBING RECORD:

pulled 12/19/1998

5 1/2" 14# set @ 1830'
Cemented with 50 sx

3 1/2" 6.9# set 1870'
Cemented with 135 sx to surface

Perforations:

1832' to 1848'

1999 - restimulation. 207 bbls 20# linear gel,

91,000# 16/30 AZ sd, 219,000 scf N2.

1967 - squeeze perfs w/ 100 sx, 1830 - 50', 1854 - 64'

PBTD: 1867'
TOTAL DEPTH: 1877'

Azteco

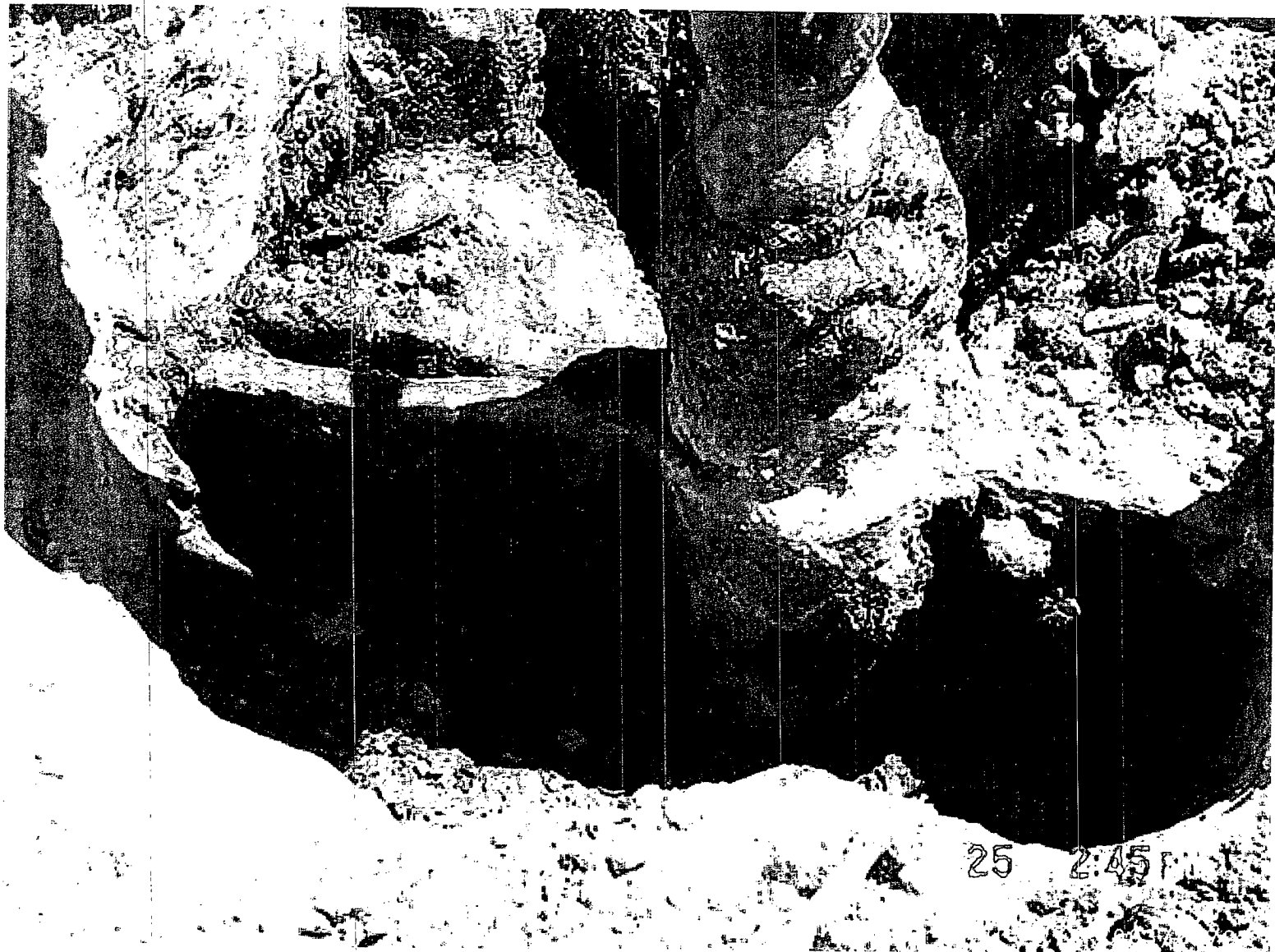

Aztec 6



Aztec 6



Aztec 6



Aztec 6

