

Submit 3 Copies To Appropriate District Office
District I
1625 N. French Dr., Hobbs, NM 88240
District II
1301 W. Grand Ave., Artesia, NM 88210
District III
1000 Rio Brazos Rd., Aztec, NM 87410
District IV
1220 S. St. Francis Dr., Santa Fe, NM 87505

State of New Mexico
Energy, Minerals and Natural Resources

Form C-103
May 27, 2004

OIL CONSERVATION DIVISION
1220 South St. Francis Dr.
Santa Fe, NM 87505

WELL API NO. 30-045-32585
5. Indicate Type of Lease STATE <input type="checkbox"/> FEE <input checked="" type="checkbox"/>
6. State Oil & Gas Lease No.
7. Lease Name or Unit Agreement Name RIO BRAVO 27
8. Well Number #12
9. OGRID Number 173252
10. Pool name or Wildcat Basin Dakota/Basin Fruitland Coal

SUNDRY NOTICES AND REPORTS ON WELLS
(DO NOT USE THIS FORM FOR PROPOSALS TO DRILL OR TO DEEPEN OR PLUG BACK TO A DIFFERENT RESERVOIR. USE "APPLICATION FOR PERMIT" (FORM C-101) FOR SUCH PROPOSALS.)

1. Type of Well: Oil Well ☐ Gas Well ☒ Other

2. Name of Operator
PATINA SAN JUAN, INC

3. Address of Operator
5802 U.S. HIGHWAY 64 FARMINGTON, NEW MEXICO 87401

4. Well Location
Unit Letter **L** : **1995** feet from the **SOUTH** line and **1255** feet from the **WEST** line
Section **27** Township **31N** Range **13W** **NMPM** **SAN JUAN** County

11. Elevation (Show whether DR, RKB, RT, GR, etc.)
5560' GL

Pit or Below-grade Tank Application ☒ or Closure ☐

Pit type **Drilling** Depth to Groundwater **>100'** Distance from nearest fresh water well **>1000'** Distance from nearest surface water **>1000'**

Pit Liner Thickness: **12** mil Below-Grade Tank: Volume **bbls**; Construction Material **SYNTHETIC**

12. Check Appropriate Box to Indicate Nature of Notice, Report or Other Data

NOTICE OF INTENTION TO:

PERFORM REMEDIAL WORK ☐ PLUG AND ABANDON ☐
TEMPORARILY ABANDON ☐ CHANGE PLANS ☐
PULL OR ALTER CASING ☐ MULTIPLE COMPL ☐

OTHER: **PIT PERMIT APPLICATION & MOVE LOCATION** ☒

SUBSEQUENT REPORT OF:

REMEDIAL WORK ☐ ALTERING CASING ☐
COMMENCE DRILLING OPNS. ☐ P AND A ☐
CASING/CEMENT JOB ☐

OTHER: ☐

13. Describe proposed or completed operations. (Clearly state all pertinent details, and give pertinent dates, including estimated date of starting any proposed work). SEE RULE 1103. For Multiple Completions: Attach wellbore diagram of proposed completion or recompletion.

PATINA SAN JUAN REQUESTS MOVEMENT OF THE WELL BORE LOCATION:

FROM: **1650' FSL, 775' FWL**
TO: **1995' FSL, 1255' FWL (per attached plat)**

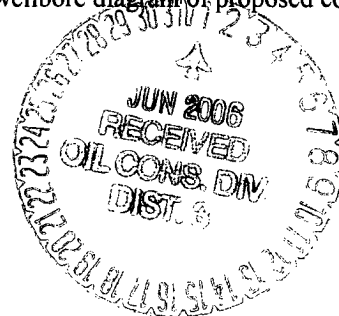

DELETE THE **BLANCO MESA VERDE FORMATION** FROM THE COMPLETION OBJECTIVE. THE BASIN DAKOTA/BASIN FRUITLAND COAL FORMATIONS WILL BE SELECTIVELY PERFORATED & COMPLETED.

THE WELL WILL BE CONNECTED TO THE SANDROCK GATHERING SYSTEM FOR SALE TO WILLIAMS FIELD SERVICES.

I hereby certify that the information above is true and complete to the best of my knowledge and belief.

I further certify that any pit or below-grade tank has been/will be constructed or closed according to NMOCD guidelines ☒, a general permit ☐ or an (attached) alternative OCD approved plan ☐.

SIGNATURE *J. Muse* TITLE **REGULATORY COMPLIANCE** DATE **06/01/06**

Type or print name **JEAN M. MUSE** E-mail address: **jmuse@nobleenergyinc.com** Telephone No. **505-632-8056**
For State Use Only

APPROVED BY: *[Signature]* TITLE **DEPUTY OIL & GAS INSPECTOR, DIST. 6** DATE **JUN 01 2006**
Conditions of Approval (if any):

District I
PO Box 1980, Hobbs, NM 88241-1980

District II
PO Drawer DD, Artesia, NM 88211-0719

District III
1000 Rio Brazos Rd., Aztec, NM 87410

District IV
PO Box 2088, Santa Fe, NM 87504-2088

State of New Mexico
Energy, Minerals & Natural Resources Department

OIL CONSERVATION DIVISION
PO Box 2088
Santa Fe, NM 87504-2088

Form C-102
Revised February 21, 1994
Instructions on back
Submit to Appropriate District Office
State Lease - 4 Copies
Fee Lease - 3 Copies

☐ AMENDED REPORT

WELL LOCATION AND ACREAGE DEDICATION PLAT

*API Number		*Pool Code 71599 / 71629		*Pool Name BASIN DAKOTA / BASIN FRUITLAND COAL	
*Property Code		*Property Name RIO BRAVO 27			*Well Number 12
*GRID No. 173252		*Operator Name PATINA SAN JUAN, INC.			*Elevation 5560'

¹⁰ Surface Location

UL or lot no.	Section	Township	Range	Lot Idn	Feet from the	North/South line	Feet from the	East/West line	County
L	27	31N	13W		1995	SOUTH	1255	WEST	SAN JUAN

¹¹ Bottom Hole Location If Different From Surface

UL or lot no.	Section	Township	Range	Lot Idn	Feet from the	North/South line	Feet from the	East/West line	County
¹² Dedicated Acres 320.0 Acres - (S/2)					¹³ Joint or Infill	¹⁴ Consolidation Code	¹⁵ Order No.		

NO ALLOWABLE WILL BE ASSIGNED TO THIS COMPLETION UNTIL ALL INTERESTS HAVE BEEN CONSOLIDATED
OR A NON-STANDARD UNIT HAS BEEN APPROVED BY THE DIVISION

2693.46'

2776.62'

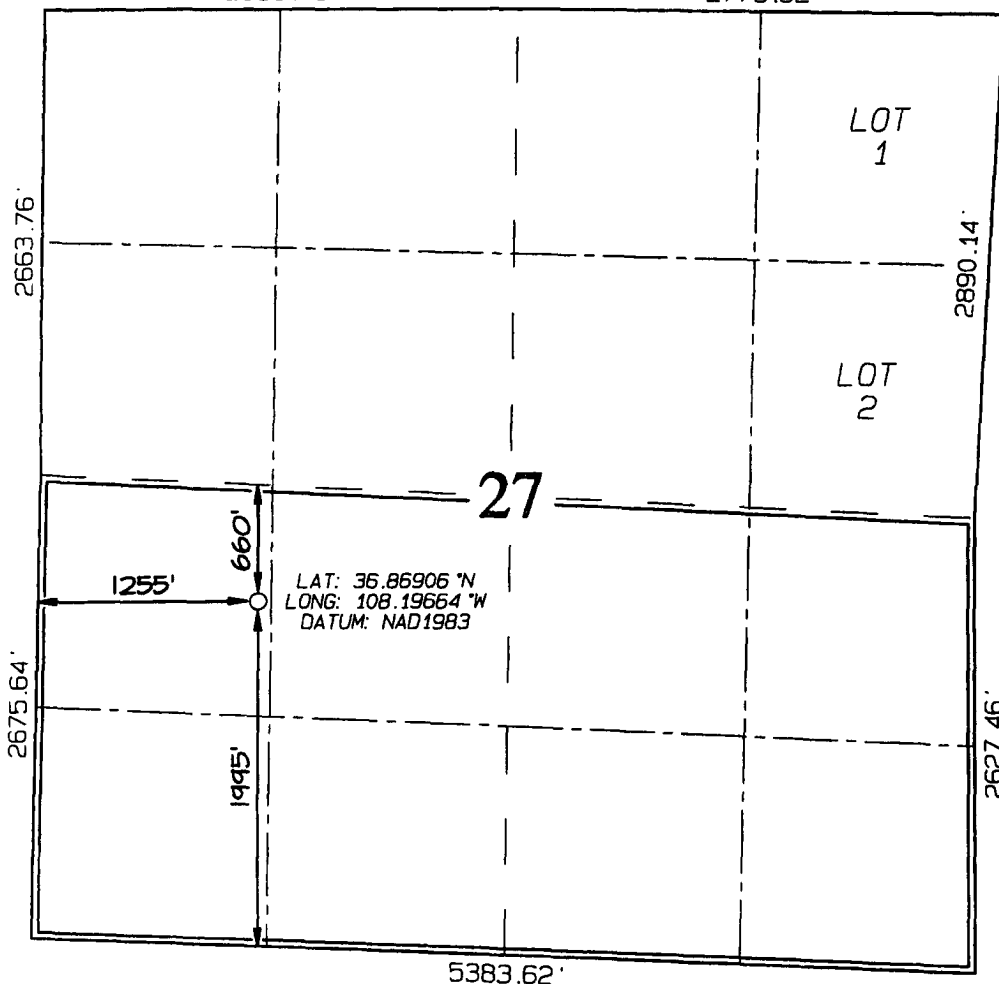

¹⁷ OPERATOR CERTIFICATION

I hereby certify that the information contained herein is true and complete to the best of my knowledge and belief

Signature

Printed Name

Title

Date

¹⁸ SURVEYOR CERTIFICATION

I hereby certify that the well location shown on this plat was plotted from field notes of actual surveys made by me or under my supervision, and that the same is true and correct to the best of my belief.

Survey Date: FEBRUARY 23, 2006

Signature and Seal of Professional Surveyor



JASON C. EDWARDS
Certificate Number 15269

PATINA SAN JUAN, INC. RIO BRAVO 27 #12
1995' FSL & 1255' FWL, SECTION 27, T31N, R13W, NMPM
SAN JUAN COUNTY, NEW MEXICO ELEVATION: 5560'

LATITUDE: 36.86906° N
LONGITUDE: 108.19664° W
 DATUM: NAD1983

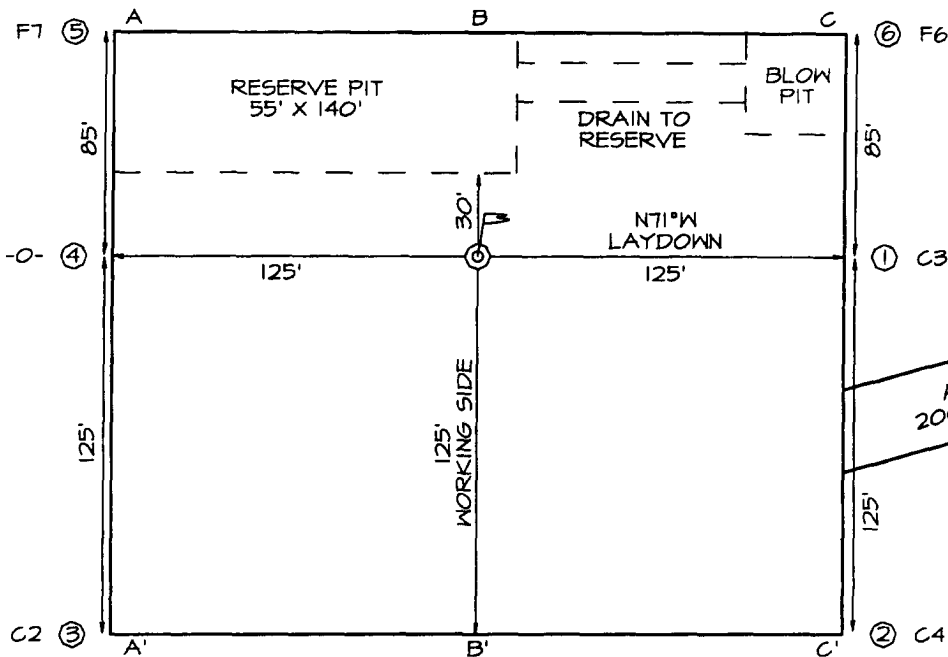
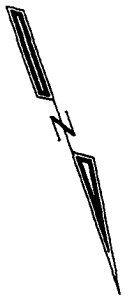

TOTAL ACCESS 2000' (0-6%)
 60' New Mexico State Highway Dept
 1940' FEE Surface Owner: Jim North

X X X X X X X X X X
 FENCE-LINE / PROPERTY LINE

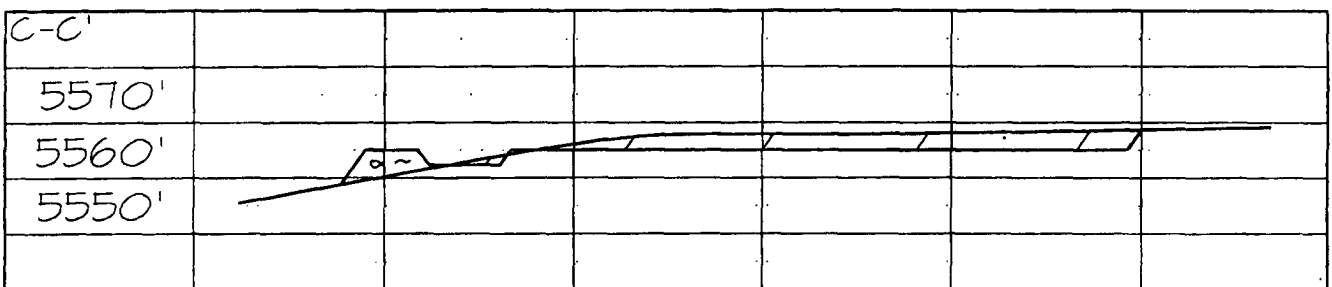
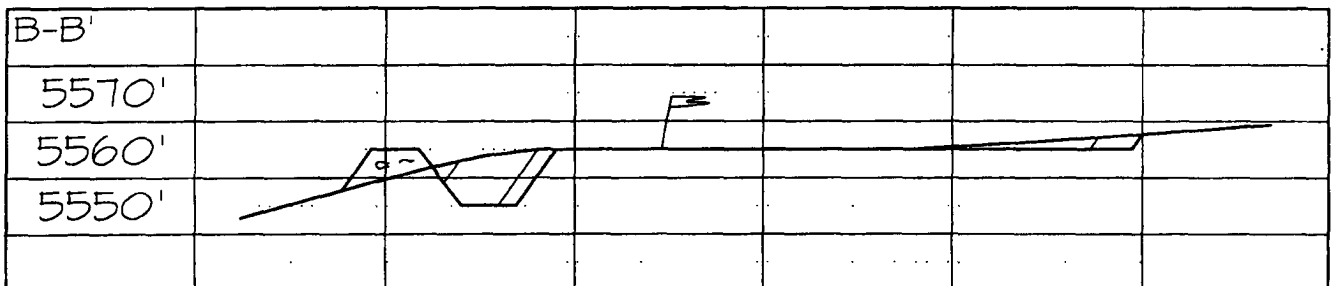
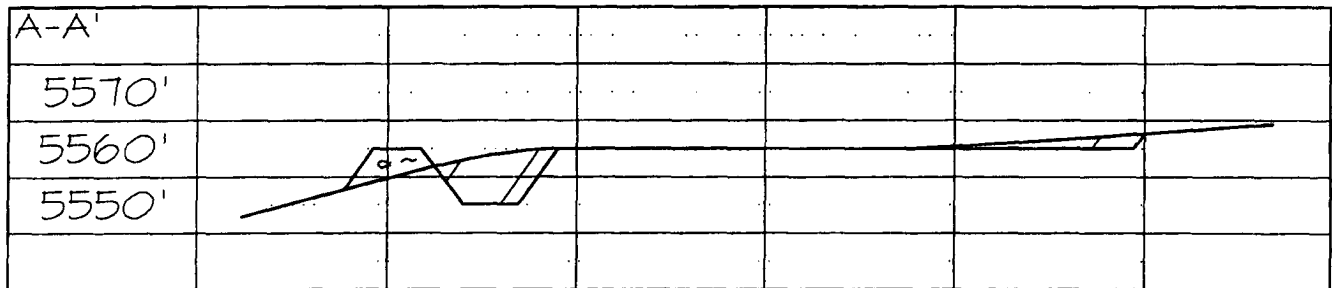

GRAPHIC SCALE 1"=1000'



A circular professional seal for Jason C. Edwards. The outer ring contains the text "JASON C. EDWARDS" at the top and "REGISTERED PROFESSIONAL SURVEYOR" at the bottom. The inner ring contains the text "NEW MEXICO". The center of the seal contains the license number "15269".

JASON C. EDWARDS

Date: May 14, 2006

0+00 TO 9+15.3

915.3 FT / 55.5 RODS

SURVEYS, INC.

SHEET 3 OF 5
FILENAME: 31132716

PATINA SAN JUAN, INC.

RIO BRAVO 27 #12 HIGHWAY ACCESS PERMIT SKETCH
1995' FSL & 1255' FWL, SECTION 27, T31N, R13W, NMPM
SAN JUAN COUNTY, NEW MEXICO

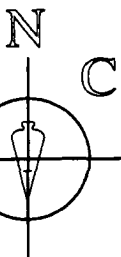
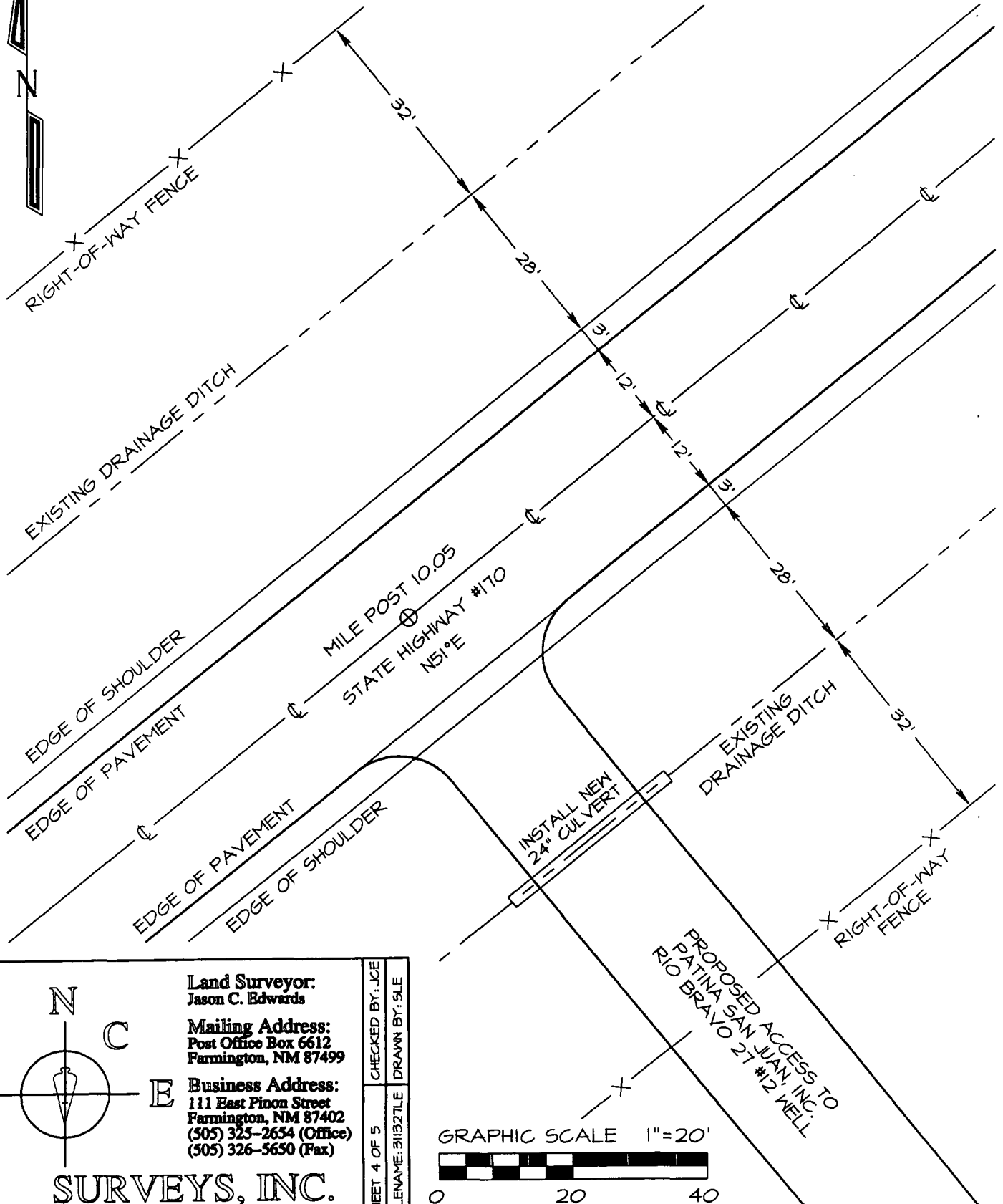

Land Surveyor:
Jason C. Edwards

Mailing Address:
Post Office Box 6612
Farmington, NM 87499

Business Address:
111 East Pinon Street
Farmington, NM 87402
(505) 325-2654 (Office)
(505) 326-5650 (Fax)

SURVEYS, INC.

CHECKED BY: JCE
DRAWN BY: SLE
SHEET 4 OF 5
FILENAME: 311327LE

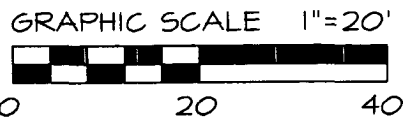

PATINA SAN JUAN, INC. RIO BRAVO 27 #12
1995' FSL & 1255' FWL, SECTION 27, T31N, R13W, N.M.P.M.
SAN JUAN COUNTY, NEW MEXICO

