

UNITED STATES
DEPARTMENT OF THE INTERIOR
BUREAU OF LAND MANAGEMENT

APPLICATION FOR PERMIT TO DRILL OR REENTER

FORM APPROVED
OMB No. 1004-0137
Expires March 31, 2007

1a. Type of work: <input checked="" type="checkbox"/> DRILL <input type="checkbox"/> REENTER		5. Lease Serial No. NMNM-003153
1b. Type of Well: <input type="checkbox"/> Oil Well <input checked="" type="checkbox"/> Gas Well <input type="checkbox"/> Other <input checked="" type="checkbox"/> Single Zone <input type="checkbox"/> Multiple Zone		6. If Indian, Allottee or Tribe Name N/A
2. Name of Operator XTO ENERGY INC		7. If Unit or CA Agreement, Name and No. N/A
3a. Address 2700 FARMINGTON AVE., BLDG. K-1 FARMINGTON, NM 87401		8. Lease Name and Well No. O H RANDEL 13
3b. Phone No. (include area code) (505) 324-1090		9. API Well No. 30-045-32961
4. Location of Well (Report location clearly and in accordance with any State requirements.)* At surface 855 FNL & 1110 FEL At proposed prod. zone 1900 FNL 1900 FNL 2400 FEL		10. Field and Pool, or Exploratory BASIN FRUITLAND COAL
14. Distance in miles and direction from nearest town or post office* 14 AIR MILES SOUTH OF BLOOMFIELD		11. Sec., T. R. M. or Blk. and Survey or Area A 9-26N-11W NMPM
15. Distance from proposed* location to nearest property or lease line, ft. (Also to nearest drig. unit line, if any) 855'	16. No. of acres in lease 1,920	17. Spacing Unit dedicated to this well N2
18. Distance from proposed location* to nearest well, drilling, completed, applied for, on this lease, ft. 136' (XTO OHR 3)	19. Proposed Depth 1784 TVD 2100 3220 MD	20. BLM/BIA Bond No. on file BLM NATIONWIDE 57 91 73
21. Elevations (Show whether DF, KDB, RT, GL, etc.) 6,417' GL	22. Approximate date work will start* 08/28/2005	23. Estimated duration 2 WEEKS

24. Attachments

The following, completed in accordance with the requirements of Onshore Oil and Gas Order No.1, shall be attached to this form:

- | | |
|---|--|
| 1. Well plat certified by a registered surveyor. | 4. Bond to cover the operations unless covered by an existing bond on file (see Item 20 above). |
| 2. A Drilling Plan. | 5. Operator certification |
| 3. A Surface Use Plan (if the location is on National Forest System Lands, the SUPO shall be filed with the appropriate Forest Service Office). | 6. Such other site specific information and/or plans as may be required by the authorized officer. |

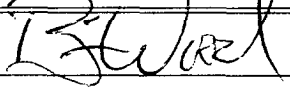
25. Signature 	Name (Printed/Typed) BRIAN WOOD	Date 02/26/2005
Title CONSULTANT		

Approved by (Signature) Original Signed: Stephen Mason	Name (Printed/Typed)	Date JUN 09 2006
Title	Office	

Application approval does not warrant or certify that the applicant holds legal or equitable title to those rights in the subject lease which would entitle the applicant to conduct operations thereon.
Conditions of approval, if any, are attached.

Title 18 U.S.C. Section 1001 and Title 43 U.S.C. Section 1212, make it a crime for any person knowingly and willfully to make to any department or agency of the United States any false, fictitious or fraudulent statements or representations as to any matter within its jurisdiction.

*(Instructions on page 2)

HOLD C164 FOR directional
Survey

NMOC

2005 MAR 10 PM 1 28
RECEIVED
070 FARMINGTON NM

Submit 3 Copies To Appropriate District Office
District I
1625 N. French Dr., Hobbs, NM 88240
District II
1301 W. Grand Ave., Artesia, NM 88210
District III
1000 Rio Brazos Rd., Aztec, NM 87410
District IV
1220 S. St. Francis Dr., Santa Fe, NM 87505

State of New Mexico
Energy, Minerals and Natural Resources

Form C-103
May 27, 2004

OIL CONSERVATION DIVISION
1220 South St. Francis Dr.
Santa Fe, NM 87505

WELL API NO.	30-045-
5. Indicate Type of Lease STATE <input type="checkbox"/> FEE <input type="checkbox"/>	
6. State Oil & Gas Lease No. NMNM-003153	
7. Lease Name or Unit Agreement Name O H RANDEL	
8. Well Number	13
9. OGRID Number	167067
10. Pool name or Wildcat BASIN FRUITLAND COAL GAS	

SUNDRY NOTICES AND REPORTS ON WELLS
(DO NOT USE THIS FORM FOR PROPOSALS TO DRILL OR TO DEEPEN OR PLUG BACK TO A DIFFERENT RESERVOIR. USE "APPLICATION FOR PERMIT" (FORM C-101) FOR SUCH PROPOSALS.)

1. Type of Well: Oil Well ☐ Gas Well ☒ Other
2. Name of Operator XTO ENERGY INC.
3. Address of Operator 2700 FARMINGTON AVE., BLDG. K-1,
FARMINGTON, NM 87401

4. Well Location
Unit Letter A : 855 feet from the NORTH line and 1110 feet from the EAST line
Section 9 Township 26N Range 11W NMPM County SAN JUAN
11. Elevation (Show whether DR, RKB, RT, GR, etc.)
6,417' GL

Pit or Below-grade Tank Application ☒ or Closure ☐
Pit type DRILLING Depth to Groundwater 250' Distance from nearest fresh water well >1000' Distance from nearest surface water <100'
Pit Liner Thickness: 12 mil Below-Grade Tank: Volume bbls; Construction Material

12. Check Appropriate Box to Indicate Nature of Notice, Report or Other Data

NOTICE OF INTENTION TO:

PERFORM REMEDIAL WORK ☐ PLUG AND ABANDON ☐
TEMPORARILY ABANDON ☐ CHANGE PLANS ☐
PULL OR ALTER CASING ☐ MULTIPLE COMPL ☐

OTHER: DRILLING PIT ☒

SUBSEQUENT REPORT OF:

REMEDIAL WORK ☐ ALTERING CASING ☐
COMMENCE DRILLING OPNS. ☐ P AND A ☐
CASING/CEMENT JOB ☐

OTHER: ☐

13. Describe proposed or completed operations. (Clearly state all pertinent details, and give pertinent dates, including estimated date of starting any proposed work). SEE RULE 1103. For Multiple Completions: Attach wellbore diagram of proposed completion or recompletion.

I hereby certify that the information above is true and complete to the best of my knowledge and belief. I further certify that any pit or below-grade tank has been/will be constructed & closed according to NMOC guidelines ☒ a general permit ☐ or an (attached) alternative OCD-approved plan ☐.

SIGNATURE Brian Wood TITLE CONSULTANT DATE 2-26-05

Type or print name BRIAN WOOD
For State Use Only

E-mail address: brian@permitswest.com Telephone No. (505) 466-8120

APPROVED BY: [Signature]
Conditions of Approval (if any):

TITLE DEPUTY OIL & GAS INSPECTOR, DIST. 1 DATE JUN 09 2006

XTO ENERGY INC.

O H RANDEL No.13, 855 FNL 1110 FEL

SECTION 9, T26N, R11W, N.M.P.M., SAN JUAN COUNTY, N. M.

GROUND ELEVATION: 6417', DATE: JUNE 24, 2004

LAT. = 36°30'25" N.
LONG. = 108°00'11" W
NAD 27

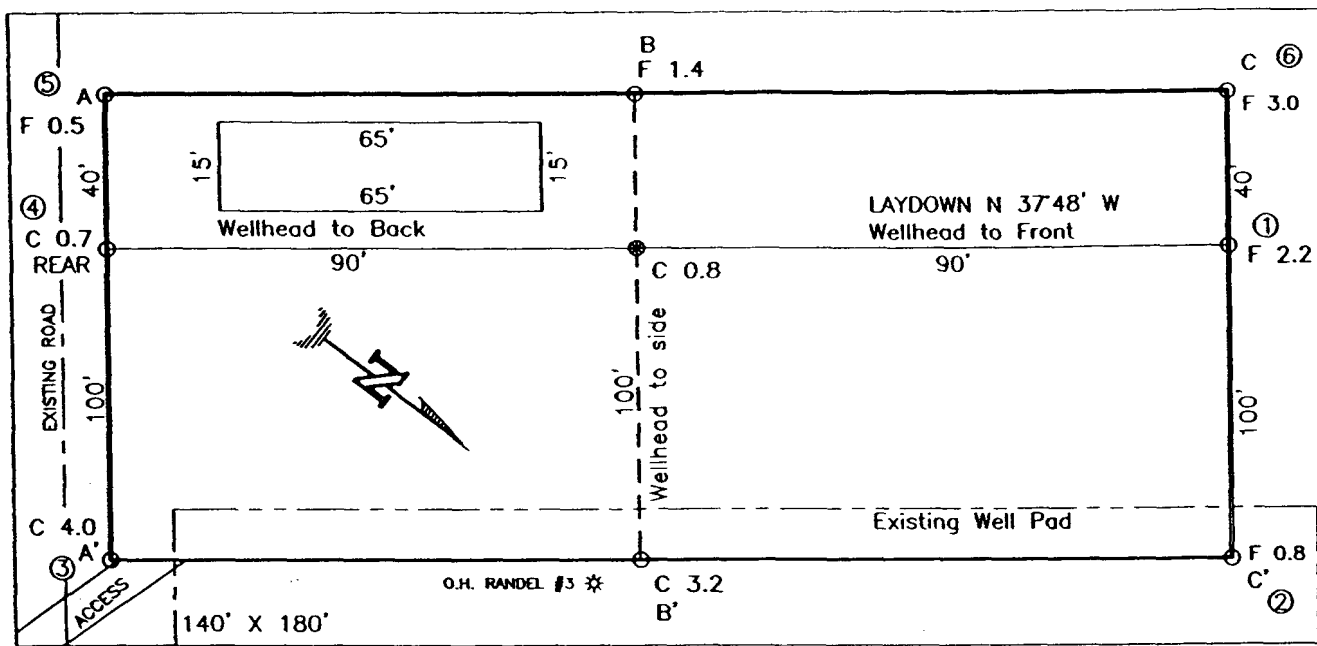

NOTE:

DAGGETT ENTERPRISES, INC. IS NOT LIABLE FOR UNDERGROUND UTILITIES OR PIPELINES. NEW MEXICO ONE CALL TO BE NOTIFIED 48 HOURS PRIOR TO EXCAVATION OR CONSTRUCTION.

ELEV. A-A'

C/L

6430					
6420					
6410					
6400					

ELEV. B-B'

C/L

6430					
6420					
6410					
6400					

ELEV. C-C'

C/L

6430					
6420					
6410					
6400					

NOTE: CONTRACTOR SHOULD CALL 'ONE-CALL' FOR LOCATION OF ANY MARKED OR UNMARKED BURIED PIPELINES OR CABLES ON WELL PAD AND OR ACCESS ROAD AT LEAST TWO (2) WORKING DAYS PRIOR TO CONSTRUCTION.

Daggett Enterprises, Inc.
Surveying and Oil Field Services
P. O. Box 15088 • Farmington, NM 87401
Phone (505) 326-1772 • Fax (505) 326-6019
NEW MEXICO P.L.S. No. 14831
DAGGETT CR332CFB



Drawn by: B.L.
Revised: CR332

DATE: 7/28/04