

District I
1625 N. French Dr., Hobbs, NM 88240
District II
1301 W. Grand Avenue, Artesia, NM 88210
District III
1000 Rio Brazos Road, Aztec, NM 87410
District IV
1220 S. St. Francis Dr., Santa Fe, NM 87505

State of New Mexico
Energy Minerals and Natural Resources

Form C-144
June 1, 2004

Oil Conservation Division
1220 South St. Francis Dr.
Santa Fe, NM 87505

For drilling and production facilities, submit to appropriate NMOCD District Office.
For downstream facilities, submit to Santa Fe office

Pit or Below-Grade Tank Registration or Closure

Is pit or below-grade tank covered by a "general plan"? Yes ☒ No ☐

WFS CLOSURE

Type of action: Registration of a pit or below-grade tank ☐

Closure of a pit or below-grade tank ☒

Operator: DEVON ENERGY

Telephone:

e-mail address:

Address: _____

Facility or well name: NEBU #56

API #: 30-045-10169

U/L or Qtr/Qtr

SEC 34 T 31N R 7W

County: San Juan

Latitude 36 51.606 N

Longitude 107 33.007 W

NAD: 1927 ☒ 1983 ☐

Surface Owner: Federal ☐ State ☐ Private ☐ Indian ☐

Pit

Type: Drilling ☐ Production ☒ Disposal ☐

Workover ☐ Emergency ☐

Lined ☐ Unlined ☒

Liner Type: Synthetic ☐ Thickness _____ mil Clay ☐

Pit Volume 53 bbl

Below-grade tank

Volume: _____ bbl Type of fluid: _____

Construction Material: _____

Double-walled, with leak detection? Yes ☐ If not, explain why not: _____

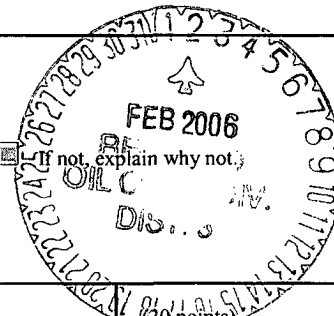

Depth to ground water (vertical distance from bottom of pit to seasonal high water elevation of ground water.)

Less than 50 feet
50 feet or more, but less than 100 feet
100 feet or more

(20 points)
(10 points)
(0 points) 0

Wellhead protection area: (Less than 200 feet from a private domestic water source, or less than 1000 feet from all other water sources.)

Yes
No

(20 points)
(0 points) 0

Distance to surface water: (Horizontal distance to all wetlands, playas, irrigation canals, ditches, and perennial and ephemeral watercourses.)

Less than 200 feet
200 feet to 1,000 feet
Greater than 1,000 feet

(20 points)
(10 points)
(0 points) 0

Ranking Score (TOTAL POINTS):

0

If this is a pit closure: (1) Attach a diagram of the facility showing the pit's relationship to other equipment and tanks. (2) Indicate disposal location: (check the onsite box if you are burying in place) onsite ☒ offsite ☐ If offsite, name of facility _____. (3) Attach a general description of remedial action taken including remediation start date and end date. (4) Groundwater encountered: No ☒ Yes ☐ If yes, show depth below ground surface _____ ft. and attach sample results. (5) Attach soil sample results and a diagram of sample locations and excavations.

Additional Comments:

Meter: 72388

I hereby certify that the information above is true and complete to the best of my knowledge and belief. I further certify that the above-described pit or below-grade tank has been/will be constructed or closed according to NMOCD guidelines ☐, a general permit ☐, or an (attached) alternative OCD-approved plan ☒

Date: _____

Printed Name/Title Mark Harvey for Williams Field Services Signature Mark Harvey FOR WFS

Your certification and NMOCD approval of this application/closure does not relieve the operator of liability should the contents of the pit or tank contaminate ground water or otherwise endanger public health or the environment. Nor does it relieve the operator of its responsibility for compliance with any other federal, state, or local laws and/or regulations.

Approval:

Printed Name/Title DEPUTY OIL & GAS INSPECTOR, DIST. 49

Signature Deputy

FEB 02 2006
Date: _____

ADDENDUM TO OCD FORM C-144

Operator:

API

Well Name:

Meter: 72388

Facility Diagram:

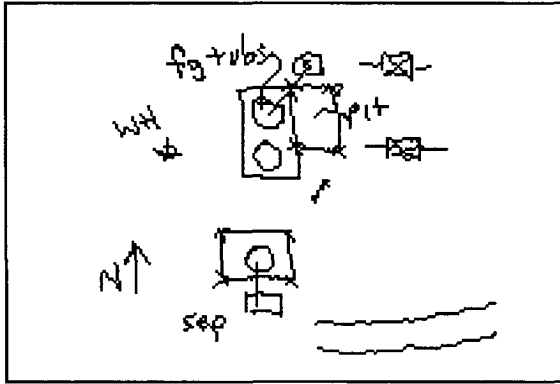

Sampling Diagram:

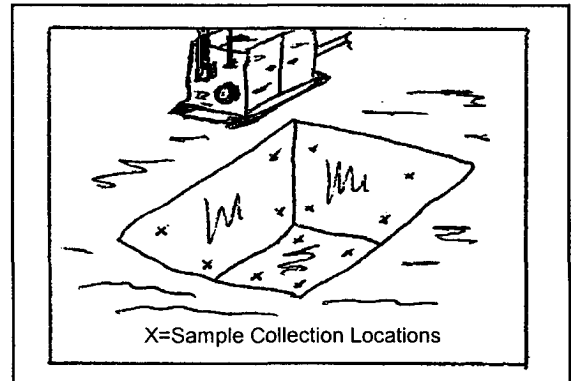

Pit Dimensions

Length 20 Ft.

Width 15 Ft.

Depth 1 Ft.

Location of Pit Center

Latitude 36 51.611 N

Longitude 07 32.999 W

(NAD 1927)

Pit ID

723881

Pit Type

Calcium Salt Tower

Date Closure Started: 10/26/05

Date Closure Completed: 10/26/05

Closure Method: Pushed In

Bedrock Encountered ? ☐

Cubic Yards Excavated:

Vertical Extent of Equipment Reached ? ☐

Description Of Closure Action:

The pit was assessed and sampled in accordance with NMOCD guidelines. Based on assessment findings, the pit was backfilled.

Pit Closure Sampling:

Sample ID	Sample Date	Head Space	BTEX Total (mg/kg)	Benzene (mg/kg)	TPH DRO (mg/kg)	Purpose	Location	Depth
114304OCT05	10/4/05		0	0	1760	ASSESS	Flr	3

ANALYTICAL RESULTS

Project: 60469

Project ID: NM PITS-4TH QTR 05

The solid samples are reported on a dry weight basis.

Lab ID: 60469008	Date Collected: 10/04/05 11:43	Matrix: Solid
Sample ID: 114304OCT05	Date Received: 10/06/05 09:10	

Parameters	Results	Units	Report Limit	DF	Prepared	By	Analyzed	By	CAS No.	Qual	RegLmt
------------	---------	-------	--------------	----	----------	----	----------	----	---------	------	--------

GC Volatiles

8021 GCV Med BTEX 5035 prep

Preparation Method: EPA 5035

Analytical Method: EPA 8021

Benzene	ND ug/kg	50.0	1	10/11/05 12:08	SHF	10/11/05 21:21	SHF	71-43-2
Ethylbenzene	ND ug/kg	50.0	1	10/11/05 12:08	SHF	10/11/05 21:21	SHF	100-41-4
Toluene	ND ug/kg	50.0	1	10/11/05 12:08	SHF	10/11/05 21:21	SHF	108-88-3
Xylene (Total)	ND ug/kg	150	1	10/11/05 12:08	SHF	10/11/05 21:21	SHF	1330-20-7
a,a,a-Trifluorotoluene (S)	100 %	73-117	1	10/11/05 12:08	SHF	10/11/05 21:21	SHF	98-08-8

Wet Chemistry

Percent Moisture

Analytical Method: ASTM D2974-87

Percent Moisture	15.6 %	0.10	1			10/07/05 00:00	AJA
------------------	--------	------	---	--	--	----------------	-----

GC Semivolatiles

OA2 GCS

Preparation Method: OA2

Analytical Method: OA2

Diesel Fuel	ND mg/kg	9.8	1	10/10/05 00:00	JDM	10/12/05 17:24	CPR	68334-30-5
Fuel Oil	ND mg/kg	9.8	1	10/10/05 00:00	JDM	10/12/05 17:24	CPR	68553-00-4
Jet Fuel	ND mg/kg	9.8	1	10/10/05 00:00	JDM	10/12/05 17:24	CPR	94114-58-6
Kerosene	ND mg/kg	9.8	1	10/10/05 00:00	JDM	10/12/05 17:24	CPR	8008-20-6
Mineral Spirits	ND mg/kg	9.8	1	10/10/05 00:00	JDM	10/12/05 17:24	CPR	8030-30-6
Motor Oil	ND mg/kg	9.8	1	10/10/05 00:00	JDM	10/12/05 17:24	CPR	64742-65-0
Total Petroleum Hydrocarbons	1760 mg/kg	9.8	1	10/10/05 00:00	JDM	10/12/05 17:24	CPR	2
n-Tetracosane (S)	96 %	69-140	1	10/10/05 00:00	JDM	10/12/05 17:24	CPR	646-31-1
p-Terphenyl (S)	93 %	76-140	1	10/10/05 00:00	JDM	10/12/05 17:24	CPR	92-94-4

Date: 10/24/2005

Page 12 of 26

REPORT OF LABORATORY ANALYSIS

This report shall not be reproduced, except in full,
without the written consent of Pace Analytical Services, Inc..

