

District I
1625 N. French Dr., Hobbs, NM 88240
District II
1301 W. Grand Avenue, Artesia, NM 88210
District III
1000 Rio Brazos Road, Aztec, NM 87410
District IV
1220 S. St. Francis Dr., Santa Fe, NM 87505

State of New Mexico
Energy Minerals and Natural Resources

Oil Conservation Division
1220 South St. Francis Dr.
Santa Fe, NM 87505

Form C-144
June 1, 2004

For drilling and production facilities, submit to appropriate NMOCD District Office.
For downstream facilities, submit to Santa Fe office

Pit or Below-Grade Tank Registration or Closure

Is pit or below-grade tank covered by a "general plan"? Yes ☒ No ☐

Type of action: Registration of a pit or below-grade tank ☐ Closure of a pit or below-grade tank ☒

Operator: BP AMERICA PROD. CO. Telephone: (505)-326-9200 e-mail address:
Address: 200 ENERGY COURT, FARMINGTON, NM 87410
Facility or well name: RIDDLE D LS #3A API #: 30-045- 22424 U/L or Qtr/Qtr O Sec 22 T 31N R 9W
County: SAN JUAN Latitude 36.87917 Longitude 107.76467 NAD: 1927 ☐ 1983 ☒ Surface Owner Federal ☒ State ☐ Private ☐ Indian ☐

Pit	Below-grade tank
Type: Drilling <input type="checkbox"/> Production <input type="checkbox"/> Disposal <input checked="" type="checkbox"/> BLOW Workover <input type="checkbox"/> Emergency <input type="checkbox"/> Lined <input type="checkbox"/> Unlined <input checked="" type="checkbox"/> Liner type: Synthetic <input type="checkbox"/> Thickness mil Clay <input type="checkbox"/> Pit Volume bbl	Volume: bbl Type of fluid: Construction material: Double-walled, with leak detection? Yes <input type="checkbox"/> If not, explain why not.
Depth to ground water (vertical distance from bottom of pit to seasonal high water elevation of ground water.)	Less than 50 feet (20 points) 50 feet or more, but less than 100 feet (10 points) 100 feet or more (0 points)
Wellhead protection area: (Less than 200 feet from a private domestic water source, or less than 1000 feet from all other water sources.)	Yes (20 points) No (0 points)
Distance to surface water: (horizontal distance to all wetlands, playas, irrigation canals, ditches, and perennial and ephemeral watercourses.)	Less than 200 feet (20 points) 200 feet or more, but less than 1000 feet (10 points) 1000 feet or more (0 points)
Ranking Score (Total Points)	
0	

If this is a pit closure: (1) attach a diagram of the facility showing the pit's relationship to other equipment and tanks. (2) Indicate disposal location: (check the onsite box if you are burying in place) onsite ☒ offsite ☐ If offsite, name of facility (3) Attach a general description of remedial action taken including remediation start date and end date. (4) Groundwater encountered: No ☒ Yes ☐ If yes, show depth below ground surface ft. and attach sample results. (5) Attach soil sample results and a diagram of sample locations and excavations.

Additional Comments: PIT LOCATED APPROXIMATELY 108 FT. N9W FROM WELL HEAD.
PIT EXCAVATION: WIDTH N/A ft., LENGTH N/A ft., DEPTH N/A ft.
PIT REMEDIATION: CLOSE AS IS: ☒ LANDFARM: ☐ COMPOST: ☐ STOCKPILE: ☐ OTHER ☐ (explain)
Cubic yards: N/A
BEDROCK BOTTOM, RISK ASSESSED

I hereby certify that the information above is true and complete to the best of my knowledge and belief. I further certify that the above-described pit or below-grade tank has been/will be constructed or closed according to NMOCD guidelines ☒, a general permit ☐, or an alternative OCD-approved plan ☒.

Date: 03/14/05

Printed Name/Title: Jeff Blagg - P.E. # 11607 Signature: Jeff Blagg

Your certification and NMOCD approval of this application/closure does not relieve the operator of liability should the contents of the pit or tank contaminate ground water or otherwise endanger public health or the environment. Nor does it relieve the operator of its responsibility for compliance with any other federal, state, or local laws and/or regulations.

Approval: DEPUTY OIL & GAS INSPECTOR, DIST. # Signature: Date: FEB 21 2006

CLIENT: BP
BLAGG ENGINEERING, INC.
P.O. BOX 87, BLOOMFIELD, NM 87413
(505) 632-1199
LOCATION NO: 81499COCR NO: 13393**FIELD REPORT: PIT CLOSURE VERIFICATION**PAGE No: 1 of 1 DHALOCATION: NAME: RIDDLE D LS WELL #: 3A TYPE: BLWDATE STARTED: 3/11/05QUAD/UNIT: O SEC: 22 TWP: 31N RNG: 9W PM: NM CNTY: SJ ST: NM

DATE FINISHED:

QTR/FOOTAGE: 1015'S/1685'E SW/SE CONTRACTOR: HDI (LIONEEL)ENVIRONMENTAL SPECIALIST: NVEXCAVATION APPROX. NA FT. x NA FT. x NA FT. DEEP. CUBIC YARDAGE: NADISPOSAL FACILITY: ON-SITE REMEDIATION METHOD: CLOSE AS ISLAND USE: RANGE - BLM LEASE: NM 012647 FORMATION: MV**FIELD NOTES & REMARKS:**PIT LOCATED APPROXIMATELY 108 FT. NW FROM WELLHEAD.DEPTH TO GROUNDWATER: >100' NEAREST WATER SOURCE: >1000' NEAREST SURFACE WATER: >1000'NMOCD RANKING SCORE: 0 NMOCD TPH CLOSURE STD: 5000 PPM**SOIL AND EXCAVATION DESCRIPTION:**
OVM CALIB. READ. = 53.9 ppm
OVM CALIB. GAS = 100 ppm RF = 0.52
TIME: 9:50 am/pm DATE: 3/10/05
SOIL TYPE: SAND SILTY SAND / SILT / SILTY CLAY / CLAY / GRAVEL / OTHER BEDROCK (SANDSTONE)SOIL COLOR: LT. GRAY TO BLACK BEDROCK - LT. GRAY

COHESION (ALL OTHERS): NON COHESIVE / SLIGHTLY COHESIVE / COHESIVE / HIGHLY COHESIVE

CONSISTENCY (NON COHESIVE SOILS): LOOSE / FIRM / DENSE / VERY DENSE

PLASTICITY (CLAYS): NON PLASTIC / SLIGHTLY PLASTIC / COHESIVE / MEDIUM PLASTIC / HIGHLY PLASTIC

DENSITY (COHESIVE CLAYS & SILTS): SOFT / FIRM / STIFF / VERY STIFF / HARD

MOISTURE: DRY / SLIGHTLY MOIST / MOIST (WET) SATURATED (SUPER-SATURATED)RISK ASSESSEDDISCOLORATION/STAINING OBSERVED: YES / NO EXPLANATION - ENTIRE PIT & TEST HOLEHC ODOR DETECTED: YES / NO EXPLANATION - ENTIRE PIT & OVM SAMPLE.SAMPLE TYPE: GRAB COMPOSITE - # OF PTS. 1
ADDITIONAL COMMENTS: FLUID PUMPED OUT SOME TIME DURING THE DRY. SOIL SUPER SATURATED.
BEDROCK COLLECTED SAMPLE FROM WET/SATURATED SOIL ABOVE BEDROCK (6' BELOW
BOTTOM GRADE). WILL DILUTE/AERATE SOIL & LEAVE W/IN PIT.
FIELD 418.1 CALCULATIONS

SCALE



0 FT

SAMP. TIME	SAMP. ID	LAB NO.	WEIGHT (g)	mL FREON	DILUTION	READING	CALC. (ppm)

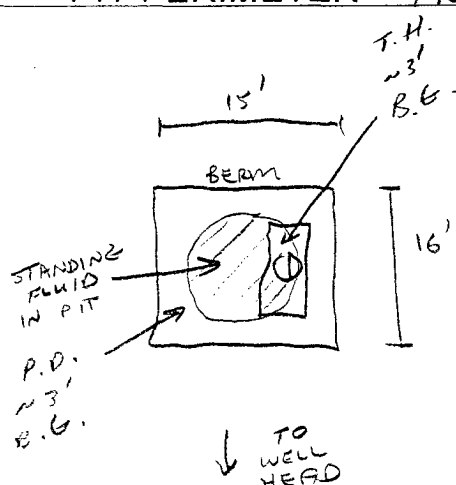
PIT PERIMETER**PIT PROFILE****OVM READING**

SAMPLE ID	FIELD HEADSPACE (ppm)
1 @ 5'	135.9
2 @	
3 @	
4 @	
5 @	

LAB SAMPLES

SAMPLE ID	ANALYSIS	TIME
1 @ 5'	TPH (80156)	1435
4	BTEX (80218)	"

TPH FAILED

NOT APPLICABLE

P.D. = PIT DEPRESSION; B.G. = BELOW GRADE; B = BELOW
T.H. = TEST HOLE; ~ = APPROX.; T.B. = TANK BOTTOM
TRAVEL NOTES:CALLOUT: 3/7/05 - MORN.ONSITE: 3/11/05 - MORN. (SCHED.)

ENVIROTECH LABS

PRACTICAL SOLUTIONS FOR A BETTER TOMORROW

EPA METHOD 8015 Modified Nonhalogenated Volatile Organics Total Petroleum Hydrocarbons

Client:	Blagg / BP America	Project #:	94034-010
Sample ID:	1 @ 5'	Date Reported:	03-14-05
Laboratory Number:	32344	Date Sampled:	03-11-05
Chain of Custody No:	13393	Date Received:	03-14-05
Sample Matrix:	Soil	Date Extracted:	03-14-05
Preservative:	Cool	Date Analyzed:	03-14-05
Condition:	Cool and Intact	Analysis Requested:	8015 TPH

Parameter	Concentration (mg/Kg)	Det. Limit (mg/Kg)
Gasoline Range (C5 - C10)	573	0.2
Diesel Range (C10 - C28)	6,170	0.1
Total Petroleum Hydrocarbons	6,740	0.2

ND - Parameter not detected at the stated detection limit.

References: Method 8015B, Nonhalogenated Volatile Organics, Test Methods for Evaluating Solid Waste, SW-846, USEPA, December 1996.

Comments: Riddle D LS #3A Blow Pit Grab Sample.

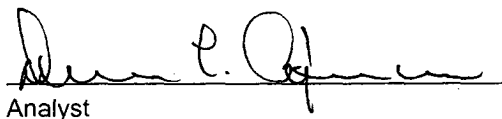
Analyst

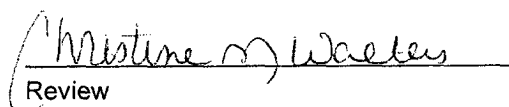
Review

ENVIROTECH LABS

PRACTICAL SOLUTIONS FOR A BETTER TOMORROW

EPA METHOD 8021 AROMATIC VOLATILE ORGANICS

Client:	Blagg / BP America	Project #:	94034-010
Sample ID:	1 @ 5'	Date Reported:	03-14-05
Laboratory Number:	32344	Date Sampled:	03-11-05
Chain of Custody:	13393	Date Received:	03-14-05
Sample Matrix:	Soil	Date Analyzed:	03-14-05
Preservative:	Cool	Date Extracted:	03-14-05
Condition:	Cool & Intact	Analysis Requested:	BTEX

Parameter	Concentration (ug/Kg)	Det. Limit (ug/Kg)
Benzene	40.0	2.1
Toluene	540	1.8
Ethylbenzene	122	1.7
p,m-Xylene	671	1.5
o-Xylene	188	2.2
Total BTEX	1,560	

ND - Parameter not detected at the stated detection limit.

Surrogate Recoveries:	Parameter	Percent Recovery
	Fluorobenzene	98.0 %
	1,4-difluorobenzene	98.0 %
	Bromochlorobenzene	98.0 %

References: Method 5030B, Purge-and-Trap, Test Methods for Evaluating Solid Waste, SW-846, USEPA, December 1996.

Method 8021B, Aromatic Volatile Organics, Test Methods for Evaluating Solid Waste, SW-846, USEPA, December 1996.

Comments: Riddle D LS #3A Blow Pit Grab Sample.

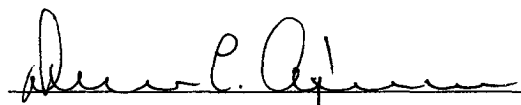
Analyst

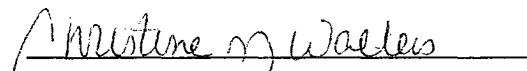
Review