

District I
1625 N. French Dr., Hobbs, NM 88240
District II
1301 W. Grand Avenue, Artesia, NM 88210
District III
1000 Rio Brazos Road, Aztec, NM 87410
District IV
0 S. St. Francis Dr., Santa Fe, NM 87505

State of New Mexico
Energy Minerals and Natural Resources

Oil Conservation Division
1220 South St. Francis Dr.
Santa Fe, NM 87505

Form C-144
March 12, 2004
For drilling and production facilities, submit to appropriate NMOCD District Office.
For downstream facilities, submit to Santa Fe office

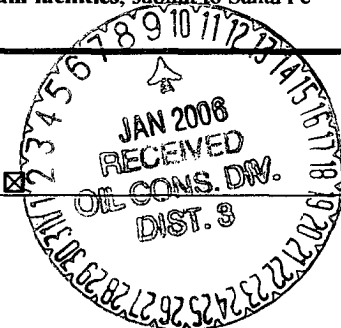

Pit or Below-Grade Tank Registration or Closure

Is pit or below-grade tank covered by a "general plan"? Yes ☒ No ☐

Type of action: Registration of a pit or below-grade tank ☐ Closure of a pit or below-grade tank ☒

Operator: BP AMERICA PROD. CO. Telephone: (505) 326-9200

Address: 200 Energy Court, Farmington, NM 87410

Facility or well name: TAPP LS #4A API #: 30-045-23853 U/L or Qtr/Qtr F Sec 16 T 28N R 8W

County: San Juan Latitude 36.66356 Longitude 107.6892 NAD: 1927 ☐ 1983 ☒ Surface Owner Federal ☒ State ☐ Private ☐ Indian ☐

Pit	Below-grade tank	
Type: Drilling <input type="checkbox"/> Production <input type="checkbox"/> Disposal <input checked="" type="checkbox"/> UNKNOWN Workover <input type="checkbox"/> Emergency <input type="checkbox"/> Lined <input type="checkbox"/> Unlined <input checked="" type="checkbox"/> Liner type: Synthetic <input type="checkbox"/> Thickness _____ mil Clay <input type="checkbox"/> Volume _____ bbl	Volume: _____ bbl Type of fluid: _____ Construction material: <u>N/A</u> Double-walled with leak detection? Yes <input type="checkbox"/> If not, explain why not.	
Depth to ground water (vertical distance from bottom of pit to seasonal high water elevation of ground water.)	Less than 50 feet (20 points) 50 feet or more, but less than 100 feet (10 points) 100 feet or more (0 points)	0
Wellhead protection area: (Less than 200 feet from a private domestic water source, or less than 1000 feet from all other water sources.)	Yes (20 points) No (0 points)	0
Distance to surface water: (horizontal distance to all wetlands, playas, irrigation canals, ditches, and perennial and ephemeral watercourses.)	Less than 200 feet (20 points) 200 feet or more, but less than 1000 feet (10 points) 1000 feet or more (0 points)	0
	Ranking Score (Total Points)	0

If this is a pit closure: (1) attach a diagram of the facility showing the pit's relationship to other equipment and tanks. (2) Indicate disposal location:

onsite ☒ offsite ☐ If offsite, name of facility _____. (3) Attach a general description of remedial action taken including remediation start date and end date. (4) Groundwater encountered: No ☒ Yes ☐ If yes, show depth below ground surface _____ ft. and attach sample results. (5) Attach soil sample results and a diagram of sample locations and excavations.

I hereby certify that the information above is true and complete to the best of my knowledge and belief. I further certify that the above-described pit or below-grade tank has been/will be constructed or closed according to NMOCD guidelines ☒, a general permit ☐, or an (attached) alternative OCD-approved plan ☒.

Date: 06/10/04

Printed Name/Title Jeff Blagg - P.E. # 11607

Signature [Signature]

Your certification and NMOCD approval of this application/closure does not relieve the operator of liability should the contents of the pit or tank contaminate ground water or otherwise endanger public health or the environment. Nor does it relieve the operator of its responsibility for compliance with any other federal, state, or local laws and/or regulations.

Approval:

JAN 09 2006

ate: _____

Printed Name/Title DEPUTY OIL & GAS INSPECTOR, DIST. 4

Signature [Signature]

3004523853

36.66356 107.6892

CLIENT:

BP

BLAGG ENGINEERING, INC.
P.O. BOX 87, BLOOMFIELD, NM 87413
(505) 632-1199

LOCATION NO: B1379

COCR NO: —

FIELD REPORT: PIT CLOSURE VERIFICATION

PAGE No: 1 of 1

LOCATION: NAME: TAPP LS WELL #: 4A TYPE: UNKNOWN

QUAD/UNIT: F SEC: 16 TWP: 28N RING: 8W PM: NM CNTY: ST ST: NM

QTR/FOOTAGE: 1850'N/1815'W SE(NE) CONTRACTOR: SIERRA (CALVIN)

DATE STARTED: 6/10/04

DATE FINISHED:

ENVIRONMENTAL SPECIALIST: NV

EXCAVATION APPROX. NA FT. x NA FT. x NA FT. DEEP. CUBIC YARDAGE: NA

DISPOSAL FACILITY: ON-SITE REMEDIATION METHOD: CLOSE AS IS

LAND USE: RANGE-BUM LEASE: SF078499 FORMATION: MV

FIELD NOTES & REMARKS: PIT LOCATED APPROXIMATELY 153 FT. N51E FROM WELLHEAD.

DEPTH TO GROUNDWATER: >100' NEAREST WATER SOURCE: >1000' NEAREST SURFACE WATER: >1000'

NMOCD RANKING SCORE: 0 NMOCD TPH CLOSURE STD: 5000 PPM

SOIL AND EXCAVATION DESCRIPTION: EUE, 5959'

OVM CALIB. READ = 54.0 ppm
 OVM CALIB. GAS = 120 ppm RF = 0.52
 TIME: 12:30 am/pm DATE: 6/10/04

SOIL TYPE: SAND / SILTY SAND / SILT / SILTY CLAY / CLAY / GRAVEL / OTHER

SOIL COLOR:

COHESION (ALL OTHERS): NON COHESIVE / SLIGHTLY COHESIVE / COHESIVE / HIGHLY COHESIVE

CONSISTENCY (NON COHESIVE SOILS): LOOSE / FIRM / DENSE / VERY DENSE

PLASTICITY (CLAYS): NON PLASTIC / SLIGHTLY PLASTIC / COHESIVE / MEDIUM PLASTIC / HIGHLY PLASTIC

DENSITY (COHESIVE CLAYS & SILTS): SOFT / FIRM / STIFF / VERY STIFF / HARD

MOISTURE: DRY / SLIGHTLY MOIST / MOIST / WET / SATURATED / SUPER SATURATED

DISCOLORATION/STAINING OBSERVED: YES / NO EXPLANATION -

CLOSED

HC ODOR DETECTED: YES / NO EXPLANATION -

SAMPLE TYPE: GRAB / COMPOSITE - # OF PTS.

ADDITIONAL COMMENTS: 21 BBL STEEL TANK REMOVED PRIOR TO ARRIVAL. INSPECTED EXCAVATION
 & TEST HOLE. NO PHYSICAL EVIDENCE OF ANY IMPACT FROM OVERFLOW
 OR LEAK FROM TANK. PIT ABANDONED ON RECENTLY DRILLED RICHARDSON OPER. CO. WELL

FIELD 418.1 CALCULATIONS FED. 42-16-#3 (3004531978) PAD.

SCALE

0 FT

SAMP. TIME	SAMP. ID	LAB NO.	WEIGHT (g)	mL FREON	DILUTION	READING	CALC. (ppm)

PIT PERIMETER

PIT PROFILE

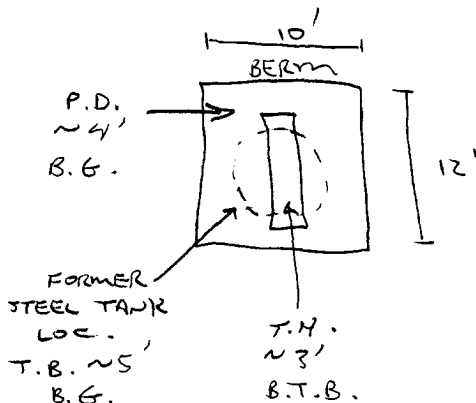

OVM READING

SAMPLE ID	FIELD HEADSPACE (ppm)
1 @	
2 @	NO
3 @	SAMPLES
4 @	COLLECTED.
5 @	

NOT APPLICABLE

LAB SAMPLES

SAMPLE ID	ANALYSIS	TIME
		1810

P.D. = PIT DEPRESSION; B.G. = BELOW GRADE; B = BELOW
 T.H. = TEST HOLE; ~ = APPROX.; T.B. = TANK BOTTOM

TRAVEL NOTES:

CALLOUT: 6/10/04-LATE AFTER. ONSITE: 6/10/04-LATE AFTER.