

District I
1625 N. French Dr., Hobbs, NM 88240
District II
1301 W. Grand Avenue, Artesia, NM 88210
District III
1000 Rio Brazos Road, Aztec, NM 87410

State of New Mexico
Energy Minerals and Natural Resources

Form C-144
June 1, 2004

District IV
1220 S. St. Francis Dr., Santa Fe, NM 87505

Oil Conservation Division
1220 South St. Francis Dr.
Santa Fe, NM 87505

For drilling and production facilities, submit to appropriate NMOCD District Office.
For downstream facilities, submit to Santa Fe office

Pit or Below-Grade Tank Registration or Closure

Is pit or below-grade tank covered by a "general plan"? Yes ☒ No ☐

Type of action: Registration of a pit or below-grade tank ☐ Closure of a pit or below-grade tank ☒

Operator: XTO ENERGY INC. Telephone: (505)-324-1090 e-mail address: _____
Address: 2700 FARMINGTON AVE., BLDG. K, SUITE 1, FARMINGTON, NM 87401
Facility or well name: GALLEGOS CANYON FED. #1 API #: 30-045- 20974 U/L or Qtr/Qtr K Sec 4 T 25N R 11W
County: SAN JUAN Latitude 36.42670 Longitude 108.01305 NAD: 1927 ☐ 1983 ☒ Surface Owner Federal ☒ State ☐ Private ☐ Indian ☐

Pit

Type: Drilling ☐ Production ☒ Disposal ☐ BLOW
Workover ☐ Emergency ☐
Lined ☒ Unlined ☐ STEEL TANK
Liner type: Synthetic ☐ Thickness _____ mil Clay ☐
Pit Volume _____ bbl

Below-grade tank

Volume: _____ bbl Type of fluid: _____
Construction material: NA
Double-walled, with leak detection? Yes ☐ If not, explain why not.

Depth to ground water (vertical distance from bottom of pit to seasonal high water elevation of ground water.)	Less than 50 feet	(20 points)	
	50 feet or more, but less than 100 feet	(10 points)	0
	100 feet or more	(0 points)	
Wellhead protection area: (Less than 200 feet from a private domestic water source, or less than 1000 feet from all other water sources.)	Yes	(20 points)	
	No	(0 points)	0
Distance to surface water: (horizontal distance to all wetlands, playas, irrigation canals, ditches, and perennial and ephemeral watercourses.)	Less than 200 feet	(20 points)	
	200 feet or more, but less than 1000 feet	(10 points)	0
	1000 feet or more	(0 points)	
Ranking Score (Total Points)			0

If this is a pit closure: (1) attach a diagram of the facility showing the pit's relationship to other equipment and tanks. (2) Indicate disposal location: (check the onsite box if you are burying in place) onsite ☒ offsite ☐ If offsite, name of facility _____. (3) Attach a general description of remedial action taken including remediation start date and end date. (4) Groundwater encountered: No ☒ Yes ☐ If yes, show depth below ground surface _____ ft. and attach sample results. (5)

Attach soil sample results and a diagram of sample locations and excavations.

Additional Comments: PIT LOCATED APPROXIMATELY 147 FT. N75W FROM WELL HEAD.

PIT EXCAVATION: WIDTH NA ft., LENGTH NA ft., DEPTH NA ft.

PIT REMEDIATION: CLOSE AS IS: ☒, LANDFARM: ☐, COMPOST: ☐, STOCKPILE: ☐, OTHER ☐ (explain)

Cubic yards: NA

No TPH analysis was conducted.

I hereby certify that the information above is true and complete to the best of my knowledge and belief. I further certify that the above-described pit or below-grade tank has been/will be constructed or closed according to NMOCD guidelines ☒, a general permit ☐, or an alternative OCD-approved plan ☒.

Date: 3/7/05

Printed Name/Title Jeff Blagg - P.E. # 11607

Signature Jeff Blagg

Your certification and NMOCD approval of this application/closure does not relieve the operator of liability should the contents of the pit or tank contaminate ground water or otherwise endanger public health or the environment. Nor does it relieve the operator of its responsibility for compliance with any other federal, state, or local laws and/or regulations.

Approval: DEPUTY OIL & GAS INSPECTOR, DIST. 4

Printed Name/Title

Signature Denny Fent

Date: MAY 27 2006

CLIENT: XTO

BLAGG ENGINEERING, INC.
P.O. BOX 87, BLOOMFIELD, NM 87413
(505) 632-1199

LOCATION NO: CT154COCR NO: -**FIELD REPORT: PIT CLOSURE VERIFICATION**PAGE No: 1 of 1LOCATION: NAME: GALEGOS CANYON FED. WELL #: 1 TYPE: BLOWDATE STARTED: 3/7/05QUAD/UNIT: K SEC: 4 TWP: 25N RNG: 11W PM: NM CNTY: ST ST: NMDATE FINISHED: -QTR/FOOTAGE: 1460'S/1450'W NELS/W CONTRACTOR: HOI (HEBER)ENVIRONMENTAL SPECIALIST: NVEXCAVATION APPROX. NA FT. x NA FT. x NA FT. DEEP. CUBIC YARDAGE: NADISPOSAL FACILITY: ON-SITE REMEDIATION METHOD: CLOSE AS ISLAND USE: RANGE - BURN LEASE: NM0468006 FORMATION: DR**FIELD NOTES & REMARKS:**PIT LOCATED APPROXIMATELY 147 FT. N75W FROM WELLHEAD.DEPTH TO GROUNDWATER: >100' NEAREST WATER SOURCE: >1000' NEAREST SURFACE WATER: >1000'NMOCD RANKING SCORE: 0 NMOCD TPH CLOSURE STD: 5000 PPM**SOIL AND EXCAVATION DESCRIPTION:**

OVM CALIB. READ. = 53.5 ppm CHECK
 OVM CALIB. GAS = 100 ppm RF = 0.52
 TIME: 10:30 am DATE: 3/7/05

SOIL TYPE: SAND / SILTY SAND / SILT / SILTY CLAY / CLAY / GRAVEL / OTHERSOIL COLOR: GRAYISH ORANGECOHESION (ALL OTHERS): NON COHESIVE / SLIGHTLY COHESIVE / COHESIVE / HIGHLY COHESIVECONSISTENCY (NON COHESIVE SOILS): LOOSE / FIRM / DENSE / VERY DENSE

PLASTICITY (CLAYS): NON PLASTIC / SLIGHTLY PLASTIC / COHESIVE / MEDIUM PLASTIC / HIGHLY PLASTIC

DENSITY (COHESIVE CLAYS & SILTS): SOFT / FIRM / STIFF / VERY STIFF / HARD

MOISTURE: DRY / SLIGHTLY MOIST / MOIST / WET / SATURATED / SUPER SATURATEDDISCOLORATION/STAINING OBSERVED: YES / NO EXPLANATION -HC ODOR DETECTED: YES / NO EXPLANATION -SAMPLE TYPE: GRAB / COMPOSITE - # OF PTS. -ADDITIONAL COMMENTS: 21 BBL STEEL TANK REMOVED PRIOR TO ARRIVAL. NO TPH ANALYSIS WAS CONDUCTED.CLOSED

SCALE

**FIELD 418.1 CALCULATIONS**

SAMP. TIME	SAMP. ID	LAB NO.	WEIGHT (g)	mL FREON	DILUTION	READING	CALC. (ppm)

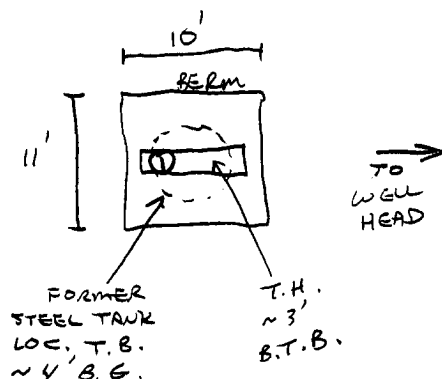
PIT PERIMETER**PIT PROFILE****OVM READING**

SAMPLE ID	FIELD HEADSPACE (ppm)
1 @ 7'	0.0
2 @	
3 @	
4 @	
5 @	

LAB SAMPLES

SAMPLE ID	ANALYSIS	TIME
	-	1020

NOT APPLICABLE

P.D. = PIT DEPRESSION; B.G. = BELOW GRADE; B = BELOW
 T.H. = TEST HOLE; ~ = APPROX.; T.B. = TANK BOTTOM

TRAVEL NOTES:

CALLOUT: 3/7/05 - MORN.ONSITE: 3/7/05 -