

District I
1625 N. French Dr., Hobbs, NM 88240
District II
1301 W. Grand Avenue, Artesia, NM 88210
District III
1000 Rio Brazos Road, Aztec, NM 87410

District IV
1220 S. St. Francis Dr., Santa Fe, NM 87505

State of New Mexico
Energy Minerals and Natural Resources

Form C-144
June 1, 2004

Oil Conservation Division
1220 South St. Francis Dr.
Santa Fe, NM 87505

For drilling and production facilities, submit to appropriate NMOCD District Office.
For downstream facilities, submit to Santa Fe office

Pit or Below-Grade Tank Registration or Closure

Is pit or below-grade tank covered by a "general plan"? Yes ☒ No ☐

Type of action: Registration of a pit or below-grade tank ☐ Closure of a pit or below-grade tank ☒

Operator: XTO ENERGY INC. Telephone: (505)-324-1090 e-mail address: _____
Address: 2700 FARMINGTON AVE.. BLDG. K. SUITE 1. FARMINGTON. NM 87401
Facility or well name: DAVIDSON GC H #1 API #: 30-045- 07347 U/L or Qtr/Qtr H Sec 22 T 28N R 10W
County: SAN JUAN Latitude 36.65046 Longitude 107.87674 NAD: 1927 ☐ 1983 ☒ Surface Owner Federal ☒ State ☐ Private ☐ Indian ☐

Pit	Below-grade tank	
Type: Drilling <input type="checkbox"/> Production <input type="checkbox"/> Disposal <input checked="" type="checkbox"/> <u>DEHYDRATOR</u> Workover <input type="checkbox"/> Emergency <input type="checkbox"/> Lined <input type="checkbox"/> Unlined <input checked="" type="checkbox"/> Liner type: Synthetic <input type="checkbox"/> Thickness _____ mil Clay <input type="checkbox"/> Pit Volume _____ bbl	Volume: _____ bbl Type of fluid: <u>NA</u> Construction material: <u>NA</u> Double-walled, with leak detection? Yes <input type="checkbox"/> If not, explain why not. _____	
Depth to ground water (vertical distance from bottom of pit to seasonal high water elevation of ground water.)	Less than 50 feet	(20 points)
	50 feet or more, but less than 100 feet	(10 points) 0
	100 feet or more	(0 points)
Wellhead protection area: (Less than 200 feet from a private domestic water source, or less than 1000 feet from all other water sources.)	Yes	(20 points)
	No	(0 points) 0
Distance to surface water: (horizontal distance to all wetlands, playas, irrigation canals, ditches, and perennial and ephemeral watercourses.)	Less than 200 feet	(20 points)
	200 feet or more, but less than 1000 feet	(10 points) 0
	1000 feet or more	(0 points)
Ranking Score (Total Points)		0

If this is a pit closure: (1) attach a diagram of the facility showing the pit's relationship to other equipment and tanks. (2) Indicate disposal location: (check the onsite box if you are burying in place) onsite ☒ offsite ☐ If offsite, name of facility _____. (3) Attach a general description of remedial action taken including remediation start date and end date. (4) Groundwater encountered: No ☒ Yes ☐ If yes, show depth below ground surface _____ ft. and attach sample results. (5)

Attach soil sample results and a diagram of sample locations and excavations.

Additional Comments: PIT LOCATED APPROXIMATELY 115 FT. S55W FROM WELL HEAD.
PIT EXCAVATION: WIDTH NA ft., LENGTH NA ft., DEPTH NA ft.
PIT REMEDIATION: CLOSE AS IS: ☒, LANDFARM: ☐, COMPOST: ☐, STOCKPILE: ☐, OTHER ☐ (explain)
Cubic yards: NA
BEDROCK BOTTOM

I hereby certify that the information above is true and complete to the best of my knowledge and belief. I further certify that the above-described pit or below-grade tank has been/will be constructed or closed according to NMOCD guidelines ☒, a general permit ☐, or an alternative OCD-approved plan ☒.

Date: 12/10/04

Printed Name/Title Jeff Blagg - P.E. # 11607 Signature Jeff Blagg

Your certification and NMOCD approval of this application/closure does not relieve the operator of liability should the contents of the pit or tank contaminate ground water or otherwise endanger public health or the environment. Nor does it relieve the operator of its responsibility for compliance with any other federal, state, or local laws and/or regulations.

Approval: REMIT OIL & GAS INSPECTOR, DIST. 3 Signature Branch Roll Date: MAR 27 2006

30045 07347

36.65046/107.87674

CLIENT:

XTO

BLAGG ENGINEERING, INC.
P.O. BOX 87, BLOOMFIELD, NM 87413
(505) 632-1199

LOCATION NO: CT131

COCR NO: 13365

FIELD REPORT: PIT CLOSURE VERIFICATION

PAGE No: 1 of 1

LOCATION: NAME: DAVIDSON GC H WELL #: 1 TYPE: DEWH

DATE STARTED: 12/7/04

QUAD/UNIT: H SEC: 22 TWP: 28N RING: 10W PM: NN CNTY: SJ ST: NNM

DATE FINISHED:

QTR/FOOTAGE: 1650'N/790'E SE/NE CONTRACTOR: KELCO (MIKE)

ENVIRONMENTAL SPECIALIST: NV

EXCAVATION APPROX. NA FT. x NA FT. x NA FT. DEEP. CUBIC YARDAGE: NA

DISPOSAL FACILITY: ON-SITE REMEDIATION METHOD: CLOSE AS IS

LAND USE: RANGE - BLM LEASE: SE 077383 FORMATION: DK

FIELD NOTES & REMARKS:

PIT LOCATED APPROXIMATELY 115 FT. SSW FROM WELLHEAD.

DEPTH TO GROUNDWATER: 7100' NEAREST WATER SOURCE: 71000' NEAREST SURFACE WATER: 71000'

NMOC D RANKING SCORE: 0 NMOC D TPH CLOSURE STD: 5000 PPM

SOIL AND EXCAVATION DESCRIPTION:

ELEV. 5994'

OVM CALIB. READ. = 53.5 ppm

OVM CALIB. GAS = 100 ppm

RF = 0.52

TIME: 2:35 am/pm DATE: 12/7/04

SOIL TYPE: SAND / SILTY SAND / SILT / SILTY CLAY / CLAY / GRAVEL / OTHER BEDROCK (SANDSTONE)

SOIL COLOR: OLIVE TO MED. GRAY

BEDROCK - LT. GRAY

COHESION (ALL OTHERS): NON COHESIVE / SLIGHTLY COHESIVE / COHESIVE / HIGHLY COHESIVE

CONSISTENCY (NON COHESIVE SOILS): LOOSE / FIRM / DENSE / VERY DENSE

PLASTICITY (CLAYS): NON PLASTIC / SLIGHTLY PLASTIC / COHESIVE / MEDIUM PLASTIC / HIGHLY PLASTIC

DENSITY (COHESIVE CLAYS & SILTS): SOFT / FIRM / STIFF / VERY STIFF / HARD

MOISTURE: DRY / SLIGHTLY MOIST / MOIST / WET / SATURATED / SUPER SATURATED

DISCOLORATION/STAINING OBSERVED: YES NO EXPLANATION -

HC ODOR DETECTED: YES / NO EXPLANATION - DISCOLORED SOIL & OVM SAMPLE.

SAMPLE TYPE: GRAB / COMPOSITE - # OF PTS. -

ADDITIONAL COMMENTS: COLLECTED SAMPLE FROM BEDROCK SURFACE. BEDROCK - VERY HARD, SLIGHTLY FRIABLE TO COMPACT.

CLOSED

SCALE

0 FT

FIELD 418.1 CALCULATIONS

SAMP. TIME	SAMP. ID	LAB NO.	WEIGHT (g)	mL FREON	DILUTION	READING	CALC. (ppm)

PIT PERIMETER

N

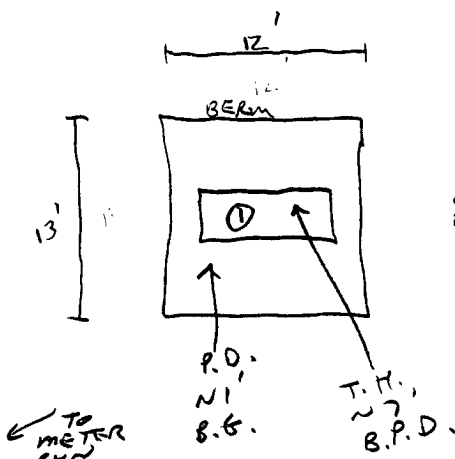
PIT PROFILE**OVM READING**

SAMPLE ID	FIELD HEADSPACE (ppm)
1 @ 8'	406
2 @	
3 @	
4 @	
5 @	

LAB SAMPLES

SAMPLE ID	ANALYSIS	TIME
1 @ 8'	TAH (80158)	1424
"	STA (80218)	"

PASSED

NOT APPLICABLE

P.D. = PIT DEPRESSION; B.G. = BELOW GRADE; B = BELOW
 T.H. = TEST HOLE; ~ = APPROX.; T.B. = TANK BOTTOM

TRAVEL NOTES:

CALLOUT: 12/7/04 - MORN.

ONSITE: 12/7/04 - AFTER. (SCHED.)

ENVIROTECH LABS

PRACTICAL SOLUTIONS FOR A BETTER TOMORROW

EPA METHOD 8015 Modified Nonhalogenated Volatile Organics Total Petroleum Hydrocarbons

Client:	Blagg / XTO Energy	Project #:	94034-010
Sample ID:	1 @ 8'	Date Reported:	12-10-04
Laboratory Number:	31422	Date Sampled:	12-07-04
Chain of Custody No:	13365	Date Received:	12-09-04
Sample Matrix:	Soil	Date Extracted:	12-10-04
Preservative:	Cool	Date Analyzed:	12-10-04
Condition:	Cool and Intact	Analysis Requested:	8015 TPH

Parameter	Concentration (mg/Kg)	Det. Limit (mg/Kg)
Gasoline Range (C5 - C10)	1,690	0.2
Diesel Range (C10 - C28)	ND	0.1
Total Petroleum Hydrocarbons	1,690	0.2

ND - Parameter not detected at the stated detection limit.

References: Method 8015B, Nonhalogenated Volatile Organics, Test Methods for Evaluating Solid Waste, SW-846, USEPA, December 1996.

Comments: **Davidson GC H #1 Dehydrator Pit Grab Sample.**

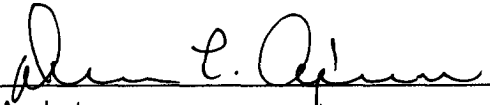
Analyst

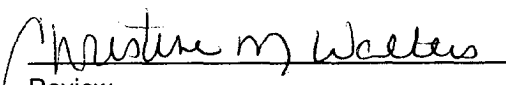
Review

ENVIROTECH LABS

PRACTICAL SOLUTIONS FOR A BETTER TOMORROW

EPA METHOD 8021 AROMATIC VOLATILE ORGANICS

Client:	Blagg / XTO Energy	Project #:	94034-010
Sample ID:	1 @ 8'	Date Reported:	12-10-04
Laboratory Number:	31422	Date Sampled:	12-07-04
Chain of Custody:	13365	Date Received:	12-09-04
Sample Matrix:	Soil	Date Analyzed:	12-10-04
Preservative:	Cool	Date Extracted:	12-10-04
Condition:	Cool & Intact	Analysis Requested:	BTEX

Parameter	Concentration (ug/Kg)	Det. Limit (ug/Kg)
Benzene	179	1.8
Toluene	361	1.7
Ethylbenzene	234	1.5
p,m-Xylene	745	2.2
o-Xylene	920	1.0
Total BTEX	2,440	

ND - Parameter not detected at the stated detection limit.

Surrogate Recoveries:	Parameter	Percent Recovery
	Fluorobenzene	95 %
	1,4-difluorobenzene	95 %
	Bromochlorobenzene	95 %

References: Method 5030B, Purge-and-Trap, Test Methods for Evaluating Solid Waste, SW-846, USEPA, December 1996.

Method 8021B, Aromatic Volatile Organics, Test Methods for Evaluating Solid Waste, SW-846, USEPA, December 1996.

Comments: Davidson GC H #1 Dehydrator Pit Grab Sample.

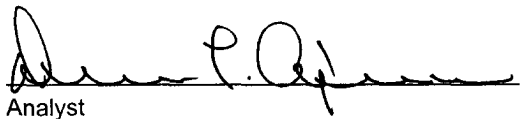
Analyst

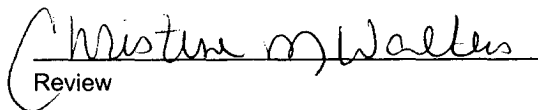
Review

District I
1625 N. French Dr., Hobbs, NM 88240
District II
1301 W. Grand Avenue, Artesia, NM 88210
District III
1000 Rio Brazos Road, Aztec, NM 87410

District IV
1220 S. St. Francis Dr., Santa Fe, NM 87505

State of New Mexico
Energy Minerals and Natural Resources

Form C-144
June 1, 2004

Oil Conservation Division
1220 South St. Francis Dr.
Santa Fe, NM 87505

For drilling and production facilities, submit to
appropriate NMOCD District Office.
For downstream facilities, submit to Santa Fe
office

Pit or Below-Grade Tank Registration or Closure

Is pit or below-grade tank covered by a "general plan"? Yes ☒ No ☐

Type of action: Registration of a pit or below-grade tank ☐ Closure of a pit or below-grade tank ☒

Operator: XTO ENERGY INC. Telephone: (505)-324-1090 e-mail address: _____
Address: 2700 FARMINGTON AVE.. BLDG. K. SUITE 1. FARMINGTON. NM 87401
Facility or well name: DAVIDSON GC H #1 API #: 30-045- 07347 U/L or Qtr/Qtr H Sec 22 T 28N R 10W
County: SAN JUAN Latitude 36.65046 Longitude 107.87674 NAD: 1927 ☐ 1983 ☒ Surface Owner Federal ☒ State ☐ Private ☐ Indian ☐

Pit

Type: Drilling ☐ Production ☐ Disposal ☒ SEPARATOR
Workover ☐ Emergency ☐
Lined ☐ Unlined ☒
Liner type: Synthetic ☐ Thickness _____ mil Clay ☐
Pit Volume _____ bbl

Below-grade tank

Volume: _____ bbl Type of fluid: _____
Construction material: NA
Double-walled, with leak detection? Yes ☐ If not, explain why not.

Depth to ground water (vertical distance from bottom of pit to seasonal high water elevation of ground water.)	Less than 50 feet	(20 points)	0
	50 feet or more, but less than 100 feet	(10 points)	
	100 feet or more	(0 points)	
Wellhead protection area: (Less than 200 feet from a private domestic water source, or less than 1000 feet from all other water sources.)	Yes	(20 points)	0
	No	(0 points)	
Distance to surface water: (horizontal distance to all wetlands, playas, irrigation canals, ditches, and perennial and ephemeral watercourses.)	Less than 200 feet	(20 points)	0
	200 feet or more, but less than 1000 feet	(10 points)	
	1000 feet or more	(0 points)	
Ranking Score (Total Points)			0

If this is a pit closure: (1) attach a diagram of the facility showing the pit's relationship to other equipment and tanks. (2) Indicate disposal location: (check the onsite box if you are burying in place) onsite ☒ offsite ☐ If offsite, name of facility _____. (3) Attach a general description of remedial action taken including remediation start date and end date. (4) Groundwater encountered: No ☒ Yes ☐ If yes, show depth below ground surface _____ ft. and attach sample results. (5) Attach soil sample results and a diagram of sample locations and excavations.

Additional Comments: PIT LOCATED APPROXIMATELY 93 FT. N51E FROM WELL HEAD.
PIT EXCAVATION: WIDTH NA ft., LENGTH NA ft., DEPTH NA ft.
PIT REMEDIATION: CLOSE AS IS: ☒ LANDFARM: ☐ COMPOST: ☐ STOCKPILE: ☐ OTHER ☐ (explain)
Cubic yards: NA

I hereby certify that the information above is true and complete to the best of my knowledge and belief. I further certify that the above-described pit or below-grade tank has been/will be constructed or closed according to NMOCD guidelines ☒, a general permit ☐, or an alternative OCD-approved plan ☒.

Date: 12/10/04

Printed Name/Title Jeff Blagg - P.E. # 11607

Signature Jeff C. Blagg

Your certification and NMOCD approval of this application/closure does not relieve the operator of liability should the contents of the pit or tank contaminate ground water or otherwise endanger public health or the environment. Nor does it relieve the operator of its responsibility for compliance with any other federal, state, or local laws and/or regulations.

Approval:

Printed Name/Title JEFFREY OIL & GAS INSPECTOR, DIST. 3

Signature Bruce R. Hall

Date: MAR 27 2006

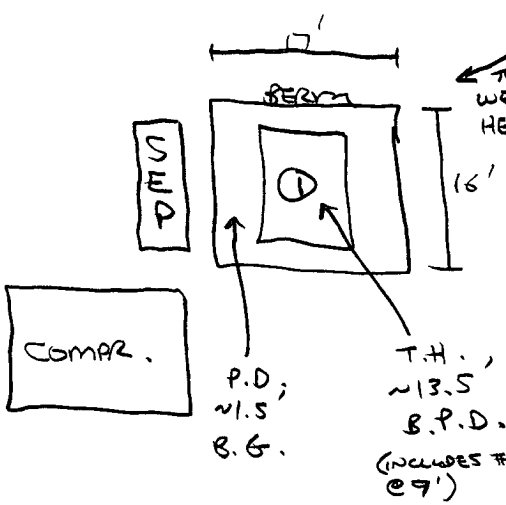
CLIENT: <u>XTO</u>	BLAGG ENGINEERING, INC. P.O. BOX 87, BLOOMFIELD, NM 87413 (505) 632-1199	LOCATION NO: <u>CT131</u> COCR NO: <u>13365</u>																																													
FIELD REPORT: PIT CLOSURE VERIFICATION		PAGE No: <u>1</u> of <u>1</u>																																													
LOCATION: NAME: <u>DAVIDSON GC H</u> WELL #: <u>1</u> TYPE: <u>SEP.</u> QUAD/UNIT: <u>H</u> SEC: <u>22</u> TWP: <u>28N</u> RNG: <u>10W</u> PM: <u>NM</u> CNTY: <u>ST</u> ST: <u>NM</u> QTR/FOOTAGE: <u>1650'N/790'E</u> SEINE CONTRACTOR: <u>KELCO (MIKE)</u>		DATE STARTED: <u>12/7/04</u> DATE FINISHED: _____ ENVIRONMENTAL SPECIALIST: <u>NV</u>																																													
EXCAVATION APPROX. <u>NA</u> FT. x <u>NA</u> FT. x <u>NA</u> FT. DEEP. CUBIC YARDAGE: <u>NA</u> DISPOSAL FACILITY: <u>ON-SITE</u> REMEDIATION METHOD: <u>CLOSE AS IS</u> LAND USE: <u>RANGE - BLM</u> LEASE: <u>SE 077383</u> FORMATION: <u>OK</u>																																															
FIELD NOTES & REMARKS: PIT LOCATED APPROXIMATELY <u>93</u> FT. <u>NSIE</u> FROM WELLHEAD. DEPTH TO GROUNDWATER: <u>>100'</u> NEAREST WATER SOURCE: <u>>1000'</u> NEAREST SURFACE WATER: <u>>1000'</u> NMOC D RANKING SCORE: <u>0</u> NMOC D TPH CLOSURE STD: <u>5000</u> PPM																																															
SOIL AND EXCAVATION DESCRIPTION:		OVM CALIB. READ. = <u>53.5</u> ppm OVM CALIB. GAS = <u>100</u> ppm RF = 0.52 TIME: <u>2:35</u> am/pm DATE: <u>12/7/04</u>																																													
SOIL TYPE: <u>SAND</u> SILTY SAND / SILT / SILTY CLAY / CLAY / GRAVEL / OTHER _____ SOIL COLOR: <u>VARYING GRAY TO BLACK</u> COHESION (ALL OTHERS): <u>NON COHESIVE</u> / SLIGHTLY COHESIVE / COHESIVE / HIGHLY COHESIVE CONSISTENCY (NON COHESIVE SOILS): <u>LOOSE</u> / <u>FIRM</u> DENSE / VERY DENSE PLASTICITY (CLAYS): <u>NON PLASTIC</u> / SLIGHTLY PLASTIC / COHESIVE / MEDIUM PLASTIC / HIGHLY PLASTIC DENSITY (COHESIVE CLAYS & SILTS): <u>SOFT</u> / FIRM / STIFF / VERY STIFF / HARD MOISTURE: <u>DRY</u> / <u>SLIGHTLY MOIST</u> / <u>MOIST</u> / WET / SATURATED / SUPER SATURATED DISCOLORATION/STAINING OBSERVED: <u>YES</u> / NO EXPLANATION - <u>THRU OUT TEST HOLE</u> HC ODOR DETECTED: <u>YES</u> / NO EXPLANATION - <u>DISCOLORED SOIL & OVM SAMPLES</u> SAMPLE TYPE: <u>GRAB</u> / COMPOSITE - # OF PTS. _____ ADDITIONAL COMMENTS: <u>INSTRUCTED OPERATOR TO DILUTE/AERATE IMPACTED SOIL W/IN PIT & LEAVE IN PLACE.</u>																																															
FIELD 418.1 CALCULATIONS																																															
SCALE  0 FT	<table border="1" style="width:100%; border-collapse: collapse;"> <thead> <tr> <th>SAMP. TIME</th> <th>SAMP. ID</th> <th>LAB NO.</th> <th>WEIGHT (g)</th> <th>mL FREON</th> <th>DILUTION</th> <th>READING</th> <th>CALC. (ppm)</th> </tr> </thead> <tbody> <tr><td> </td><td> </td><td> </td><td> </td><td> </td><td> </td><td> </td><td> </td></tr> <tr><td> </td><td> </td><td> </td><td> </td><td> </td><td> </td><td> </td><td> </td></tr> <tr><td> </td><td> </td><td> </td><td> </td><td> </td><td> </td><td> </td><td> </td></tr> </tbody> </table>		SAMP. TIME	SAMP. ID	LAB NO.	WEIGHT (g)	mL FREON	DILUTION	READING	CALC. (ppm)																																					
SAMP. TIME	SAMP. ID	LAB NO.	WEIGHT (g)	mL FREON	DILUTION	READING	CALC. (ppm)																																								
PIT PERIMETER	PIT PROFILE																																														
		<table border="1" style="width:100%; border-collapse: collapse;"> <thead> <tr> <th colspan="2">OVM READING</th> </tr> <tr> <th>SAMPLE ID</th> <th>FIELD HEADSPACE (ppm)</th> </tr> </thead> <tbody> <tr><td>1 @ 15'</td><td>723</td></tr> <tr><td>2 @</td><td> </td></tr> <tr><td>3 @</td><td> </td></tr> <tr><td>4 @</td><td> </td></tr> <tr><td>5 @</td><td> </td></tr> <tr><td>1A @ 9'</td><td>475 / 1410</td></tr> <tr><td> </td><td> </td></tr> <tr><td> </td><td> </td></tr> <tr><td> </td><td> </td></tr> <tr><td> </td><td> </td></tr> </tbody> </table> <table border="1" style="width:100%; border-collapse: collapse;"> <thead> <tr> <th colspan="3">LAB SAMPLES</th> </tr> <tr> <th>SAMPLE ID</th> <th>ANALYSIS</th> <th>TIME</th> </tr> </thead> <tbody> <tr><td>1 @ 15'</td><td>TPH (80158)</td><td>1420</td></tr> <tr><td>"</td><td>ATEX (80218)</td><td>"</td></tr> <tr><td> </td><td> </td><td> </td></tr> <tr><td> </td><td> </td><td> </td></tr> <tr><td> </td><td> </td><td> </td></tr> </tbody> </table> <p style="text-align: center; border: 1px solid black; border-radius: 50%; padding: 5px; display: inline-block;">PASSED</p>	OVM READING		SAMPLE ID	FIELD HEADSPACE (ppm)	1 @ 15'	723	2 @		3 @		4 @		5 @		1A @ 9'	475 / 1410									LAB SAMPLES			SAMPLE ID	ANALYSIS	TIME	1 @ 15'	TPH (80158)	1420	"	ATEX (80218)	"									
OVM READING																																															
SAMPLE ID	FIELD HEADSPACE (ppm)																																														
1 @ 15'	723																																														
2 @																																															
3 @																																															
4 @																																															
5 @																																															
1A @ 9'	475 / 1410																																														
LAB SAMPLES																																															
SAMPLE ID	ANALYSIS	TIME																																													
1 @ 15'	TPH (80158)	1420																																													
"	ATEX (80218)	"																																													
P.D. = PIT DEPRESSION; B.G. = BELOW GRADE; B = BELOW T.H. = TEST HOLE; ~ = APPROX.; T.B. = TANK BOTTOM																																															
TRAVEL NOTES: CALLOUT: <u>12/7/04 - MORN.</u> ONSITE: <u>12/7/04 - AFTER. (SCHED.)</u>																																															

ENVIROTECH LABS

PRACTICAL SOLUTIONS FOR A BETTER TOMORROW

EPA METHOD 8015 Modified Nonhalogenated Volatile Organics Total Petroleum Hydrocarbons

Client:	Blagg / XTO Energy	Project #:	94034-010
Sample ID:	1 @ 15'	Date Reported:	12-10-04
Laboratory Number:	31421	Date Sampled:	12-07-04
Chain of Custody No:	13365	Date Received:	12-09-04
Sample Matrix:	Soil	Date Extracted:	12-10-04
Preservative:	Cool	Date Analyzed:	12-10-04
Condition:	Cool and Intact	Analysis Requested:	8015 TPH

Parameter	Concentration (mg/Kg)	Det. Limit (mg/Kg)
Gasoline Range (C5 - C10)	590	0.2
Diesel Range (C10 - C28)	2.9	0.1
Total Petroleum Hydrocarbons	593	0.2

ND - Parameter not detected at the stated detection limit.

References: Method 8015B, Nonhalogenated Volatile Organics, Test Methods for Evaluating Solid Waste, SW-846, USEPA, December 1996.

Comments: **Davidson GC H #1 Separator Pit Grab Sample.**

Analyst

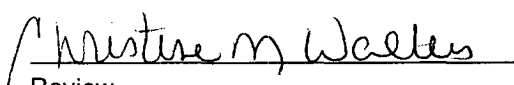
Review

ENVIROTECH LABS

PRACTICAL SOLUTIONS FOR A BETTER TOMORROW

EPA METHOD 8021 AROMATIC VOLATILE ORGANICS

Client:	Blagg / XTO Energy	Project #:	94034-010
Sample ID:	1 @ 15'	Date Reported:	12-10-04
Laboratory Number:	31421	Date Sampled:	12-07-04
Chain of Custody:	13365	Date Received:	12-09-04
Sample Matrix:	Soil	Date Analyzed:	12-10-04
Preservative:	Cool	Date Extracted:	12-10-04
Condition:	Cool & Intact	Analysis Requested:	BTEX

Parameter	Concentration (ug/Kg)	Det. Limit (ug/Kg)
Benzene	20.4	1.8
Toluene	134	1.7
Ethylbenzene	73.5	1.5
p,m-Xylene	297	2.2
o-Xylene	177	1.0
Total BTEX	702	

ND - Parameter not detected at the stated detection limit.

Surrogate Recoveries:	Parameter	Percent Recovery
	Fluorobenzene	95 %
	1,4-difluorobenzene	95 %
	Bromochlorobenzene	95 %

References: Method 5030B, Purge-and-Trap, Test Methods for Evaluating Solid Waste, SW-846, USEPA, December 1996.

Method 8021B, Aromatic Volatile Organics, Test Methods for Evaluating Solid Waste, SW-846, USEPA, December 1996.

Comments: Davidson GC H #1 Separator Pit Grab Sample.

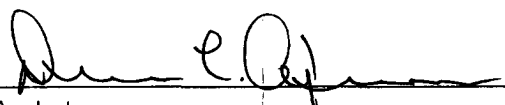
Analyst

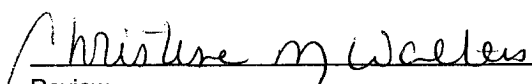
Review