

District I
1625 N. French Dr., Hobbs, NM 88240
District II
1301 W. Grand Avenue, Artesia, NM 88210
District III
1000 Rio Brazos Road, Aztec, NM 87410

State of New Mexico
Energy Minerals and Natural Resources

Form C-144
June 1, 2004

District IV
1220 S. St. Francis Dr., Santa Fe, NM 87505

Oil Conservation Division
1220 South St. Francis Dr.
Santa Fe, NM 87505

For drilling and production facilities, submit to appropriate NMOCD District Office.
For downstream facilities, submit to Santa Fe office

Pit or Below-Grade Tank Registration or Closure

Is pit or below-grade tank covered by a "general plan"? Yes ☒ No ☐

Type of action: Registration of a pit or below-grade tank ☐ Closure of a pit or below-grade tank ☒

Operator: <u>BP AMERICA PROD. CO.</u> Telephone: <u>(505)-326-9200</u> e-mail address: _____		
Address: <u>200 ENERGY COURT, FARMINGTON, NM 87410</u>		
Facility or well name: <u>VANDEWART B #2E</u> API #: <u>30-045- 25847</u> U/L or Qtr/Qtr <u>B</u> Sec <u>24</u> T <u>29N</u> R <u>8W</u>		
County: <u>SAN JUAN</u> Latitude <u>36.71513</u> Longitude <u>107.62460</u> NAD: 1927 <input type="checkbox"/> 1983 <input checked="" type="checkbox"/> Surface Owner Federal <input checked="" type="checkbox"/> State <input type="checkbox"/> Private <input type="checkbox"/> Indian <input type="checkbox"/>		
Pit Type: Drilling <input type="checkbox"/> Production <input type="checkbox"/> Disposal <input checked="" type="checkbox"/> <u>ABANDON</u> Workover <input type="checkbox"/> Emergency <input type="checkbox"/> Lined <input type="checkbox"/> Unlined <input checked="" type="checkbox"/> Liner type: Synthetic <input type="checkbox"/> Thickness _____ mil Clay <input type="checkbox"/> Pit Volume _____ bbl	Below-grade tank Volume: _____ bbl Type of fluid: _____ Construction material: <u>N/A</u> Double-walled, with leak detection? Yes <input type="checkbox"/> If not, explain why not. _____	
Depth to ground water (vertical distance from bottom of pit to seasonal high water elevation of ground water.)	Less than 50 feet 50 feet or more, but less than 100 feet 100 feet or more	(20 points) (10 points) <u>0</u> (0 points)
Wellhead protection area: (Less than 200 feet from a private domestic water source, or less than 1000 feet from all other water sources.)	Yes No	(20 points) (0 points) <u>0</u>
Distance to surface water: (horizontal distance to all wetlands, playas, irrigation canals, ditches, and perennial and ephemeral watercourses.)	Less than 200 feet 200 feet or more, but less than 1000 feet 1000 feet or more	(20 points) (10 points) <u>0</u> (0 points)
Ranking Score (Total Points)		<u>0</u>

If this is a pit closure: (1) attach a diagram of the facility showing the pit's relationship to other equipment and tanks. (2) Indicate disposal location: (check the onsite box if you are burying in place) onsite ☒ offsite ☐ If offsite, name of facility _____. (3) Attach a general description of remedial action taken including remediation start date and end date. (4) Groundwater encountered: No ☒ Yes ☐ If yes, show depth below ground surface _____ ft. and attach sample results. (5) Attach soil sample results and a diagram of sample locations and excavations.

Additional Comments: <u>PIT LOCATED APPROXIMATELY 75 FT. N49E FROM WELL HEAD.</u>
<u>PIT EXCAVATION: WIDTH N/Aft., LENGTH N/Aft., DEPTH N/Aft.</u>
<u>PIT REMEDIATION: CLOSE AS IS: <input checked="" type="checkbox"/>, LANDFARM: <input type="checkbox"/>, COMPOST: <input type="checkbox"/>, STOCKPILE: <input type="checkbox"/>, OTHER <input type="checkbox"/> (explain)</u>
Cubic yards: <u>N/A</u>
<u>BEDROCK BOTTOM</u>

I hereby certify that the information above is true and complete to the best of my knowledge and belief. I further certify that the above-described pit or below-grade tank has been/will be constructed or closed according to NMOCD guidelines ☒, a general permit ☐, or an alternative OCD-approved plan ☒.

Date: 08/29/05

Printed Name/Title Jeff Blagg - P.E. # 11607

Signature Jeff Blagg

Your certification and NMOCD approval of this application/closure does not relieve the operator of liability should the contents of the pit or tank contaminate ground water or otherwise endanger public health or the environment. Nor does it relieve the operator of its responsibility for compliance with any other federal, state, or local laws and/or regulations.

Approval: DEPUTY OIL & GAS INSPECTOR, DIST. 2

Printed Name/Title

Signature Brian R. Hall

Date: FEB 28 2006

30045 25847

36.71513/107.62460

CLIENT:

BP

BLAGG ENGINEERING, INC.
P.O. BOX 87, BLOOMFIELD, NM 87413
(505) 632-1199

LOCATION NO: B1622

COCR NO: 13946

FIELD REPORT: PIT CLOSURE VERIFICATION

PAGE No: 1 of 1

LOCATION: NAME: VANDEWART B WELL #: 2E TYPE: ABAN.

DATE STARTED: 8/25/05

QUAD/UNIT: B SEC: 24 TWP: 29N RNG: 8W PM: NM CNTY: SJ ST: NM

DATE FINISHED:

QTR/FOOTAGE: 1120'N/1650'E NW/4E CONTRACTOR: HOI (LYNELL)

ENVIRONMENTAL SPECIALIST: NV

EXCAVATION APPROX. NA FT. x NA FT. x NA FT. DEEP. CUBIC YARDAGE: NA

DISPOSAL FACILITY: ON-SITE REMEDIATION METHOD: CLOSE AS IS

LAND USE: RANGE + BLM LEASE: SE 018502 FORMATION: DK

FIELD NOTES & REMARKS:

PIT LOCATED APPROXIMATELY 75 FT. N49E FROM WELLHEAD.

DEPTH TO GROUNDWATER: >100' NEAREST WATER SOURCE: >1,000' NEAREST SURFACE WATER: >1,000'

NMOCD RANKING SCORE: 0 NMOCD TPH CLOSURE STD: 5,000 PPM

SOIL AND EXCAVATION DESCRIPTION:

Elev. - 6,930'

OVM CALIB. READ. = 53.2 ppm

OVM CALIB. GAS = 100 ppm

RF = 0.52

TIME: 11:12 @m/pm DATE: 8/25/05

SOIL TYPE: SAND, SILTY SAND, SILT, SILTY CLAY, CLAY, GRAVEL, OTHER BEDROCK (GANDSTONE)

SOIL COLOR: PALE YELL. ORANGE TO MED. GRAY BEDROCK - LT. TO MED. GRAY

COHESION (ALL OTHERS): NON COHESIVE, SLIGHTLY COHESIVE, COHESIVE, HIGHLY COHESIVE

CONSISTENCY (NON COHESIVE SOILS): LOOSE, FIRM, DENSE, VERY DENSE

PLASTICITY (CLAYS): NON PLASTIC, SLIGHTLY PLASTIC, COHESIVE, MEDIUM PLASTIC, HIGHLY PLASTIC

DENSITY (COHESIVE CLAYS & SILTS): SOFT, FIRM, STIFF, VERY STIFF, HARD

MOISTURE: DRY, SLIGHTLY MOIST, MOIST, WET, SATURATED, SUPER SATURATED

DISCOLORATION/STAINING OBSERVED: YES/NO EXPLANATION - BET. 8'-10' BELOW GRADE (MED. GRAY)

HC ODOR DETECTED: YES/NO EXPLANATION -

SAMPLE TYPE: GRAB/COMPOSITE - # OF PTS. -

ADDITIONAL COMMENTS: 45 BBL STEEL TANK REMOVED PRIOR TO ARRIVAL. COLLECTED SAMPLE FROM SOIL ABOVE BEDROCK. INSTRUCTED OPERATOR TO DILUTE/AGGATE IMPACTED SOL & LEAVE IN PLACE.

SCALE

0 FT

FIELD 418.1 CALCULATIONS

SAMP. TIME	SAMP. ID	LAB NO.	WEIGHT (g)	mL FREON	DILUTION	READING	CALC. (ppm)

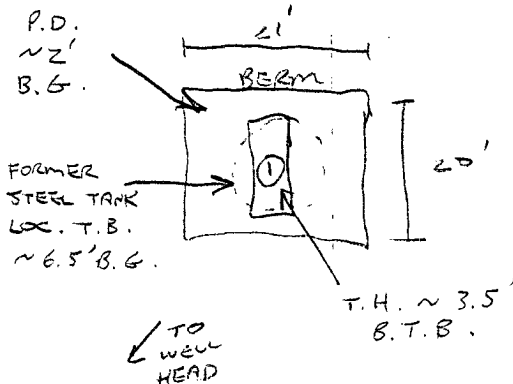
PIT PERIMETER**PIT PROFILE****OVM READING**

SAMPLE ID	FIELD HEADSPACE (ppm)
1 @ 10	413
2 @	
3 @	
4 @	
5 @	

LAB SAMPLES

SAMPLE ID	ANALYSIS	TIME
1 @ 10	TPH (80158)	1056
"	BTEX (80218)	"

PASSED

NOT APPLICABLE

P.D. = PIT DEPRESSION; B.G. = BELOW GRADE; B = BELOW
 T.H. = TEST HOLE; ~ = APPROX.; T.B. = TANK BOTTOM

TRAVEL NOTES:

CALLOUT: 8/24/05 - AFTER.

ONSITE: 8/25/05 - MORN. (SCHED. OUR C. 8 AM)

ENVIROTECH LABS

PRACTICAL SOLUTIONS FOR A BETTER TOMORROW

EPA METHOD 8015 Modified Nonhalogenated Volatile Organics Total Petroleum Hydrocarbons

Client:	Blagg / BP	Project #:	94034-010
Sample ID:	1 @ 10'	Date Reported:	08-29-05
Laboratory Number:	34166	Date Sampled:	08-25-05
Chain of Custody No:	13946	Date Received:	08-26-05
Sample Matrix:	Soil	Date Extracted:	08-26-05
Preservative:	Cool	Date Analyzed:	08-29-05
Condition:	Cool and Intact	Analysis Requested:	8015 TPH

Parameter	Concentration (mg/Kg)	Det. Limit (mg/Kg)
Gasoline Range (C5 - C10)	187	0.2
Diesel Range (C10 - C28)	117	0.1
Total Petroleum Hydrocarbons	304	0.2

ND - Parameter not detected at the stated detection limit.

References: Method 8015B, Nonhalogenated Volatile Organics, Test Methods for Evaluating Solid Waste, SW-846, USEPA, December 1996.

Comments: Vandewart B #2E Abandoned Pit Grab Sample.

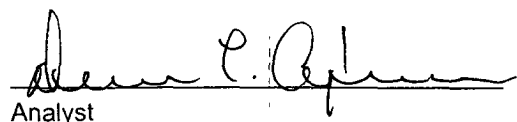
Analyst

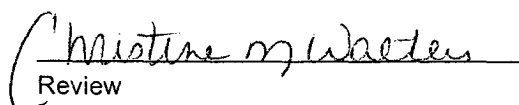
Review

ENVIROTECH LABS

PRACTICAL SOLUTIONS FOR A BETTER TOMORROW

EPA METHOD 8021 AROMATIC VOLATILE ORGANICS

Client:	Blagg / BP	Project #:	94034-010
Sample ID:	1 @ 10'	Date Reported:	08-29-05
Laboratory Number:	34166	Date Sampled:	08-25-05
Chain of Custody:	13946	Date Received:	08-26-05
Sample Matrix:	Soil	Date Analyzed:	08-29-05
Preservative:	Cool	Date Extracted:	08-26-05
Condition:	Cool & Intact	Analysis Requested:	BTEX

Parameter	Concentration (ug/Kg)	Det. Limit (ug/Kg)
Benzene	4.0	2.1
Toluene	162	1.8
Ethylbenzene	1,420	1.7
p,m-Xylene	1,420	1.5
o-Xylene	581	2.2
Total BTEX	3,590	

ND - Parameter not detected at the stated detection limit.

Surrogate Recoveries:	Parameter	Percent Recovery
	Fluorobenzene	99.0 %
	1,4-difluorobenzene	99.0 %
	Bromochlorobenzene	99.0 %

References: Method 5030B, Purge-and-Trap, Test Methods for Evaluating Solid Waste, SW-846, USEPA, December 1996.

Method 8021B, Aromatic Volatile Organics, Test Methods for Evaluating Solid Waste, SW-846, USEPA, December 1996.

Comments: Vendewart B #2E Abandoned Pit Grab Sample.

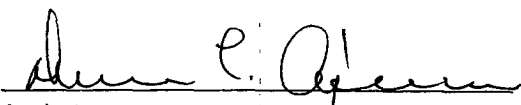
Analyst

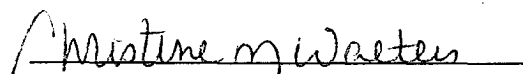
Review

District I
1625 N. French Dr., Hobbs, NM 88240
District II
1301 W. Grand Avenue, Artesia, NM 88210
District III
1000 Rio Brazos Road, Aztec, NM 87410
District IV
1220 S. St. Francis Dr., Santa Fe, NM 87505

State of New Mexico
Energy Minerals and Natural Resources

Form C-144
June 1, 2004

Oil Conservation Division
1220 South St. Francis Dr.
Santa Fe, NM 87505

For drilling and production facilities, submit to appropriate NMOCD District Office.
For downstream facilities, submit to Santa Fe office

Pit or Below-Grade Tank Registration or Closure

Is pit or below-grade tank covered by a "general plan"? Yes ☒ No ☐
Type of action: Registration of a pit or below-grade tank ☐ Closure of a pit or below-grade tank ☒

Operator: <u>BP AMERICA PROD. CO.</u> Telephone: <u>(505)-326-9200</u> e-mail address: _____		
Address: <u>200 ENERGY COURT, FARMINGTON, NM 87410</u>		
Facility or well name: <u>VANDEWART B #2E</u> API #: <u>30-045- 25847</u> U/L or Qtr/Qtr <u>B</u> Sec <u>24</u> T <u>29N</u> R <u>8W</u>		
County: <u>SAN JUAN</u> Latitude <u>36.71513</u> Longitude <u>107.62460</u> NAD: 1927 <input type="checkbox"/> 1983 <input checked="" type="checkbox"/> Surface Owner Federal <input checked="" type="checkbox"/> State <input type="checkbox"/> Private <input type="checkbox"/> Indian <input type="checkbox"/>		
Pit Type: Drilling <input type="checkbox"/> Production <input type="checkbox"/> Disposal <input checked="" type="checkbox"/> <u>DEHYDRATOR</u> Workover <input type="checkbox"/> Emergency <input type="checkbox"/> Lined <input type="checkbox"/> Unlined <input checked="" type="checkbox"/> Liner type: Synthetic <input type="checkbox"/> Thickness _____ mil Clay <input type="checkbox"/> Pit Volume _____ bbl	Below-grade tank Volume: _____ bbl Type of fluid: _____ Construction material: <u>N/A</u> Double-walled, with leak detection? Yes <input type="checkbox"/> If not, explain why not. _____	
Depth to ground water (vertical distance from bottom of pit to seasonal high water elevation of ground water.)	Less than 50 feet 50 feet or more, but less than 100 feet 100 feet or more	(20 points) (10 points) <u>0</u> (0 points)
Wellhead protection area: (Less than 200 feet from a private domestic water source, or less than 1000 feet from all other water sources.)	Yes No	(20 points) (0 points) <u>0</u>
Distance to surface water: (horizontal distance to all wetlands, playas, irrigation canals, ditches, and perennial and ephemeral watercourses.)	Less than 200 feet 200 feet or more, but less than 1000 feet 1000 feet or more	(20 points) (10 points) <u>0</u> (0 points)
Ranking Score (Total Points)		<u>0</u>

If this is a pit closure: (1) attach a diagram of the facility showing the pit's relationship to other equipment and tanks. (2) Indicate disposal location: (check the onsite box if your are burying in place) onsite ☒ offsite ☐ If offsite, name of facility _____. (3) Attach a general description of remedial action taken including remediation start date and end date. (4) Groundwater encountered: No ☒ Yes ☐ If yes, show depth below ground surface _____ ft. and attach sample results. (5) Attach soil sample results and a diagram of sample locations and excavations.

Additional Comments: <u>PIT LOCATED APPROXIMATELY 123 FT. S49E FROM WELL HEAD.</u>
<u>PIT EXCAVATION: WIDTH N/Aft., LENGTH N/Aft., DEPTH N/Aft.</u>
<u>PIT REMEDIATION: CLOSE AS IS: <input checked="" type="checkbox"/> LANDFARM: <input type="checkbox"/> COMPOST: <input type="checkbox"/> STOCKPILE: <input type="checkbox"/> OTHER <input type="checkbox"/> (explain)</u>
Cubic yds: <u>N/A</u>
<u>BEDROCK BOTTOM, NO TPH ANALYSIS CONDUCTED</u>

I hereby certify that the information above is true and complete to the best of my knowledge and belief. I further certify that the above-described pit or below-grade tank has been/will be constructed or closed according to NMOCD guidelines ☒, a general permit ☐, or an alternative OCD-approved plan ☒.

Date: 08/25/05

Printed Name/Title Jeff Blagg - P.E. # 11607 Signature Jeff Blagg

Your certification and NMOCD approval of this application/closure does not relieve the operator of liability should the contents of the pit or tank contaminate ground water or otherwise endanger public health or the environment. Nor does it relieve the operator of its responsibility for compliance with any other federal, state, or local laws and/or regulations.

Approval:
Printed Name/Title DEPUTY OIL & GAS INSPECTOR, DIST. #1 Signature Bob Bell Date: FEB 28 2006

CLIENT: <u>BP</u>	BLAGG ENGINEERING, INC. P.O. BOX 87, BLOOMFIELD, NM 87413 (505) 632-1199	LOCATION NO: <u>B1622</u> COCR NO: <u> </u>																																															
FIELD REPORT: PIT CLOSURE VERIFICATION		PAGE No: <u>1</u> of <u>1</u>																																															
LOCATION: NAME: <u>VANDEWART B</u> WELL #: <u>2E</u> TYPE: <u>DEHY.</u> QUAD/UNIT: <u>B</u> SEC: <u>24</u> TWP: <u>29N</u> RNG: <u>8W</u> PM: <u>NM</u> CNTY: <u>ST</u> ST: <u>NM</u> QTR/FOOTAGE: <u>1120'N/1650'E</u> NW/NE CONTRACTOR: <u>HDI (LYNELL)</u>		DATE STARTED: <u>8/25/05</u> DATE FINISHED: <u> </u> ENVIRONMENTAL SPECIALIST: <u>NV</u>																																															
EXCAVATION APPROX. <u>NA</u> FT. x <u>NA</u> FT. x <u>NA</u> FT. DEEP. CUBIC YARDAGE: <u>NA</u>																																																	
DISPOSAL FACILITY: <u>ON-SITE</u> REMEDIATION METHOD: <u>CLOSE AS IS</u>																																																	
LAND USE: <u>RANGE - BLM</u> LEASE: <u>SF 078502</u> FORMATION: <u>DK</u>																																																	
FIELD NOTES & REMARKS: <u>PIT LOCATED APPROXIMATELY 123 FT. 549E FROM WELLHEAD.</u>																																																	
DEPTH TO GROUNDWATER: <u>>100'</u> NEAREST WATER SOURCE: <u>>1,000'</u> NEAREST SURFACE WATER: <u>>1,000'</u>																																																	
NMOC D RANKING SCORE: <u>0</u> NMOC D TPH CLOSURE STD: <u>5,000</u> PPM																																																	
SOIL AND EXCAVATION DESCRIPTION: <u>ELEV. - 6930'</u>																																																	
<div style="float: right; border: 1px solid black; padding: 2px; width: fit-content;"> OVM CALIB. READ. = <u>53.2</u> ppm OVM CALIB. GAS = <u>100</u> ppm RF = 0.52 TIME: <u>11:12</u> am/pm DATE: <u>8/25/05</u> </div>																																																	
SOIL TYPE: <u>SAND / SILTY SAND / SILT / SILTY CLAY / CLAY / GRAVEL / OTHER</u> <u>BEDROCK (SANDSTONE)</u> SOIL COLOR: <u>PALE YELL. BROWN TO MED. GRAY</u> <u>BEDROCK - LT. TO MED. GRAY</u> COHESION (ALL OTHERS): <u>NON COHESIVE</u> SLIGHTLY COHESIVE / COHESIVE / HIGHLY COHESIVE CONSISTENCY (NON COHESIVE SOILS): <u>LOOSE / FIRM / DENSE / VERY DENSE</u> PLASTICITY (CLAYS): <u>NON PLASTIC / SLIGHTLY PLASTIC / COHESIVE / MEDIUM PLASTIC / HIGHLY PLASTIC</u> DENSITY (COHESIVE CLAYS & SILTS): <u>SOFT / FIRM / STIFF / VERY STIFF / HARD</u> MOISTURE: <u>DRY / SLIGHTLY MOIST / MOIST / WET / SATURATED / SUPER SATURATED</u> DISCOLORATION/STAINING OBSERVED: <u>YES / NO</u> EXPLANATION - <u>MED. GRAY BOTTOM 1' OF TEST HOLE + BEDROCK -</u> HC ODOR DETECTED: <u>YES / NO</u> EXPLANATION - <u> </u> <u>CLOSED</u> SAMPLE TYPE: <u>GRAB / COMPOSITE - # OF PTS.</u> <u> </u> ADDITIONAL COMMENTS: <u>COLLECTED SAMPLES FROM BEDROCK SURFACE. BEDROCK - HARD,</u> <u>BEDROCK BOTTOM SLIGHTLY FRIABLE, NO TPH ANALYSIS WAS CONDUCTED.</u>																																																	
FIELD 418.1 CALCULATIONS																																																	
SCALE 0 FT	<table border="1" style="width:100%; border-collapse: collapse;"> <thead> <tr> <th>SAMP. TIME</th> <th>SAMP. ID</th> <th>LAB NO.</th> <th>WEIGHT (g)</th> <th>mL FREON</th> <th>DILUTION</th> <th>READING</th> <th>CALC. (ppm)</th> </tr> </thead> <tbody> <tr><td> </td><td> </td><td> </td><td> </td><td> </td><td> </td><td> </td><td> </td></tr> <tr><td> </td><td> </td><td> </td><td> </td><td> </td><td> </td><td> </td><td> </td></tr> <tr><td> </td><td> </td><td> </td><td> </td><td> </td><td> </td><td> </td><td> </td></tr> <tr><td> </td><td> </td><td> </td><td> </td><td> </td><td> </td><td> </td><td> </td></tr> <tr><td> </td><td> </td><td> </td><td> </td><td> </td><td> </td><td> </td><td> </td></tr> </tbody> </table>	SAMP. TIME	SAMP. ID	LAB NO.	WEIGHT (g)	mL FREON	DILUTION	READING	CALC. (ppm)																																								
SAMP. TIME	SAMP. ID	LAB NO.	WEIGHT (g)	mL FREON	DILUTION	READING	CALC. (ppm)																																										
PIT PERIMETER	PIT PROFILE																																																
	<div style="text-align: center;">OVM READING</div> <table border="1" style="width:100%; border-collapse: collapse;"> <thead> <tr> <th>SAMPLE ID</th> <th>FIELD HEADSPACE (ppm)</th> </tr> </thead> <tbody> <tr><td>1 @ 7'</td><td>0.0</td></tr> <tr><td>2 @</td><td> </td></tr> <tr><td>3 @</td><td> </td></tr> <tr><td>4 @</td><td> </td></tr> <tr><td>5 @</td><td> </td></tr> <tr><td> </td><td> </td></tr> <tr><td> </td><td> </td></tr> <tr><td> </td><td> </td></tr> <tr><td> </td><td> </td></tr> <tr><td> </td><td> </td></tr> <tr><td> </td><td> </td></tr> </tbody> </table> <div style="text-align: center;">LAB SAMPLES</div> <table border="1" style="width:100%; border-collapse: collapse;"> <thead> <tr> <th>SAMPLE ID</th> <th>ANALYSIS</th> <th>TIME</th> </tr> </thead> <tbody> <tr><td> </td><td> </td><td>106</td></tr> <tr><td> </td><td> </td><td> </td></tr> <tr><td> </td><td> </td><td> </td></tr> <tr><td> </td><td> </td><td> </td></tr> <tr><td> </td><td> </td><td> </td></tr> <tr><td> </td><td> </td><td> </td></tr> </tbody> </table> <div style="text-align: center; font-size: 1.2em; margin-top: 20px;">NOT APPLICABLE</div>	SAMPLE ID	FIELD HEADSPACE (ppm)	1 @ 7'	0.0	2 @		3 @		4 @		5 @														SAMPLE ID	ANALYSIS	TIME			106																		
SAMPLE ID	FIELD HEADSPACE (ppm)																																																
1 @ 7'	0.0																																																
2 @																																																	
3 @																																																	
4 @																																																	
5 @																																																	
SAMPLE ID	ANALYSIS	TIME																																															
		106																																															
P.D. = PIT DEPRESSION; B.G. = BELOW GRADE; B = BELOW T.H. = TEST HOLE; ~ = APPROX.; T.B. = TANK BOTTOM																																																	
TRAVEL NOTES: <u>CALLOUT: 8/24/05 - AFTER. ONSITE: 8/25/05 - MORN.</u>																																																	

District I
1625 N. French Dr., Hobbs, NM 88240
District II
1301 W. Grand Avenue, Artesia, NM 88210
District III
1000 Rio Brazos Road, Aztec, NM 87410
District IV
1220 S. St. Francis Dr., Santa Fe, NM 87505

State of New Mexico
Energy Minerals and Natural Resources

Oil Conservation Division
1220 South St. Francis Dr.
Santa Fe, NM 87505

Form C-144
June 1, 2004

For drilling and production facilities, submit to appropriate NMOCD District Office.
For downstream facilities, submit to Santa Fe office

Pit or Below-Grade Tank Registration or Closure

Is pit or below-grade tank covered by a "general plan"? Yes ☒ No ☐

Type of action: Registration of a pit or below-grade tank ☐ Closure of a pit or below-grade tank ☒

Operator: <u>BP AMERICA PROD. CO.</u> Telephone: <u>(505)-326-9200</u> e-mail address: _____		
Address: <u>200 ENERGY COURT, FARMINGTON, NM 87410</u>		
Facility or well name: <u>VANDEWART B #2E</u> API #: <u>30-045- 25847</u> U/L or Qtr/Qtr <u>B</u> Sec <u>24</u> T <u>29N</u> R <u>8W</u>		
County: <u>SAN JUAN</u> Latitude <u>36.71513</u> Longitude <u>107.62460</u> NAD: 1927 <input type="checkbox"/> 1983 <input checked="" type="checkbox"/> Surface Owner Federal <input checked="" type="checkbox"/> State <input type="checkbox"/> Private <input type="checkbox"/> Indian <input type="checkbox"/>		
Pit Type: Drilling <input type="checkbox"/> Production <input type="checkbox"/> Disposal <input checked="" type="checkbox"/> <u>PRODUCTION TANK</u> Workover <input type="checkbox"/> Emergency <input type="checkbox"/> Lined <input type="checkbox"/> Unlined <input checked="" type="checkbox"/> Liner type: Synthetic <input type="checkbox"/> Thickness _____ mil Clay <input type="checkbox"/> Pit Volume _____ bbl	Below-grade tank Volume: _____ bbl Type of fluid: _____ Construction material: _____ Double-walled, with leak detection? Yes <input type="checkbox"/> If not, explain why not. _____	
Depth to ground water (vertical distance from bottom of pit to seasonal high water elevation of ground water.)	Less than 50 feet 50 feet or more, but less than 100 feet 100 feet or more	(20 points) (10 points) <u>0</u> (0 points)
Wellhead protection area: (Less than 200 feet from a private domestic water source, or less than 1000 feet from all other water sources.)	Yes No	(20 points) (0 points) <u>0</u>
Distance to surface water: (horizontal distance to all wetlands, playas, irrigation canals, ditches, and perennial and ephemeral watercourses.)	Less than 200 feet 200 feet or more, but less than 1000 feet 1000 feet or more	(20 points) (10 points) <u>0</u> (0 points)
Ranking Score (Total Points)		<u>0</u>

If this is a pit closure: (1) attach a diagram of the facility showing the pit's relationship to other equipment and tanks. (2) Indicate disposal location: (check the onsite box if you are burying in place) onsite ☒ offsite ☐ If offsite, name of facility _____. (3) Attach a general description of remedial action taken including remediation start date and end date. (4) Groundwater encountered: No ☒ Yes ☐ If yes, show depth below ground surface _____ ft. and attach sample results. (5) Attach soil sample results and a diagram of sample locations and excavations.

Additional Comments: <u>PIT LOCATED APPROXIMATELY 120 FT. N7W FROM WELL HEAD.</u>
PIT EXCAVATION: WIDTH <u>N/A</u> ft., LENGTH <u>N/A</u> ft., DEPTH <u>N/A</u> ft.
PIT REMEDIATION: CLOSE AS IS: <input checked="" type="checkbox"/> , LANDFARM: <input type="checkbox"/> , COMPOST: <input type="checkbox"/> , STOCKPILE: <input type="checkbox"/> , OTHER <input type="checkbox"/> (explain)
Cubic yards: <u>N/A</u>
BEDROCK BOTTOM, NO TPH ANALYSIS CONDUCTED

I hereby certify that the information above is true and complete to the best of my knowledge and belief. I further certify that the above-described pit or below-grade tank has been/will be constructed or closed according to NMOCD guidelines ☒, a general permit ☐, or an alternative OCD-approved plan ☒.

Date: 08/25/05

Printed Name/Title Jeff Blagg - P.E. # 11607

Signature Jeff Blagg

Your certification and NMOCD approval of this application/closure does not relieve the operator of liability should the contents of the pit or tank contaminate ground water or otherwise endanger public health or the environment. Nor does it relieve the operator of its responsibility for compliance with any other federal, state, or local laws and/or regulations.

Approval:

Printed Name/Title DEPUTY OIL & GAS INSPECTOR, DIST. #1

Signature Bob R. Hall

Date: FEB 28 2006

CLIENT: <u>BP</u>	BLAGG ENGINEERING, INC. P.O. BOX 87, BLOOMFIELD, NM 87413 (505) 632-1199	LOCATION NO: <u>B1622</u> COCR NO: <u>-</u>																																
FIELD REPORT: PIT CLOSURE VERIFICATION		PAGE No: <u>1</u> of <u>1</u>																																
LOCATION: NAME: <u>VANDEWART</u> B WELL #: <u>ZE</u> TYPE: <u>PROD. TANK</u> QUAD/UNIT: <u>B SEC: 24 TWP: 29N RNG: 8W PM: NM CNTY: ST ST: NM</u> QTR/FOOTAGE: <u>1120'N 1650'E</u> <u>NO/NE</u> CONTRACTOR: <u>HDI (LYNELL)</u>		DATE STARTED: <u>8/25/05</u> DATE FINISHED: _____ ENVIRONMENTAL SPECIALIST: <u>NV</u>																																
EXCAVATION APPROX. <u>NA</u> FT. x <u>NA</u> FT. x <u>NA</u> FT. DEEP. CUBIC YARDAGE: <u>NA</u>																																		
DISPOSAL FACILITY: <u>ON-SITE</u> REMEDIATION METHOD: <u>CLOSE AS IS</u>																																		
LAND USE: <u>RANGE - BLM</u> LEASE: <u>SF 078502</u> FORMATION: <u>DK</u>																																		
FIELD NOTES & REMARKS: PIT LOCATED APPROXIMATELY <u>120</u> FT. <u>N 7W</u> FROM WELLHEAD.																																		
DEPTH TO GROUNDWATER: <u>>100'</u> NEAREST WATER SOURCE: <u>>1,000'</u> NEAREST SURFACE WATER: <u>>1,000'</u>																																		
NMOCD RANKING SCORE: <u>0</u> NMOCD TPH CLOSURE STD: <u>5,000</u> PPM																																		
SOIL AND EXCAVATION DESCRIPTION:																																		
SOIL TYPE: <u>SAND / SILTY SAND / SILT / SILTY CLAY / CLAY / GRAVEL / OTHER</u> <u>BEDROCK (SANDSTONE)</u> SOIL COLOR: <u>DRY YEL. ORANGE TO DUNE GRAY</u> <u>BEDROCK - OLIVE GRAY</u> COHESION (ALL OTHERS): <u>NON COHESIVE</u> / SLIGHTLY COHESIVE / COHESIVE / HIGHLY COHESIVE CONSISTENCY (NON COHESIVE SOILS): <u>LOOSE / FIRM</u> / DENSE / VERY DENSE PLASTICITY (CLAYS): <u>NON PLASTIC</u> / SLIGHTLY PLASTIC / COHESIVE / MEDIUM PLASTIC / HIGHLY PLASTIC DENSITY (COHESIVE CLAYS & SILTS): <u>SOFT / FIRM / STIFF / VERY STIFF / HARD</u> MOISTURE: <u>DRY / SLIGHTLY MOIST / MOIST / WET / SATURATED / SUPER SATURATED</u> DISCOLORATION/STAINING OBSERVED: <u>YES / NO</u> EXPLANATION - _____ HC ODOR DETECTED: <u>YES / NO</u> EXPLANATION - _____ SAMPLE TYPE: <u>GRAB</u> COMPOSITE - # OF PTS. <u>-</u> ADDITIONAL COMMENTS: <u>COLLECTED SAMPLE FROM BEDROCK SURFACE. BEDROCK - HARD TO</u> <u>BEDROCK</u> <u>VERY HARD SLIGHTLY FRIABLE TO COMPETENT. NO TPH ANALYSIS WAS</u> <u>Bottom</u> <u>CONDUCTED.</u>																																		
<div style="float: right; border: 1px solid black; padding: 2px; width: fit-content;"> OVM CALIB. READ. = <u>53.2</u> ppm OVM CALIB. GAS = <u>100</u> ppm RF = <u>0.52</u> TIME: <u>11:12</u> am/pm DATE: <u>8/25/05</u> </div>																																		
<div style="text-align: right; border: 1px solid black; border-radius: 50%; padding: 5px; width: fit-content; margin: 0 auto;"> CLOSED </div>																																		
<div style="display: flex; justify-content: space-between;"> <div style="width: 30%;"> <p>SCALE</p> <p>0 FT</p> </div> <div style="width: 65%; text-align: center;"> FIELD 418.1 CALCULATIONS <table border="1" style="width:100%; border-collapse: collapse;"> <thead> <tr> <th>SAMP. TIME</th> <th>SAMP. ID</th> <th>LAB NO.</th> <th>WEIGHT (g)</th> <th>mL FREON</th> <th>DILUTION</th> <th>READING</th> <th>CALC. (ppm)</th> </tr> </thead> <tbody> <tr><td> </td><td> </td><td> </td><td> </td><td> </td><td> </td><td> </td><td> </td></tr> <tr><td> </td><td> </td><td> </td><td> </td><td> </td><td> </td><td> </td><td> </td></tr> <tr><td> </td><td> </td><td> </td><td> </td><td> </td><td> </td><td> </td><td> </td></tr> </tbody> </table> </div> </div>			SAMP. TIME	SAMP. ID	LAB NO.	WEIGHT (g)	mL FREON	DILUTION	READING	CALC. (ppm)																								
SAMP. TIME	SAMP. ID	LAB NO.	WEIGHT (g)	mL FREON	DILUTION	READING	CALC. (ppm)																											
<div style="display: flex; justify-content: space-between;"> <div style="width: 35%;"> <p>PIT PERIMETER</p> </div> <div style="width: 30%;"> <p>OVM READING</p> <table border="1" style="width:100%; border-collapse: collapse;"> <thead> <tr> <th>SAMPLE ID</th> <th>FIELD HEADSPACE (ppm)</th> </tr> </thead> <tbody> <tr><td>1 @ 4.5'</td><td>0.0</td></tr> <tr><td>2 @</td><td> </td></tr> <tr><td>3 @</td><td> </td></tr> <tr><td>4 @</td><td> </td></tr> <tr><td>5 @</td><td> </td></tr> <tr><td> </td><td> </td></tr> <tr><td> </td><td> </td></tr> <tr><td> </td><td> </td></tr> <tr><td> </td><td> </td></tr> <tr><td> </td><td> </td></tr> <tr><td> </td><td> </td></tr> </tbody> </table> </div> <div style="width: 30%;"> <p>PIT PROFILE</p> <p style="text-align: center; font-size: 1.2em;">NOT APPLICABLE</p> </div> </div>			SAMPLE ID	FIELD HEADSPACE (ppm)	1 @ 4.5'	0.0	2 @		3 @		4 @		5 @																					
SAMPLE ID	FIELD HEADSPACE (ppm)																																	
1 @ 4.5'	0.0																																	
2 @																																		
3 @																																		
4 @																																		
5 @																																		
<div style="display: flex; justify-content: space-between;"> <div style="width: 35%;"> <p>LAB SAMPLES</p> <table border="1" style="width:100%; border-collapse: collapse;"> <thead> <tr> <th>SAMPLE ID</th> <th>ANALYSIS</th> <th>TIME</th> </tr> </thead> <tbody> <tr><td> </td><td> </td><td> </td></tr> <tr><td> </td><td> </td><td> </td></tr> <tr><td> </td><td> </td><td> </td></tr> <tr><td> </td><td> </td><td> </td></tr> <tr><td> </td><td> </td><td> </td></tr> </tbody> </table> </div> <div style="width: 65%;"> <p>P.D. = PIT DEPRESSION; B.G. = BELOW GRADE; B = BELOW T.H. = TEST HOLE; ~ = APPROX.; T.B. = TANK BOTTOM</p> </div> </div>			SAMPLE ID	ANALYSIS	TIME																													
SAMPLE ID	ANALYSIS	TIME																																
TRAVEL NOTES: CALLOUT: <u>8/24/05 - AFTER.</u> ONSITE: <u>8/25/05 - MORN.</u>																																		

District I
1625 N. French Dr., Hobbs, NM 88240
District II
1301 W. Grand Avenue, Artesia, NM 88210
District III
1000 Rio Brazos Road, Aztec, NM 87410

District IV
1220 S. St. Francis Dr., Santa Fe, NM 87505

State of New Mexico
Energy Minerals and Natural Resources

Oil Conservation Division
1220 South St. Francis Dr.
Santa Fe, NM 87505

Form C-144
June 1, 2004

For drilling and production facilities, submit to appropriate NMOCD District Office.
For downstream facilities, submit to Santa Fe office

Pit or Below-Grade Tank Registration or Closure

Is pit or below-grade tank covered by a "general plan"? Yes ☒ No ☐

Type of action: Registration of a pit or below-grade tank ☐ Closure of a pit or below-grade tank ☒

Operator: <u>BP AMERICA PROD. CO.</u> Telephone: <u>(505)-326-9200</u> e-mail address: _____		
Address: <u>200 ENERGY COURT, FARMINGTON, NM 87410</u>		
Facility or well name: <u>VANDEWART B #2E</u> API #: <u>30-045- 25847</u> U/L or Qtr/Qtr <u>B</u> Sec <u>24</u> T <u>29N</u> R <u>8W</u>		
County: <u>SAN JUAN</u> Latitude <u>36.71513</u> Longitude <u>107.62460</u> NAD: 1927 <input type="checkbox"/> 1983 <input checked="" type="checkbox"/> Surface Owner Federal <input checked="" type="checkbox"/> State <input type="checkbox"/> Private <input type="checkbox"/> Indian <input type="checkbox"/>		
Pit Type: Drilling <input type="checkbox"/> Production <input type="checkbox"/> Disposal <input checked="" type="checkbox"/> <u>SEPARATOR</u> Workover <input type="checkbox"/> Emergency <input type="checkbox"/> Lined <input checked="" type="checkbox"/> Unlined <input type="checkbox"/> <u>STEEL TANK</u> Liner type: Synthetic <input type="checkbox"/> Thickness _____ mil Clay <input type="checkbox"/> Pit Volume _____ bbl	Below-grade tank Volume: _____ bbl Type of fluid: _____ Construction material: <u>N/A</u> Double-walled, with leak detection? Yes <input type="checkbox"/> If not, explain why not. _____	
Depth to ground water (vertical distance from bottom of pit to seasonal high water elevation of ground water.)	Less than 50 feet	(20 points)
	50 feet or more, but less than 100 feet	(10 points) <u>0</u>
	100 feet or more	(0 points)
Wellhead protection area: (Less than 200 feet from a private domestic water source, or less than 1000 feet from all other water sources.)	Yes	(20 points)
	No	(0 points) <u>0</u>
Distance to surface water: (horizontal distance to all wetlands, playas, irrigation canals, ditches, and perennial and ephemeral watercourses.)	Less than 200 feet	(20 points)
	200 feet or more, but less than 1000 feet	(10 points) <u>0</u>
	1000 feet or more	(0 points)
Ranking Score (Total Points)		<u>0</u>

If this is a pit closure: (1) attach a diagram of the facility showing the pit's relationship to other equipment and tanks. (2) Indicate disposal location: (check the onsite box if you are burying in place) onsite ☒ offsite ☐ If offsite, name of facility _____. (3) Attach a general description of remedial action taken including remediation start date and end date. (4) Groundwater encountered: No ☒ Yes ☐ If yes, show depth below ground surface _____ ft. and attach sample results. (5) Attach soil sample results and a diagram of sample locations and excavations.

Additional Comments: <u>PIT LOCATED APPROXIMATELY 93 FT. N42W FROM WELL HEAD.</u>
<u>PIT EXCAVATION: WIDTH N/A ft., LENGTH N/A ft., DEPTH N/A ft.</u>
<u>PIT REMEDIATION: CLOSE AS IS: <input checked="" type="checkbox"/>, LANDFARM: <input type="checkbox"/>, COMPOST: <input type="checkbox"/>, STOCKPILE: <input type="checkbox"/>, OTHER <input type="checkbox"/> (explain)</u>
Cubic yards: <u>N/A</u>
<u>BEDROCK BOTTOM, NO TPH ANALYSIS CONDUCTED</u>

I hereby certify that the information above is true and complete to the best of my knowledge and belief. I further certify that the above-described pit or below-grade tank has been/will be constructed or closed according to NMOCD guidelines ☒, a general permit ☐, or an alternative OCD-approved plan ☒.

Date: 08/25/05

Printed Name/Title Jeff Blagg - P.E. # 11607 Signature [Signature]

Your certification and NMOCD approval of this application/closure does not relieve the operator of liability should the contents of the pit or tank contaminate ground water or otherwise endanger public health or the environment. Nor does it relieve the operator of its responsibility for compliance with any other federal, state, or local laws and/or regulations.

Approval: DEPUTY OIL & GAS INSPECTOR, DIST. #
Printed Name/Title _____ Signature [Signature] Date: FEB 28 2006

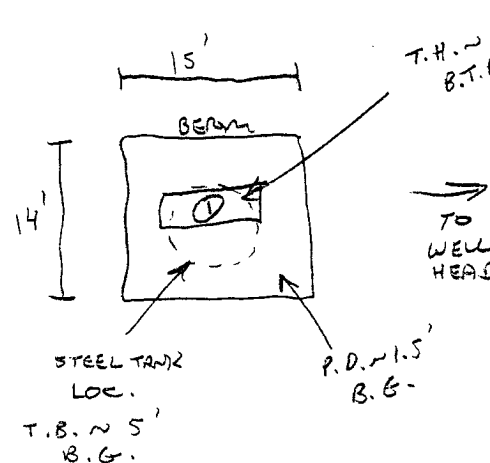
CLIENT: <u>BP</u>	BLAGG ENGINEERING, INC. P.O. BOX 87, BLOOMFIELD, NM 87413 (505) 632-1199	LOCATION NO: <u>81622</u> COCR NO: <u>-</u>																																																
FIELD REPORT: PIT CLOSURE VERIFICATION		PAGE No: <u>1</u> of <u>1</u>																																																
LOCATION: NAME: <u>WANDERWART B</u> WELL #: <u>2E</u> TYPE: <u>SEP.</u> QUAD/UNIT: <u>B</u> SEC: <u>24</u> TWP: <u>29N</u> RNG: <u>8W</u> PM: <u>NM</u> CNTY: <u>ST</u> ST: <u>NM</u> QTR/FOOTAGE: <u>1120'N/1650'E</u> <u>NW/NE</u> CONTRACTOR: <u>HDI (LYNEW)</u>		DATE STARTED: <u>8/25/05</u> DATE FINISHED: _____ ENVIRONMENTAL SPECIALIST: <u>NV</u>																																																
EXCAVATION APPROX. <u>NA</u> FT. x <u>NA</u> FT. x <u>NA</u> FT. DEEP. CUBIC YARDAGE: <u>NA</u> DISPOSAL FACILITY: <u>ON-SITE</u> REMEDIATION METHOD: <u>CLOSE AS IS</u> LAND USE: <u>RANGE - BLM</u> LEASE: <u>SF 078502</u> FORMATION: <u>DR</u>																																																		
FIELD NOTES & REMARKS: PIT LOCATED APPROXIMATELY <u>93</u> FT. <u>N42W</u> FROM WELLHEAD. DEPTH TO GROUNDWATER: <u>>100'</u> NEAREST WATER SOURCE: <u>>1,000'</u> NEAREST SURFACE WATER: <u>>1,000'</u> NMOCD RANKING SCORE: <u>0</u> NMOCD TPH CLOSURE STD: <u>5,000</u> PPM																																																		
SOIL AND EXCAVATION DESCRIPTION:		OVM CALIB. READ. = <u>53.2</u> ppm OVM CALIB. GAS = <u>100</u> ppm RF = 0.52 TIME: <u>11:12</u> am DATE: <u>8/25/05</u>																																																
SOIL TYPE: <u>SAND/SILTY SAND</u> / SILT / <u>SILTY CLAY</u> / CLAY / GRAVEL / OTHER <u>BEDROCK (SANDSTONE)</u> SOIL COLOR: <u>PALE YELL. ORANGE TO OLIVE GRAY</u> <u>BEDROCK - OLIVE GRAY</u> COHESION (ALL OTHERS): <u>NON COHESIVE</u> / SLIGHTLY COHESIVE / COHESIVE / HIGHLY COHESIVE CONSISTENCY (NON COHESIVE SOILS): <u>LOOSE</u> / <u>FIRM</u> / DENSE / VERY DENSE PLASTICITY (CLAYS): NON PLASTIC / SLIGHTLY PLASTIC / COHESIVE / MEDIUM PLASTIC / HIGHLY PLASTIC DENSITY (COHESIVE CLAYS & SILTS): <u>SOFT</u> / FIRM / STIFF / VERY STIFF / HARD MOISTURE: DRY / SLIGHTLY MOIST / <u>MOIST/WET</u> / SATURATED / SUPER SATURATED DISCOLORATION/STAINING OBSERVED: YES / <u>NO</u> EXPLANATION: _____ HC ODOR DETECTED: YES / <u>NO</u> EXPLANATION: _____ SAMPLE TYPE: <u>GRAB</u> COMPOSITE - # OF PTS. _____ ADDITIONAL COMMENTS: <u>21 BBL STEEL TANK REMOVED PRIOR TO ARRIVAL. COLLECTED SAMPLE FROM BEDROCK SURFACE. BEDROCK - VERY HARD SLIGHTLY FRIABLE. NO TPH ANALYSIS WAS CONDUCTED.</u> <div style="border: 1px solid black; padding: 2px; display: inline-block;"> <u>BEDROCK BOTTOM</u> </div>																																																		
FIELD 418.1 CALCULATIONS																																																		
SCALE  0 FT	<table border="1" style="width:100%; border-collapse: collapse;"> <thead> <tr> <th>SAMP. TIME</th> <th>SAMP. ID</th> <th>LAB NO.</th> <th>WEIGHT (g)</th> <th>mL FREON</th> <th>DILUTION</th> <th>READING</th> <th>CALC. (ppm)</th> </tr> </thead> <tbody> <tr><td> </td><td> </td><td> </td><td> </td><td> </td><td> </td><td> </td><td> </td></tr> <tr><td> </td><td> </td><td> </td><td> </td><td> </td><td> </td><td> </td><td> </td></tr> <tr><td> </td><td> </td><td> </td><td> </td><td> </td><td> </td><td> </td><td> </td></tr> </tbody> </table>		SAMP. TIME	SAMP. ID	LAB NO.	WEIGHT (g)	mL FREON	DILUTION	READING	CALC. (ppm)																																								
SAMP. TIME	SAMP. ID	LAB NO.	WEIGHT (g)	mL FREON	DILUTION	READING	CALC. (ppm)																																											
PIT PERIMETER	PIT PROFILE																																																	
<div style="display: flex; justify-content: space-between;"> <div style="width: 30%;">  </div> <div style="width: 65%;"> <table border="1" style="width:100%; border-collapse: collapse;"> <thead> <tr> <th colspan="2" style="text-align: center;">OVM READING</th> </tr> <tr> <th>SAMPLE ID</th> <th>FIELD HEADSPACE (ppm)</th> </tr> </thead> <tbody> <tr><td>1 @ 3'</td><td>0.0</td></tr> <tr><td>2 @</td><td> </td></tr> <tr><td>3 @</td><td> </td></tr> <tr><td>4 @</td><td> </td></tr> <tr><td>5 @</td><td> </td></tr> <tr><td> </td><td> </td></tr> <tr><td> </td><td> </td></tr> <tr><td> </td><td> </td></tr> <tr><td> </td><td> </td></tr> <tr><td> </td><td> </td></tr> </tbody> </table> <table border="1" style="width:100%; border-collapse: collapse;"> <thead> <tr> <th colspan="3" style="text-align: center;">LAB SAMPLES</th> </tr> <tr> <th>SAMPLE ID</th> <th>ANALYSIS</th> <th>TIME</th> </tr> </thead> <tbody> <tr><td> </td><td> </td><td> </td></tr> <tr><td> </td><td> </td><td> </td></tr> <tr><td> </td><td> </td><td> </td></tr> <tr><td> </td><td> </td><td> </td></tr> <tr><td> </td><td> </td><td> </td></tr> <tr><td> </td><td> </td><td> </td></tr> </tbody> </table> </div> </div>			OVM READING		SAMPLE ID	FIELD HEADSPACE (ppm)	1 @ 3'	0.0	2 @		3 @		4 @		5 @												LAB SAMPLES			SAMPLE ID	ANALYSIS	TIME																		
OVM READING																																																		
SAMPLE ID	FIELD HEADSPACE (ppm)																																																	
1 @ 3'	0.0																																																	
2 @																																																		
3 @																																																		
4 @																																																		
5 @																																																		
LAB SAMPLES																																																		
SAMPLE ID	ANALYSIS	TIME																																																
TRAVEL NOTES: CALLOUT: <u>8/24/05 - AFTER.</u> ONSITE: <u>8/25/05 - MORN.</u>																																																		