

UNITED STATES
DEPARTMENT OF THE INTERIOR
BUREAU OF LAND MANAGEMENT

FORM APPROVED
OMB No. 1004-0137
Expires: March 31, 2007

SUNDRY NOTICES AND REPORTS ON WELLS

Do not use this form for proposals to drill or to re-enter an abandoned well. Use Form 3160-3 (API) for such proposals.

SUBMIT IN TRIPLICATE- Other instructions on reverse side.

1. Type of Well <input type="checkbox"/> Oil Well <input type="checkbox"/> Gas Well <input checked="" type="checkbox"/> Other 070 FARMINGTON NM		5. Lease Serial No. NA
2. Name of Operator Koch Exploration Company, LLC		6. If Indian, Allottee or Tribe Name NA
3a. Address PO Box 489, Aztec, NM	3b. Phone No. (include area code) 505-334-9111	7. If Unit or CA/Agreement, Name and/or No. NA
4. Location of Well (Footage, Sec., T., R., M., or Survey Description)		8. Well Name and No. Pump Canyon Gas Gathering System
		9. API Well No. NA
		10. Field and Pool, or Exploratory Area NA
		11. County or Parish, State San Juan, NM

12. CHECK APPROPRIATE BOX(ES) TO INDICATE NATURE OF NOTICE, REPORT, OR OTHER DATA

TYPE OF SUBMISSION	TYPE OF ACTION			
<input checked="" type="checkbox"/> Notice of Intent	<input type="checkbox"/> Acidize	<input type="checkbox"/> Deepen	<input type="checkbox"/> Production (Start/Resume)	<input type="checkbox"/> Water Shut-Off
<input type="checkbox"/> Subsequent Report	<input type="checkbox"/> Alter Casing	<input type="checkbox"/> Fracture Treat	<input type="checkbox"/> Reclamation	<input type="checkbox"/> Well Integrity
<input type="checkbox"/> Final Abandonment Notice	<input type="checkbox"/> Casing Repair	<input type="checkbox"/> New Construction	<input type="checkbox"/> Recomplete	<input checked="" type="checkbox"/> Other Tie-in Newly Drilled Wells
	<input type="checkbox"/> Change Plans	<input type="checkbox"/> Plug and Abandon	<input type="checkbox"/> Temporarily Abandon	
	<input type="checkbox"/> Convert to Injection	<input type="checkbox"/> Plug Back	<input type="checkbox"/> Water Disposal	

13. Describe Proposed or Completed Operation (clearly state all pertinent details, including estimated starting date of any proposed work and approximate duration thereof. If the proposal is to deepen directionally or recompleat horizontally, give subsurface locations and measured and true vertical depths of all pertinent markers and zones. Attach the Bond under which the work will be performed or provide the Bond No. on file with BLM/BIA. Required subsequent reports shall be filed within 30 days following completion of the involved operations. If the operation results in a multiple completion or recompleat in a new interval, a Form 3160-4 shall be filed once testing has been completed. Final Abandonment Notices shall be filed only after all requirements, including reclamation, have been completed, and the operator has determined that the site is ready for final inspection.)

We have drilled two new wells within the Pump Canyon area that we would like to tie into the Pump Canyon Gas Gathering System. The wells are Nordhaus 714S, Lease #SF-078508, API #30-045-32591, S12, T31N, R9W, SW-1/4 SE-1/4, 985' FSL & 1580' FEL, Meter #142043; and Quinn 338S, Lease #SF078510, API #30-045-32527, S07, T31N, R8W, NE-1/4 SW-1/4, 1690' FSL & 1045' FWL, Meter #142044. Allocation for these new wells will be in accordance with the original approved application for Pump Canyon Gas Gathering System. A map indicating the location of these wells is attached.



14. I hereby certify that the foregoing is true and correct
Name (Printed/Typed)

Don Johnson

Title **Field Operations Manager**

Signature

[Signature]

Date

06/14/2006

THIS SPACE FOR FEDERAL OR STATE OFFICE USE

Approved by

Conditions of approval, if any, are attached. Approval of this notice does not warrant or certify that the applicant holds legal or equitable title to those rights in the subject lease which would entitle the applicant to conduct operations thereon.

Title

Office

Date

Petr. Eng.

7/1/06

Title 18 U.S.C. Section 1001 and Title 43 U.S.C. Section 1212, make it a crime for any person knowingly and willfully to make to any department or agency of the United States any false, fictitious or fraudulent statements or representations as to any matter within its jurisdiction.

(Instructions on page 2)

NMOC

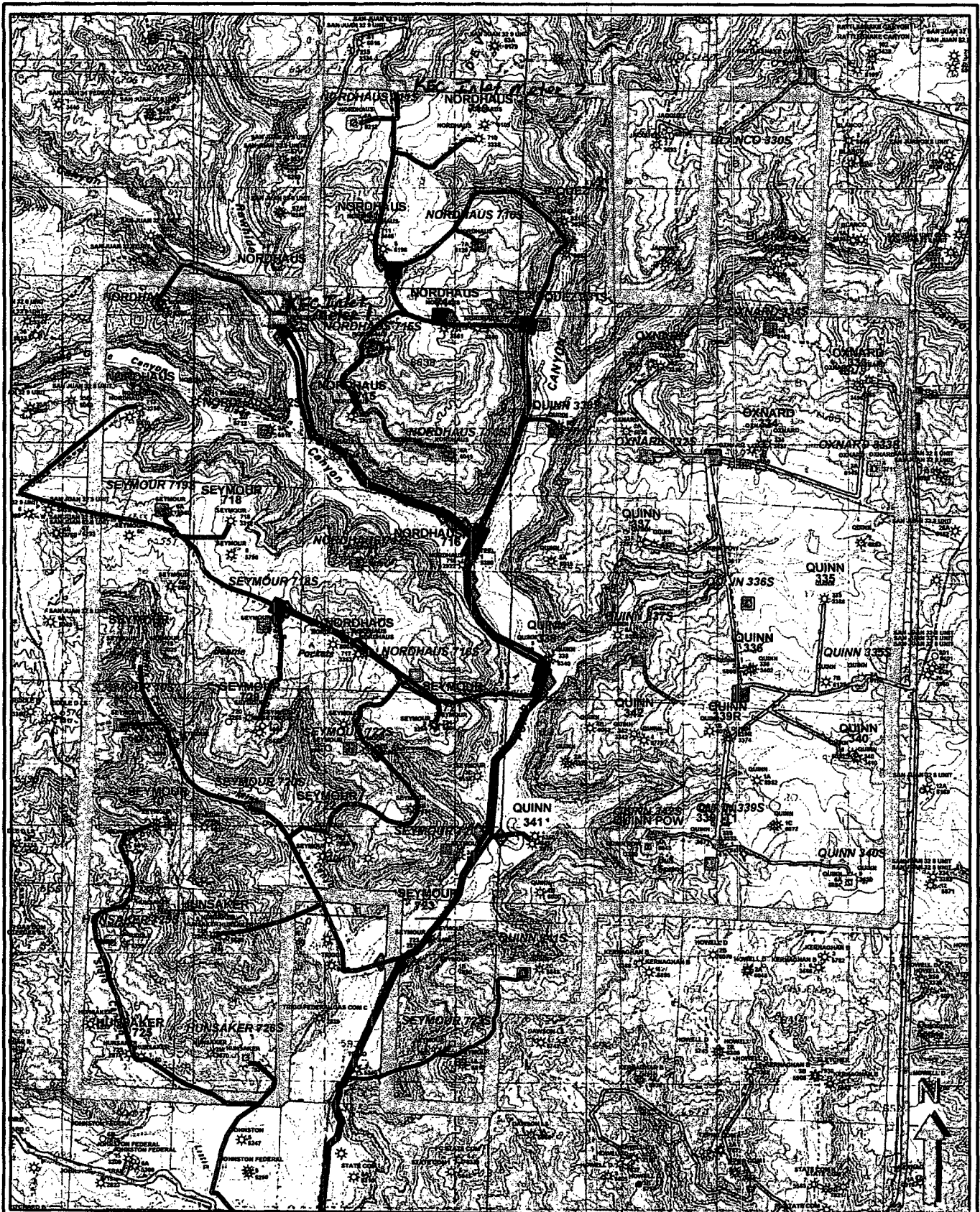

K KOCH

2000

1 inch = 3333.333 feet

2000

4000

6000

8000

10000 ft

**PUMP CANYON UNIT:
FIELD LOCATION MAP
(10/24/2005)**

Note: ACGGS Lines in Black
New Wells

↓ To Topco CPA Meters