

UNITED STATES  
DEPARTMENT OF THE INTERIOR  
BUREAU OF LAND MANAGEMENT

FORM APPROVED  
OMB NO. 1004-0137  
Expires March 31, 2007

APPLICATION FOR PERMIT TO DRILL OR REENTER

1a. Type of Work <input checked="" type="checkbox"/> DRILL <input type="checkbox"/> REENTER		5. Lease Serial No. <b>SF-077941A</b>
1b. Type of Well <input type="checkbox"/> Oil Well <input checked="" type="checkbox"/> Gas Well <input type="checkbox"/> Other <input type="checkbox"/> Single Zone <input checked="" type="checkbox"/> Multiple Zone		6. If Indian, Allottee or Tribe Name <b>N/A</b>
2. Name of Operator <b>XTO Energy Inc.</b>		7. Unit of CA Agreement Name and No. <b>N/A</b>
3a. Address <b>2700 Farmington Ave., Bldg. K, Ste 1 Farmington, NM</b>	3b. Phone No. (include area code) <b>505-324-1090</b>	8. Lease Name and Well No. <b>CA McAdams D #2G</b>
4. Location of Well (Report location clearly and in accordance with any State requirements)* At surface <b>930' ENL x 1307' FEL in Sec 20, T27N, R10W</b> At proposed prod. zone <b>SAME</b>		9. API Well No. <b>30-045-33778</b>
14. Distance in miles and direction from nearest town or post office* <b>Approximately 10.75 miles Southeast of Bloomfield, NM post office</b>		10. Field and Pool, or Exploratory <b>Basin Dakota/Angel Peak Gallup</b>
15. Distance from proposed* location to nearest property or lease line, ft. (Also to nearest drg. unit line, if any) <b>930'</b>	16. No. of Acres in lease <b>1280</b>	11. Sec., T., R., M., or Blk. and Survey or Area <b>(A) Sec 20, T27N, R 10W</b>
18. Distance from proposed location* to nearest well, drilling, completed, applied for, on this lease, ft. <b>786'</b>	19. Proposed Depth <b>6890'</b>	12. County or Parish <b>San Juan</b>
21. Elevations (Show whether DF, KDB, RT, GL, etc.) <b>6148' Ground Elevation</b>		13. State <b>NM</b>
22. Approximate date work will start* <b>fall 2006</b>		17. Spacing Unit dedicated to this well <b>E/2 320 DK GP-E<sub>2</sub> NE/4 80</b>
23. Estimated duration <b>2 weeks</b>		20. BLM/BIA Bond No. on file <b>UTB-000138</b>

24. Attachments

The following, completed in accordance with the requirements of Onshore Oil and Gas Order No. 1, shall be attached to this form:

- |   |  |
|---|--|
| 1. Well plat certified by a registered surveyor.  | 4. Bond to cover the operations unless covered by an existing bond on file (see Item 20 above).    |
| 2. A Drilling Plan  | 5. Operator certification.   |
| 3. A Surface Use Plan (if the location is on National Forest System Lands, the SUPO shall be filed with the appropriate Forest Service Office). | 6. Such other site specific information and/or plans as may be required by the authorized officer. |

25. Signature <i>Kyla Vaughan</i>	Name (Printed/Typed) <b>Kyla Vaughan</b>	Date <b>05/30/06</b>
Title <b>Regulatory Compliance Tech</b>		
Approved by (Signature) <i>[Signature]</i>	Name (Printed/Typed) <b>[Signature]</b>	Date <b>7/21/06</b>
Title <b>ATM</b>		

Application approval does not warrant or certify that the applicant holds legal or equitable title to those rights in the subject lease which would entitle the applicant to conduct operations thereon.  
Conditions of approval, if any, are attached.

Title 18 U.S.C. Section 1001 and Title 43 U.S.C. Section 1212, make it a crime for any person knowingly and willfully to make to any department or agency of the United States any false, fictitious or fraudulent statements or representations as to any matter within its jurisdiction.

\*(Instructions on page 2)

This action is subject to technical and procedural review pursuant to 43 CFR 3165.3 and appeal pursuant to 43 CFR 3165.4

DRILLING OPERATIONS AUTHORIZED ARE  
SUBJECT TO COMPLIANCE WITH ATTACHED  
GENERAL REQUIREMENTS.

APD/ROW

NMOC

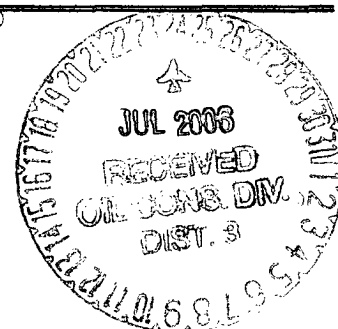

DISTRICT I  
1625 N. French Dr., Hobbs, N.M. 88240

DISTRICT II  
1301 W. Grand Ave., Artesia, N.M. 88210

DISTRICT III  
1000 Rio Brazos Rd., Aztec, N.M. 87410

DISTRICT IV  
1220 South St. Francis Dr., Santa Fe, NM 87505

State of New Mexico  
Energy, Minerals & Natural Resources Department

OIL CONSERVATION DIVISION  
1220 South St. Francis Dr.  
Santa Fe, NM 87505

Form C-102

Revised June 10, 2003

Submit to Appropriate District Office  
State Lease - 4 Copies  
Fee Lease - 3 Copies

☐ AMENDED REPORT

WELL LOCATION AND ACREAGE DEDICATION PLAT

*API Number 30-045-33778		*Pool Code 71599	*Pool Name Basin Dakota
*Property Code 35854	*Property Name CA McADAMS D		*Well Number 2G
*OGSD No. 1107067	*Operator Name XTO ENERGY INC.		*Elevation 6148

10 Surface Location									
UL or lot no.	Section	Township	Range	Lot Idn	Feet from the	North/South line	Feet from the	East/West line	County
A	20	27-N	10-W		930	NORTH	1307	EAST	SAN JUAN

11 Bottom Hole Location If Different From Surface									
UL or lot no.	Section	Township	Range	Lot Idn	Feet from the	North/South line	Feet from the	East/West line	County
*Dedicated Acres E12 320			*Joint or Infill		*Consolidation Code			*Order No.	

NO ALLOWABLE WILL BE ASSIGNED TO THIS COMPLETION UNTIL ALL INTERESTS HAVE BEEN CONSOLIDATED  
OR A NON-STANDARD UNIT HAS BEEN APPROVED BY THE DIVISION

16		QTR. CORNER FD 2 1/2" BC 1913 G.L.O.		N 89-55-55 W 2638.0' (C)	WITNESS COR. FD 2 1/2" BC 1913 G.L.O. 99" NORTH OF CALC'D COR.		17
		LAT: 36°33'55.6" N. (NAD 27) LONG: 107°54'49.5" W. (NAD 27)			1307'		OPERATOR CERTIFICATION I hereby certify that the information contained herein is true and complete to the best of my knowledge and belief  Signature: <i>Kelly K. Small</i> Printed Name: Kelly K. Small Title: Regulatory Compliance Tech Date: 1/16/06
		20			S 00-01-21 E 2641.5' (C)		
		QTR. CORNER FD 2 1/2" BC 1913 G.L.O.					18
							SURVEYOR CERTIFICATION I hereby certify that the well location shown on this plat was plotted from field notes of actual surveys made by me or under my supervision, and that the same is true and correct to the best of my belief.  MARCH 16, 2006 Date of Survey Signature: <i>[Signature]</i> Title: Surveyor Certificate Number: 14851 9-27-05

DISTRICT I  
1625 N. French Dr., Hobbs, N.M. 88240

DISTRICT II  
1301 W. Grand Ave., Artesia, N.M. 88210

DISTRICT III  
1000 Rio Brazos Rd., Aztec, N.M. 87410

DISTRICT IV  
1220 South St. Francis Dr., Santa Fe, NM 87505

State of New Mexico  
Energy, Minerals & Natural Resources Department

OIL CONSERVATION DIVISION

1220 South St. Francis Dr.  
Santa Fe, NM 87505

Form C-102

Revised June 10, 2003

Submit to Appropriate District Office

State Lease - 4 Copies

Fee Lease - 3 Copies

☐ AMENDED REPORT

WELL LOCATION AND ACREAGE DEDICATION PLAT

<sup>1</sup> API Number 30-045-33778	<sup>2</sup> Pool Code 02170	<sup>3</sup> Pool Name Angel Peak Gallup
<sup>4</sup> Property Code 35854	<sup>5</sup> Property Name CA McADAMS D	<sup>6</sup> Well Number 2G
<sup>7</sup> OGRO No. 1167067	<sup>8</sup> Operator Name XTO ENERGY INC.	<sup>9</sup> Elevation 6148

<sup>10</sup> Surface Location

UL or lot no.	Section	Township	Range	Lot Idn	Feet from the	North/South line	Feet from the	East/West line	County
A	20	27-N	10-W		930	NORTH	1307	EAST	SAN JUAN

<sup>11</sup> Bottom Hole Location If Different From Surface

UL or lot no.	Section	Township	Range	Lot Idn	Feet from the	North/South line	Feet from the	East/West line	County
<sup>12</sup> Dedicated Acres E. NE 80 812.330					<sup>13</sup> Joint or Infill		<sup>14</sup> Consolidation Code		<sup>15</sup> Order No.

NO ALLOWABLE WILL BE ASSIGNED TO THIS COMPLETION UNTIL ALL INTERESTS HAVE BEEN CONSOLIDATED OR A NON-STANDARD UNIT HAS BEEN APPROVED BY THE DIVISION

<p>16</p>	<p>QTR. CORNER FD 2 1/2\"/&gt;</p>
	<p>QTR. CORNER FD 2 1/2\"/&gt;</p>
<p>17 OPERATOR CERTIFICATION</p> <p>I hereby certify that the information contained herein is true and complete to the best of my knowledge and belief.</p> <p><i>Kelly K. Small</i> Signature Kelly K. Small Printed Name Regulatory Compliance Tech Title 1/16/06 Date</p>	
<p>18 SURVEYOR CERTIFICATION</p> <p>I hereby certify that the well location shown on this plat was plotted from field notes of actual surveys made by me or under my supervision, and that the same is true and correct to the best of my belief.</p> <p>MARCH 18 2006 Date of Survey [Signature] [Stamp: SANTA FE, NEW MEXICO, REGISTERED PROFESSIONAL SURVEYOR, 14551] Certificate Number</p>	

Submit 3 Copies To Appropriate District  
Office  
District I  
1625 N. French Dr., Hobbs, NM 87240  
District II  
1301 W. Grand Ave., Artesia, NM 88210  
District III  
1000 Rio Brazos Rd., Aztec, NM 87410  
District IV  
1220 S. St. Francis Dr., Santa Fe, NM 87505

State of New Mexico  
Energy, Minerals and Natural Resources

Form C-103  
May 27, 2004

OIL CONSERVATION DIVISION  
1220 South St. Francis Dr.  
Santa Fe, NM 87505

WELL API NO. <u>30-045-33778</u>
5. Indicate Type of Lease STATE <input type="checkbox"/> FEE <input type="checkbox"/>
6. State Oil & Gas Lease No. <u>SF-077941A</u>
7. Lease Name or Unit Agreement Name: <u>CA McAdams D</u>
8. Well Number <u>#2G</u>
9. OGRID Number <u>167067</u>
10. Pool name or Wildcat <u>Basin Dakota/Angel Peak Gallup</u>

**SUNDRY NOTICES AND REPORTS ON WELLS**  
(DO NOT USE THIS FORM FOR PROPOSALS TO DRILL OR TO DEEPEN OR PLUG BACK TO A DIFFERENT RESERVOIR. USE "APPLICATION FOR PERMIT" (FORM C-101) FOR SUCH PROPOSALS.)

1. Type of Well: Oil Well <input type="checkbox"/> Gas Well <input checked="" type="checkbox"/> Other
2. Name of Operator <u>XTO Energy Inc.</u>
3. Address of Operator <u>2700 Farmington Ave., Bldg. K. Ste 1 Farmington, NM 87401</u>
4. Well Location Unit Letter <u>A</u> : <u>930</u> feet from the <u>North</u> line and <u>1307</u> feet from the <u>East</u> line Section <u>20</u> Township <u>27N</u> Range <u>10W</u> NMPM <u>NMPM</u> County <u>SAN JUAN</u>
11. Elevation (Show whether DR, RKB, RT, GR, etc.) <u>6148' Ground Elevation</u>
Pit or Below-grade Tank Application <input checked="" type="checkbox"/> or Closure <input type="checkbox"/> Pit type <u>DRILL</u> Depth to Groundwater <u>&gt;100</u> Distance from nearest fresh water well <u>&gt;1000</u> Distance from nearest surface water <u>&gt;1000</u> Pit Liner Thickness: <u>12</u> mil Below-Grade Tank: Volume <u>8000</u> bbls; Construction Material

12. Check Appropriate Box to Indicate Nature of Notice, Report, or Other Data

NOTICE OF INTENTION TO:		SUBSEQUENT REPORT OF:	
PERFORM REMEDIAL WORK <input type="checkbox"/>	PLUG AND ABANDON <input type="checkbox"/>	REMEDIAL WORK <input type="checkbox"/>	ALTERING CASING <input type="checkbox"/>
TEMPORARILY ABANDON <input type="checkbox"/>	CHANGE PLANS <input type="checkbox"/>	COMMENCE DRILLING OPNS. <input type="checkbox"/>	PLUG AND ABANDONMENT <input type="checkbox"/>
PULL OR ALTER CASING <input type="checkbox"/>	MULTIPLE COMPLETION <input type="checkbox"/>	CASING TEST AND CEMENT JOB <input type="checkbox"/>	
OTHER: <u>PTT</u> <input checked="" type="checkbox"/>		OTHER: <input type="checkbox"/>	

13. Describe proposed or completed operations. (Clearly state all pertinent details, and give pertinent dates, including estimated date of starting any proposed work). SEE RULE 1103. For Multiple Completions: Attach wellbore diagram of proposed completion or recompletion.

XTO Energy intends to install a pit on location for drilling.

I hereby certify that the information above is true and complete to the best of my knowledge and belief. I further certify that any pit or below-grade tank has been/will be constructed or closed according to NMOCD guidelines ☒ , a general permit ☐ or an (attached) alternative OCD-approved plan ☐

SIGNATURE Kyla Vaughan TITLE Regulatory Compliance Tech DATE 05/30/06  
E-mail address: kyla\_vaughan@xtoenergy.com  
Type or print name Kyla Vaughan Telephone No. 505-564-6726

For State Use Only

APPROVED BY [Signature] TITLE DEPUTY OIL & GAS INSPECTOR, DIST. 6A DATE JUL 24 2006  
Conditions of Approval, if any:

EXHIBIT D

XTO ENERGY INC.  
 CA McADAMS D No. 2G, 930' FNL 1307' FEL  
 SECTION 20, T27N, R10W, N.M.P.M., SAN JUAN COUNTY, N. M.  
 GROUND ELEVATION: 6148', DATE: MARCH 16, 2005

LAT. = 36°33'55.6" N.  
 LONG. = 107°54'49.5" W  
 NAD 27

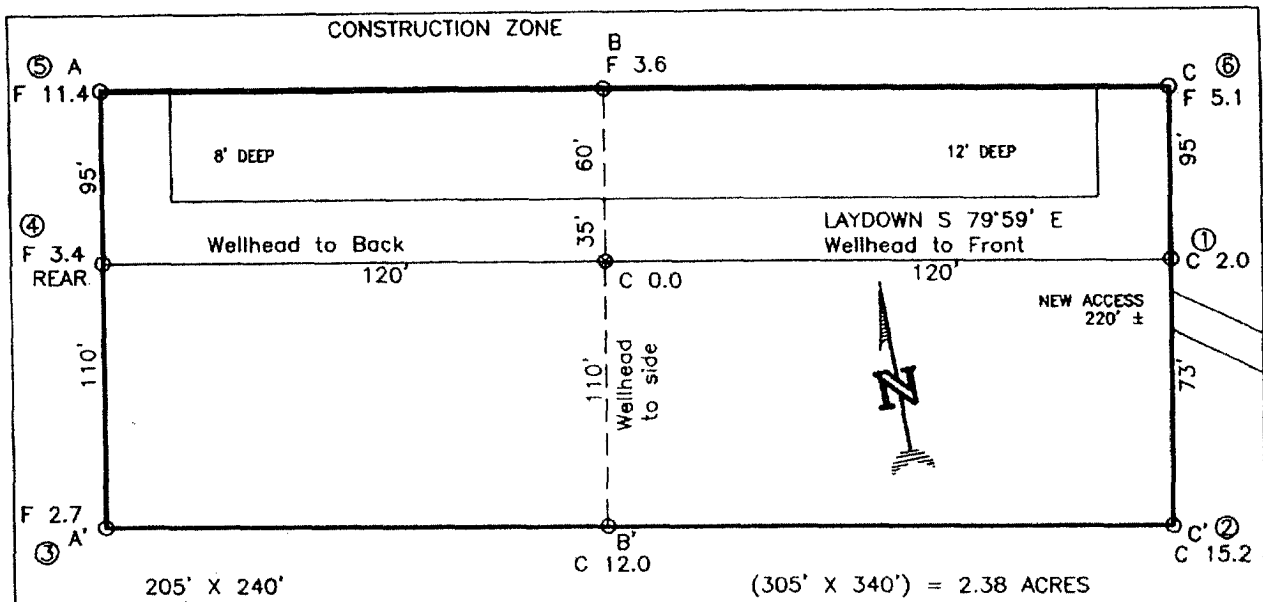

RESERVE PIT DIKE: TO BE 8' ABOVE DEEP SIDE (OVERFLOW - 3' WIDE AND 1' ABOVE SHALLOW SIDE).  
 BLOW PIT: OVERFLOW PIPE HALFWAY BETWEEN TOP AND BOTTOM AND TO EXTEND OVER PLASTIC LINER AND INTO BLOW PIT.

NOTE: DAGGETT ENTERPRISES, INC. IS NOT LIABLE FOR UNDERGROUND UTILITIES OR PIPELINES. NEW MEXICO ONE CALL TO BE NOTIFIED 48 HOURS PRIOR TO EXCAVATION OR CONSTRUCTION.

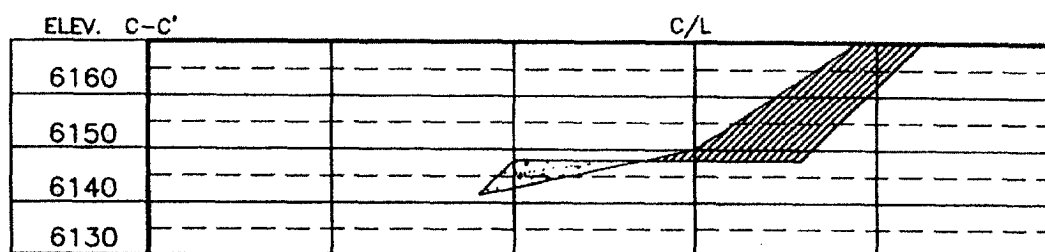
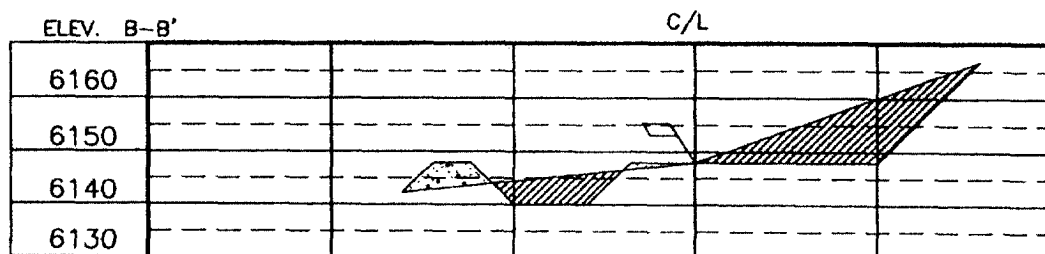
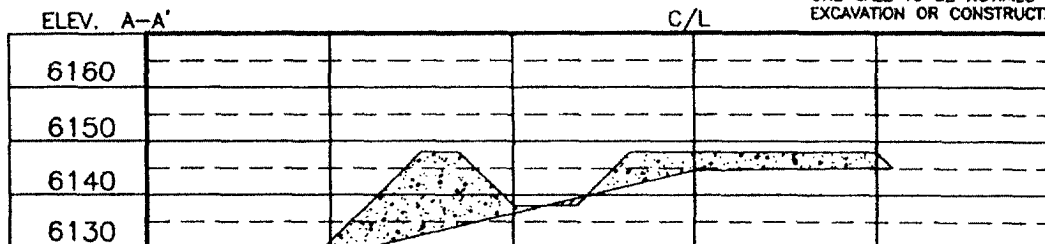

NOTE: CONTRACTOR SHOULD CALL ONE-CALL FOR LOCATION OF ANY MARKED OR UNMARKED BURIED PIPELINES OR CABLES ON WELL PAD AND OR ACCESS ROAD AT LEAST TWO (2) WORKING DAYS PRIOR TO CONSTRUCTION.

DATE	REVISION BY
<b>Daggett Enterprises, Inc.</b> Surveying and Oil Field Services P. O. Box 15068 • Farmington, NM 87401 Phone (505) 326-1772 • Fax (505) 326-6019 NEW MEXICO P.L.L.C. No. 14831 CIRCLE CHARTERED DATE 03/16/05	
	

EXHIBIT E

# XTO ENERGY INC.

CA McAdams D #2G

APD Data

May 30, 2006

Location: 930' FNL x 1307' FEL Sec 20, T27N, R10W

County: San Juan

State: New Mexico

GREATEST PROJECTED TD: 6860'  
APPROX GR ELEV: 6148'

OBJECTIVE: Basin Dakota / Angel Peak Gallup  
Est KB ELEV: 6160' (12' AGL)

## 1. MUD PROGRAM:

INTERVAL	0' to 360'	360' to 2500'	2500' to 6860
HOLE SIZE	12.25"	7.875"	7.875"
MUD TYPE	FW/Spud Mud	FW/Polymer	LSND / Gel Chemical
WEIGHT	8.6-9.0	8.4-8.8	8.6- 9.20
VISCOSITY	28-32	28-32	45-60
WATER LOSS	NC	NC	8-10

Remarks: Use fibrous materials as needed to control seepage and lost circulation. Pump high viscosity sweeps as needed for hole cleaning. Raise viscosity at TD for logging. Reduce viscosity after logging for cementing purposes.

## 2. CASING PROGRAM:

Surface Casing: 8.625" casing to be set at  $\pm$  360' in a 12-1/4" hole filled with 9.20 ppg mud

Interval	Length	Wt	Gr	Cplg	Coll Rating (psi)	Burst Rating (psi)	Jt Str (M-lbs)	ID (in)	Drift (in)	SF Coll	SF Burst	SF Ten
0'-360'	360'	24.0#	J-55	ST&C	1370	2950	244	8.097	7.972	7.950	17.13	28.24

Production Casing: 5.5" casing to be set at TD ( $\pm$ 6860') in 7-7/8" hole filled with 9.20 ppg mud.

Interval	Length	Wt	Gr	Cplg	Coll Rating (psi)	Burst Rating (psi)	Jt Str (M-lbs)	ID (in)	Drift (in)	SF Coll	SF Burst	SF Ten
0'-6860	6860'	15.5#	J-55	ST&C	4040	4810	202	4.950	4.825	1.23	1.47	1.90

## 3. WELLHEAD:

- Casing Head: Larkin Fig 92 (or equivalent), 9" nominal, 2,000 psig WP (4,000 psig test) with 8-5/8" 8rnd thread on bottom and 11-3/4" 8rnd thread on top.
- Tubing Head: Larkin Fig 612 (or equivalent), 6.456" nominal, 2,000 psig WP (4,000 psig test), 5-1/2" 8rnd female thread on bottom (or slip-on, weld-on), 8-5/8" 8rnd thread on top.

EXHIBIT F

**4. CEMENT PROGRAM (Slurry design may change slightly, but the plan is to circulate cement to surface on both casing strings):**

A. Surface: 8.625", 24.0#, J-55, ST&C casing to be set at  $\pm 360'$  in 12-1/4" hole.

**214** sx of Type III cement (or equivalent) typically containing accelerator and LCM, mixed at 14.5 ppg, 1.39 ft<sup>3</sup>/sk, & 6.70 gal wtr/sk.

*Total slurry volume is 297 ft<sup>3</sup>, 100% excess of calculated annular volume to 360'.*

B. Production: 5.5", 15.5#, J-55 (or K-55), ST&C casing to be set at  $\pm 6860'$  in 7.875" hole. DV Tool set @  $\pm 4200'$

1<sup>st</sup> Stage

LEAD:

**$\pm 206$**  sx of Premium Lite HS (Type III/Poz/Gel) with 2% salt, 1/4 pps cello, 0.2% dispersant, 0.5% fluid loss & 2% LCM mixed at 12.5 ppg, 2.01 ft<sup>3</sup>/sk, 10.55 gal wtr/sx.

TAIL:

**150** sx Type III with 5% bonding additive, 1/4 pps cello, 2% LCM, 0.3% dispersant & 0.2% fluid loss mixed at 14.2 ppg, 1.54 cuft/sx, 8.00 gal/sx.

2<sup>nd</sup> Stage

LEAD:

**$\pm 350$**  sx of Type III with 8% gel, 1/4 pps cello & 2% LCM mixed at 11.9 ppg, 2.54 ft<sup>3</sup>/sk, 15.00 gal wtr/sx.

TAIL:

**100** sx Type III neat mixed at 14.5 ppg, 1.39 cuft/sx, 6.3 gal/sx.

*Total estimated slurry volume for the 5-1/2" production casing is 1674 ft<sup>3</sup>.*

*Note: The slurry design may change slightly based upon actual conditions. Final cement volumes will be determined from the caliper logs plus 40%. It will be attempted to circulate cement to the surface.*

**5. LOGGING PROGRAM:**

A. Mud Logger: The mud logger will come on at 2,900' and will remain on the hole until TD. The mud will be logged in 10' intervals.

B. Open Hole Logs as follows: Run Array Induction/SFL/GR/SP fr/TD (6860') to the bottom of the surface csg. Run Neutron/Lithodensity/Pe/GR/Cal from TD (6860') to 3,000'.

**EXHIBIT F**

## 6. FORMATION TOPS:

Est. KB Elevation: 6160'

FORMATION	Sub-Sea Elev.	WELL DEPTH	FORMATION	Sub-Sea Elev.	WELL DEPTH
Ojo Alamo SS	5308	852	Gallup Ss**	736	5,424
Kirtland Shale	5160	1,000	Greenhorn Ls	-97	6,257
Farmington SS			Graneros Sh	-154	6,314
Fruitland Formation	4741	1,419	1 <sup>ST</sup> Dakota Ss*	-185	6,345
Lower Fruitland Coal	4270	1,890	2 <sup>ND</sup> Dakota Ss*	-211	6,371
Pictured Cliffs SS	4250	1,910	3 <sup>RD</sup> Dakota Ss*	-268	6,428
Lewis Shale	4011	2,149	4 <sup>TH</sup> Dakota Ss*	-307	6,467
Chacra SS	3349	2,811	5 <sup>TH</sup> Dakota Ss*	-333	6,493
Cliffhouse SS	2715	3,445	6 <sup>TH</sup> Dakota Ss*	-364	6,524
Menefee	2614	3,546	Burro Canyon Ss*	-417	6,577
Point Lookout SS	1824	4,336	Morrison Fm**	-489	6,649
Mancos Shale	1564	4,596	<b>Total Depth</b>	-700	<b>6,860</b>

\* Primary Objective

\*\* Secondary Objective

\*\*\*\* Maximum anticipated BHP should be <2,000 psig ( <0.30 psi/ft) \*\*\*\*\*

## 7. COMPANY PERSONNEL:

Name	Title	Office Phone	Home Phone
John Egelston	Drilling Engineer	505-564-6734	505-330-6902
Jerry Lacy	Drilling Superintendent	505-566-7917	505-320-6543
John Klutsch	Project Geologist	817-885-2800	

JWE  
5/30/06

EXHIBIT F



# BOP SCHEMATIC FOR DRILLING OPERATIONS CLASS 1 (2M) NORMAL PRESSURE

## TESTING PROCEDURE

### 1. Test BOP after installation:

Pressure test BOP to 200-300 psig (low pressure) for 10 min.

Test BOP to Working Press or to 70% internal yield of surf csg (10 min) or which ever is less.

### 2. Test operation of (both) rams on every trip.

### 3. Check and record Accumulator pressure on every tour.

### 4. Re-pressure test BOP stack after changing out rams.

### 5. Have kelly cock valve with handle available.

### 6. Have safety valve and subs to fit all sizes of drill string on the rig floor and ready to go.

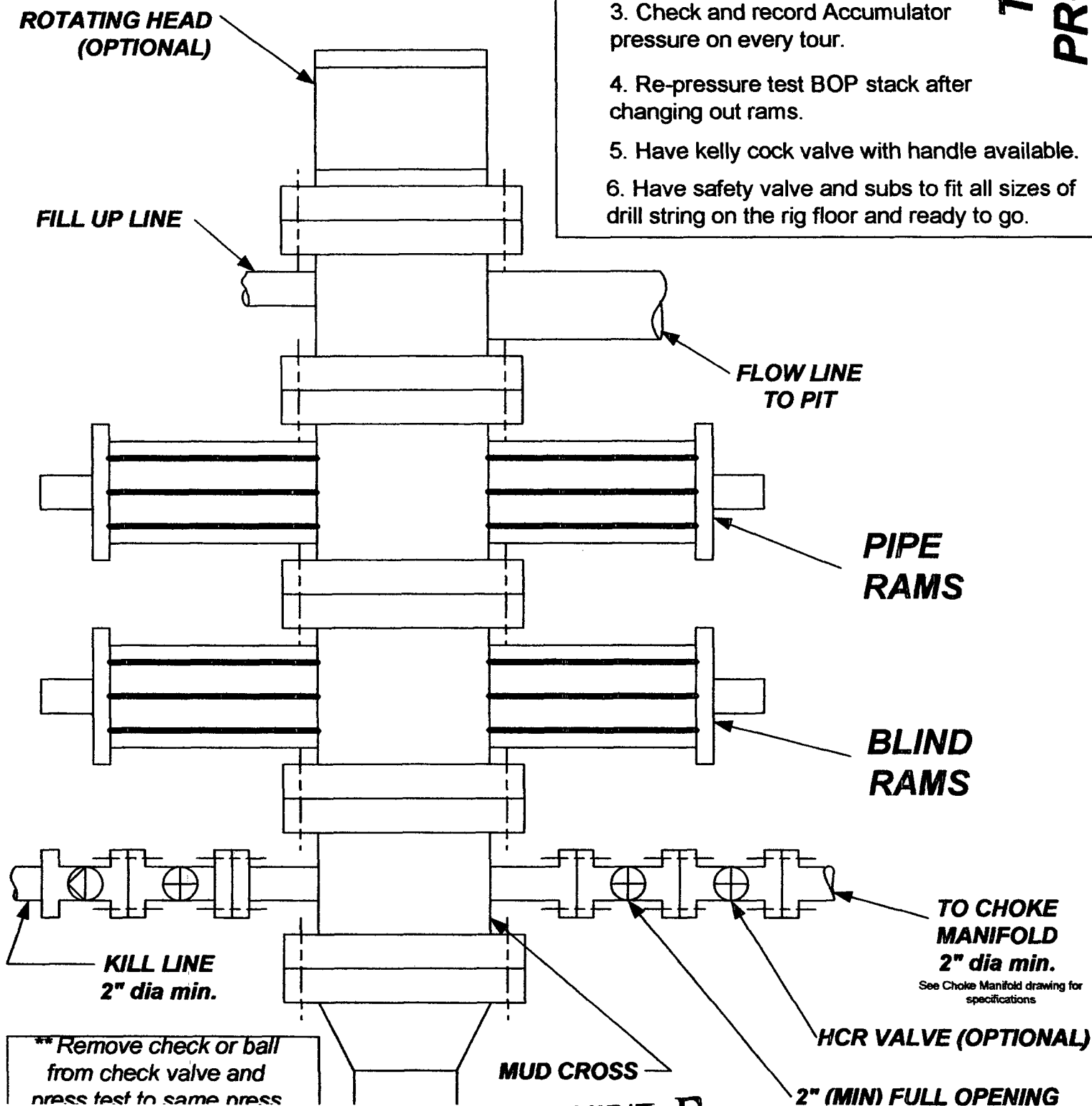

**EXHIBIT F**

# **CHOKE MANIFOLD SCHEMATIC FOR DRILLING OPERATIONS CLASS 1 (2M) NORMAL PRESSURE**

1. Stake all lines from choke manifold to pit.
2. Pressure test choke manifold after installation.
3. Pressure test manifold at the same time with the BOP Stack. Test manifold to the same test pressures.

## **TESTING PROCEDURE**

