

UNITED STATES  
DEPARTMENT OF THE INTERIOR  
BUREAU OF LAND MANAGEMENT

FORM APPROVED  
OMB No. 1004-0135  
Expires November 30, 2000

**SUNDRY NOTICES AND REPORTS ON WELLS**

*Do not use this form for proposals to drill or to re-enter an abandoned well. Use Form 3160-3 (APD) for such proposals.*

**SUBMIT IN TRIPLICATE - Other Instructions on reverse side**

1. Type of Well

☐ Oil Well ☒ Gas Well ☐ Other

2. Name of Operator

Devon Energy Production Company LP

3a. Address

P.O. Box 6459, Navajo Dam, NM 87419

3b. Phone No. (include area code)

505-632-0244

4. Location of Well (Footage, Sec., T., R., M., or Survey Description)

1810' FNL, 60' FWL, T31N, R6W

5. Lease Serial No.

SF-07988

6. If Indian, Allottee or Tribe Name

N/A

7. If Unit or CA/Agreement, Name and/or No.

Northeast Blanco Unit

8. Well Name and No.

NEBU #226

9. API Well No.

N/A 30-045-33649

10. Field and Pool, or Exploratory Area

Basin Dakota

11. County or Parish, State

San Juan County, NM

**12. CHECK APPROPRIATE BOX(ES) TO INDICATE NATURE OF NOTICE, REPORT, OR OTHER DATA**

TYPE OF SUBMISSION	TYPE OF ACTION			
<input checked="" type="checkbox"/> Notice of Intent	<input type="checkbox"/> Acidize	<input type="checkbox"/> Deepen	<input type="checkbox"/> Production (Start/Resume)	<input type="checkbox"/> Water Shut-Off
<input type="checkbox"/> Subsequent Report	<input type="checkbox"/> Alter Casing	<input type="checkbox"/> Fracture Treat	<input type="checkbox"/> Reclamation	<input type="checkbox"/> Well Integrity
<input type="checkbox"/> Final Abandonment Notice	<input type="checkbox"/> Casing Repair	<input type="checkbox"/> New Construction	<input type="checkbox"/> Recomplete	<input checked="" type="checkbox"/> Other <u>Move surface</u>
	<input type="checkbox"/> Change Plans	<input type="checkbox"/> Plug and Abandon	<input type="checkbox"/> Temporarily Abandon	<u>location footage</u>
	<input type="checkbox"/> Convert to Injection	<input type="checkbox"/> Plug Back	<input type="checkbox"/> Water Disposal	

13. Describe Proposed or Completed Operation (clearly state all pertinent details, including estimated starting date of any proposed work and approximate duration thereof. If the proposal is to deepen directionally or recompleat horizontally, give subsurface locations and measured and true vertical depths of all pertinent markers and zones. Attach the Bond under which the work will be performed or provide the Bond No. on file with BLM/BIA. Required subsequent reports shall be filed within 30 days following completion of the involved operations. If the operation results in a multiple completion or recompleat in a new interval, a Form 3160-4 shall be filed once testing has been completed. Final Abandonment Notices shall be filed only after all requirements, including reclamation, have been completed, and the operator has determined that the site is ready for final inspection.)

Locate the NEBU #226 at 1810' FNL, 60' FNL, Sec 20, T31N, R6W from a previous footage of 1530' FNL and 250' FEL, Sec 19, T31N, R6W, San Juan County, NM

This move is to stay out of the Eagle Fly Way Zone.

(Acce)

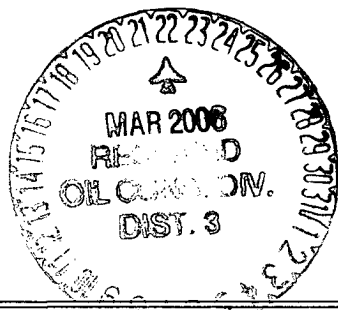

HOLD C104 FOR directional

2006 MAR 14 PM 1 11  
RECEIVED  
070 FARMINGTON NM

14. I hereby certify that the foregoing is true and correct  
Name (Printed/Typed)

Glen Benfield

Title Contract Agent

Signature

Date 3-14-06

**THIS SPACE FOR FEDERAL OR STATE OFFICE USE**

Approved by

Title Branch Chief

Date 3/20/06

Conditions of approval, if any, are attached. Approval of this notice does not warrant or certify that the applicant holds legal or equitable title to those rights in the subject lease which would entitle the applicant to conduct operations thereon.

Office

PFO

Title 18 U.S.C. Section 1001 and Title 43 U.S.C. Section 1212, make it a crime for any person knowingly and willfully to make to any department or agency of the United States any false, fictitious or fraudulent statements or representations as to any matter within its jurisdiction.

NMOC

District I  
PO Box 1980, Hobbs NM 88241-1980  
District II  
PO Drawer KK, Artesia, NM 87211-0719  
District III  
1000 Rio Brazos Rd., Aztec, NM 87410  
District IV  
PO Box 2088, Santa Fe, NM 87504-2088

State of New Mexico  
Energy, Minerals & Natural Resources Department

OIL CONSERVATION DIVISION  
PO Box 2088  
Santa Fe, NM 87504-2088

Form C-102  
Revised February 21, 1994

Instructions on back  
Submit to Appropriate District Office  
State Lease - 4 Copies  
Fee Lease - 3 Copies

SF-078988

☐ AMENDED REPORT

WELL LOCATION AND ACREAGE DEDICATION PLAT

1 API Number		2 Pool Code		3 Pool Name			
4 Property Code		5 Property Name				6 Well Number	
		NEBU				226	
7 OGRID No.		8 Operator Name				9 Elevation	
		Devon Energy Production Company, L.P.				6398	

10 Surface Location

UL or Lot No.	Section	Township	Range	Lot Idn	Feet from the	North/South line	Feet from the	East/West line	County
E	20	31 N	6 W		1810	NORTH	60	WEST	SAN JUAN

11 Bottom Hole Location If Different From Surface

UL or lot no.	Section	Township	Range	Lot Idn	Feet from the	North/South line	Feet from the	East/West line	County
I	19	31 N	6 W		2200	SOUTH	1000	EAST	SAN JUAN

12 Dedicated Acres	13 Joint or Infill	14 Consolidation Code	15 Order No.

NO ALLOWABLE WILL BE ASSIGNED TO THIS COMPLETION UNTIL ALL INTERESTS HAVE BEEN CONSOLIDATED  
OR A NON-STANDARD UNIT HAS BEEN APPROVED BY THE DIVISION

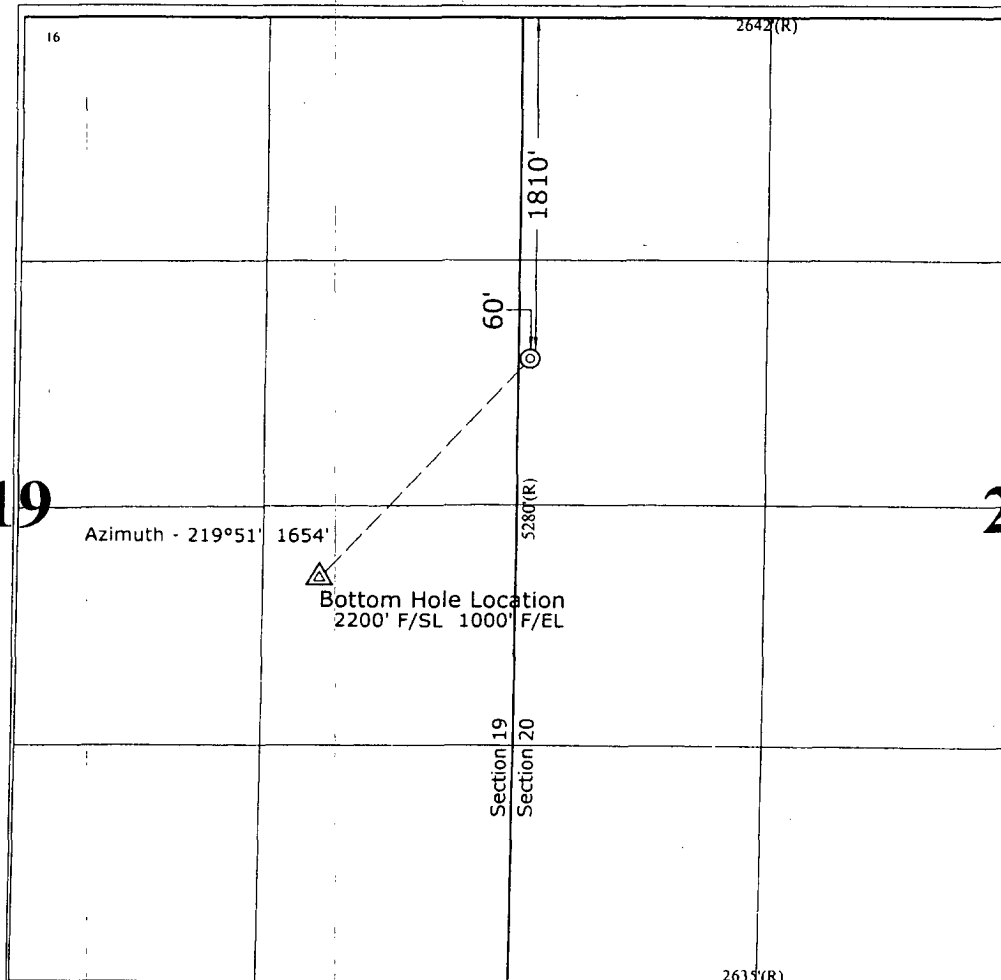

17 OPERATOR CERTIFICATION

I hereby certify that the information contained herein is true and complete to the best of my knowledge and belief.

Signature	RECEIVED FARMINGTON NM MAR 14 PM 1 11
Printed Name	
Title	
Date	

18 SURVEYOR CERTIFICATION

I hereby certify that the well location shown on this plat was plotted from field notes of actual surveys made by me or under my supervision, and that the same is true and correct to the best of my belief.

Restaked: March 1, 2006  
January 13, 2006

Date of Survey
Signature and Seal of Professional Surveyor

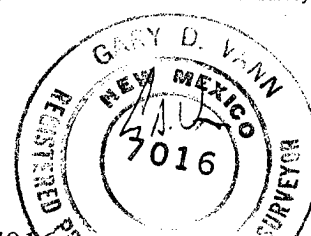

Certificate Number
7016

**PAD LAYOUT PLAN & PROFILE**  
**DEVON ENERGY PRODUCTION COMPANY, L.P.**

Nebu # 226  
 1810' F/NL 60' F/WL  
 SEC. 20, T31N, R6W, N.M.P.M.  
 SAN JUAN COUNTY, NEW MEXICO

Lat: 36.88727°  
 Long: 107.49505° (83)

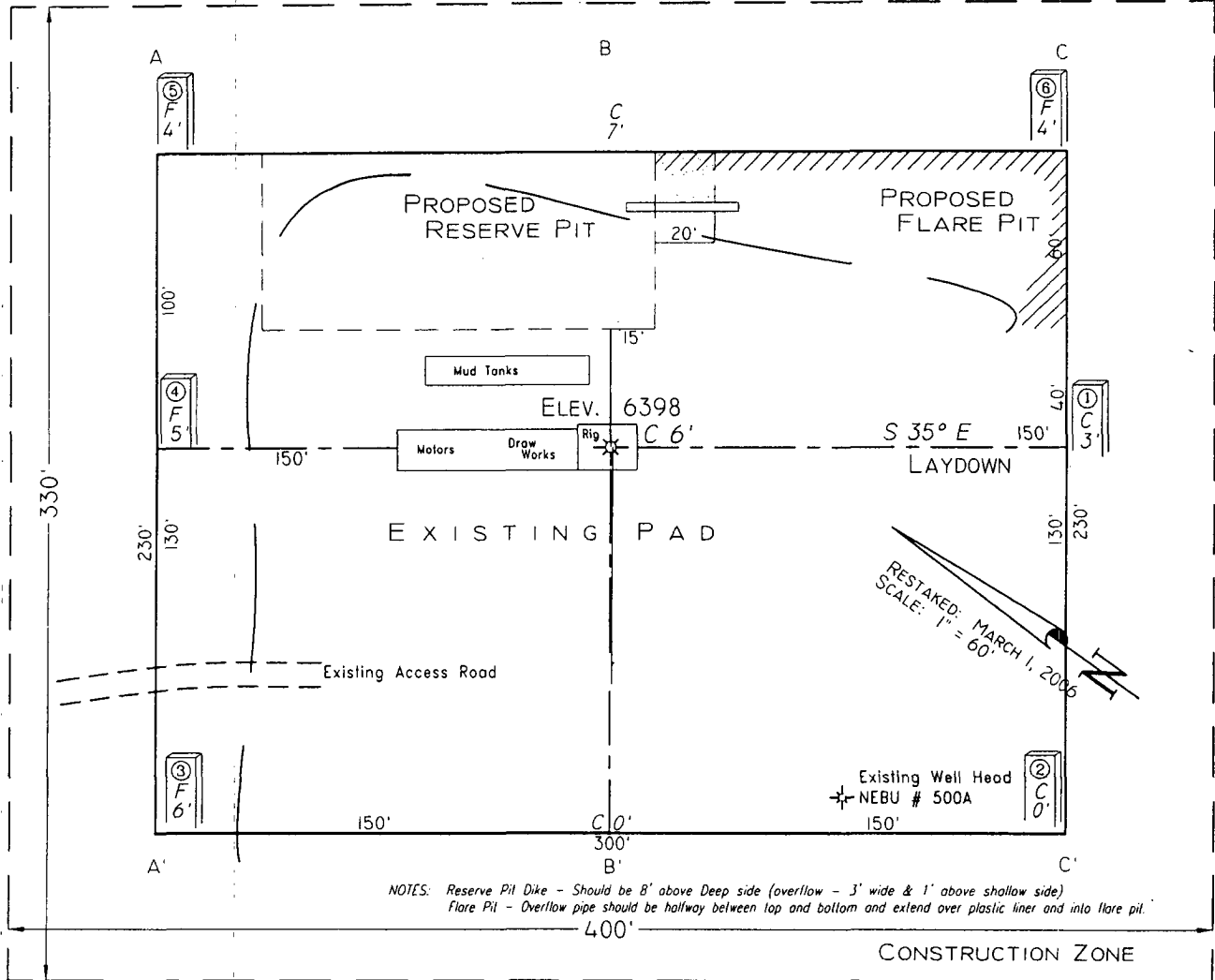

NOTES: Reserve Pit Dike - Should be 8' above Deep side (overflow - 3' wide & 1' above shallow side)  
 Flare Pit - Overflow pipe should be halfway between top and bottom and extend over plastic liner and into flare pit.

Area of Construction Zone - 330'x400' or 3.03 acres, more or less.

SCALE: 1"=60'-HORIZ.  
 1"=40'-VERT.

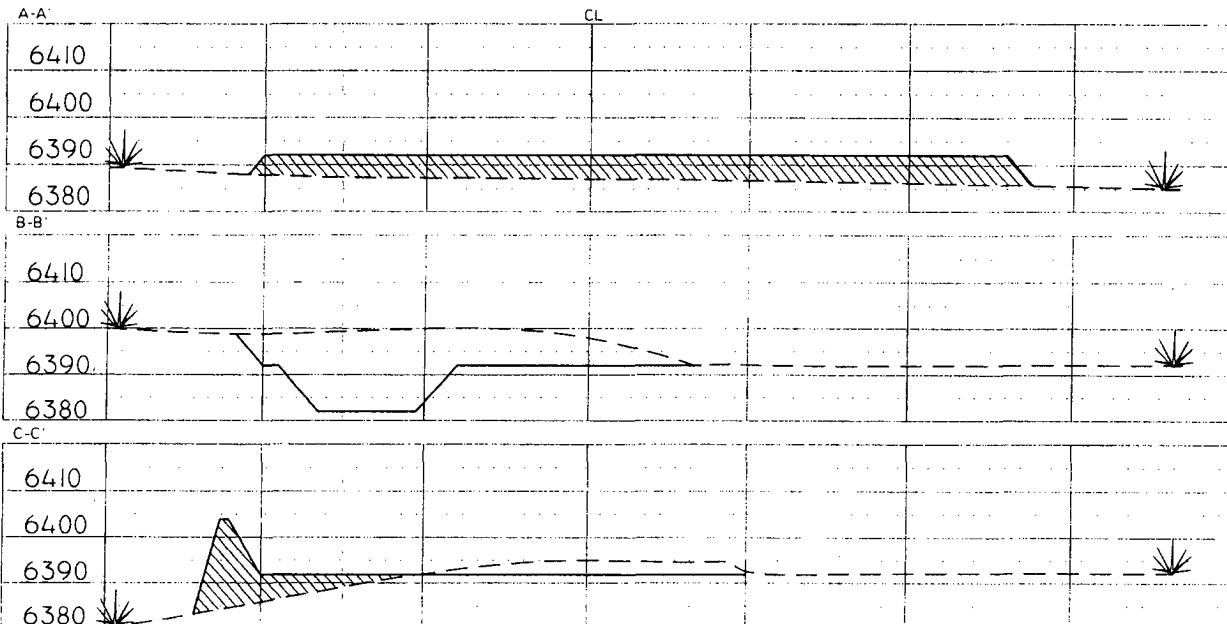

NOTE: Lat & Long are for mapping purposes only and are not to be relied on for re-establishment of well location.

NOTE: Contractor should call One-Call for location of any marked or unmarked buried pipelines or cables on well pad and/or access road at least two (2) working days prior to construction.

Cuts and fills shown are approximate - final finished elevation is to be adjusted so earthwork will balance. Corner stakes are approximate and do not include additional areas needed for sideslopes and drainages. Final Pad Dimensions are to be verified by Contractor.

VANN SURVEYS  
 P. O. Box 1306  
 Farmington, NM

Sketch of Proposed Directional Drill Path  
NEBU # 226  
Within Sections 19 & 20, T31N, R6W, N.M.P.M.,  
San Juan County, New Mexico  
for  
DEVON ENERGY PRODUCTION COMPANY, L.P.

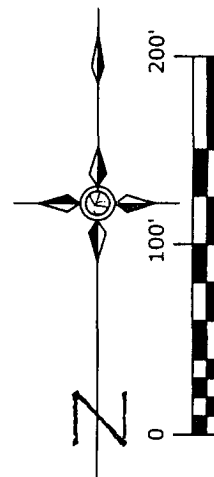
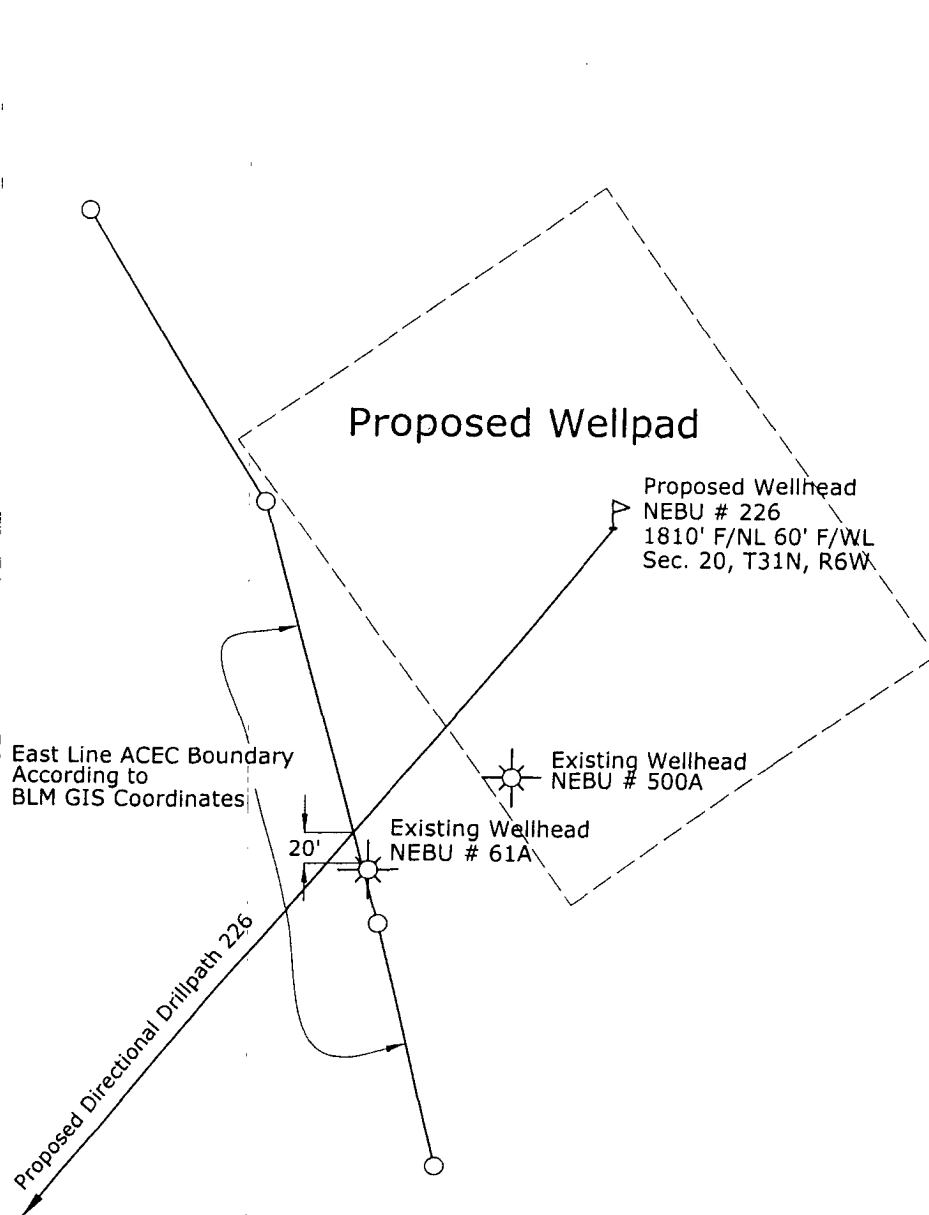

Scale: 1" = 100'  
Date: March 1, 2006  
Basis of Bearing: GPS Observations  
Geodetic Bearing (True North)

NE¼ SEC. 19 & NW¼ SEC. 20  
T31N, R6W, NMPM

VANN SURVEYS  
P. O. Box 1306  
Farmington, NM 87499

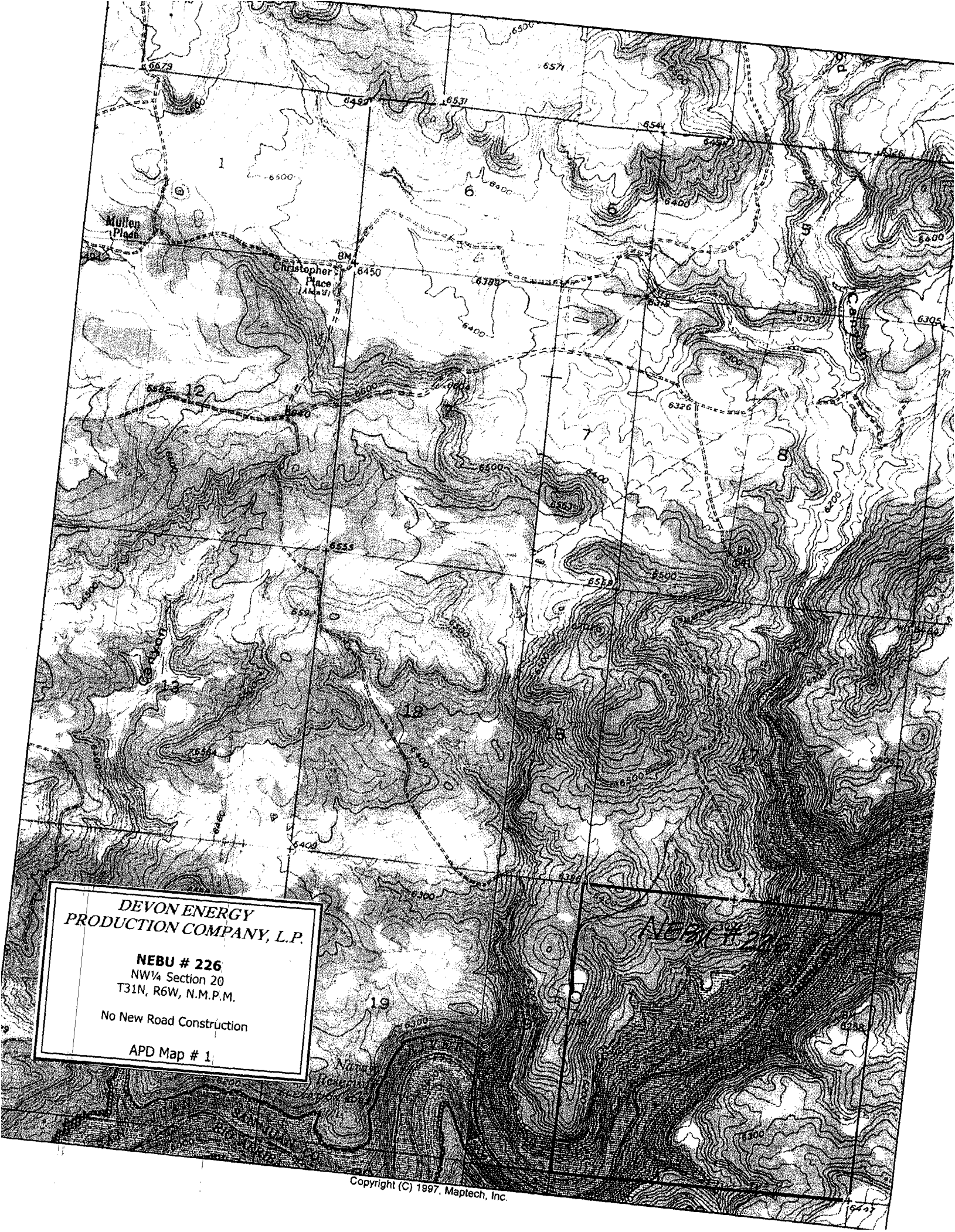

DEVON ENERGY  
PRODUCTION COMPANY, L.P.

NEBU # 226

NW 1/4 Section 20  
T31N, R6W, N.M.P.M.

No New Road Construction

APD Map # 1

TO ARBOLES →

Colorado  
New Mexico

7 8 9 10 11 12 7 8  
18 17 16 15 14 13 18 17  
19 20 21 22 23 24 19 20 21  
30 29 28 27 26 25 30 29 28  
31 32 33 34 35 36 31 32 33  
T32N  
T31N  
PINE RIVER  
MIDDLE MESA  
NECP  
Road 4018  
Road 4020  
TRUNK B  
2.5 miles  
3.2 miles  
3.9 miles  
2.3 miles  
1.6 miles  
0.8  
226  
T31N  
T30N  
R7W  
R6W  
R7W  
R6W

DEVON ENERGY PRODUCTION COMPANY, L.P.  
NEBU # 226  
NW 1/4 Sec. 20, T31N, R6W, NMPM  
Rail Point:  
Mud Point:

**Cement Point:**