

Submit 3 Copies To Appropriate District Office
District I
1625 N. French Dr., Hobbs, NM 88240
District II
1301 W. Grand Ave., Artesia, NM 88210
District III
1000 Rio Brazos Rd., Aztec, NM 87410
District IV
1220 S. St. Francis Dr., Santa Fe, NM 87505

State of New Mexico
Energy, Minerals and Natural Resources

Form C-103
March 4, 2004

OIL CONSERVATION DIVISION
1220 South St. Francis Dr.
Santa Fe, NM 87505

WELL API NO. 30-045-33582
5. Indicate Type of Lease STATE <input type="checkbox"/> FEE <input checked="" type="checkbox"/>
6. State Oil & Gas Lease No.
7. Lease Name or Unit Agreement Name Koch State Com
8. Well Number #100S
9. OGRID Number 14538
10. Pool name or Wildcat Basin Fruitland Coal

SUNDRY NOTICES AND REPORTS ON WELLS (DO NOT USE THIS FORM FOR PROPOSALS TO DRILL OR TO DEEPEN OR PLUG BACK TO A DIFFERENT RESERVOIR. USE "APPLICATION FOR PERMIT" (FORM C-101) FOR SUCH PROPOSALS.)	
1. Type of Well: Oil Well <input type="checkbox"/> Gas Well <input checked="" type="checkbox"/> Other	
2. Name of Operator Burlington Resources Oil & Gas Company LP	
3. Address of Operator P.O. Box 4289, Farmington, NM 87499-4289	
4. Well Location Unit Letter <u>E</u> : <u>2245</u> feet from the <u>North</u> line and <u>865</u> feet from the <u>West</u> line Section <u>36</u> Township <u>29N</u> Range <u>9W</u> NMPM San Juan County	
11. Elevation (Show whether DR, RKB, RT, GR, etc.) <u>5653' GL</u>	

12. Check Appropriate Box to Indicate Nature of Notice, Report or Other Data

NOTICE OF INTENTION TO:	SUBSEQUENT REPORT OF:
PERFORM REMEDIAL WORK <input type="checkbox"/> PLUG AND ABANDON <input type="checkbox"/>	REMEDIAL WORK <input type="checkbox"/> ALTERING CASING <input type="checkbox"/>
TEMPORARILY ABANDON <input type="checkbox"/> CHANGE PLANS <input type="checkbox"/>	COMMENCE DRILLING OPNS. <input type="checkbox"/> PLUG AND ABANDONMENT <input type="checkbox"/>
PULL OR ALTER CASING <input type="checkbox"/> MULTIPLE COMPLETION <input type="checkbox"/>	CASING TEST AND CEMENT JOB <input type="checkbox"/>
OTHER: Revised C-102 <input checked="" type="checkbox"/>	OTHER: <input type="checkbox"/>

13. Describe proposed or completed operations. (Clearly state all pertinent details, and give pertinent dates, including estimated date of starting any proposed work). SEE RULE 1103. For Multiple Completions: Attach wellbore diagram of proposed completion or recompletion.

This location was moved to avoid non-standard location. The new footages are 2245'FNL and 865'FWL. The old location was 2575'FNL and 660'FWL. The location is still within the same QRT/QRT. Please see attached plat.

I hereby certify that the information above is true and complete to the best of my knowledge and belief. I further certify that any pit or below-grade tank has been/will be constructed or closed according to NMOCD guidelines ☐, a general permit ☐ or an (attached) alternative OCD-approved plan ☐.

SIGNATURE Amanda Sanchez TITLE Regulatory Analyst DATE 7/10/06

Type or print name Amanda Sanchez E-mail address: asanchez@br-inc.com Telephone No. 505-326-9700

(This space for State use)

APPROVED BY [Signature] TITLE DEPUTY OIL & GAS INSPECTOR, DIST. 92 DATE JUL 12 2006
Conditions of approval, if any:

HOLD C104 FOR Directional Survey

8

District I
PO Box 1980, Hobbs, NM 88241-1980

District II
PO Drawer DD, Artesia, NM 88211-0719

District III
1000 Rio Brazos Rd., Aztec, NM 87410

District IV
PO Box 2088, Santa Fe, NM 87504-2088

State of New Mexico
Energy, Minerals & Natural Resources Department

OIL CONSERVATION DIVISION
PO Box 2088
Santa Fe, NM 87504-2088

Form C-102
Revised February 21, 1994
Instructions on back
Submit to Appropriate District Office
State Lease - 4 Copies
Fee Lease - 3 Copies

☐ AMENDED REPORT

WELL LOCATION AND ACREAGE DEDICATION PLAT

*API Number 30-045-		*Pool Code 71629	*Pool Name Fruitland Coal
*Property Code 18564	*Property Name KOCH STATE COM		*Well Number 100S
*GRID No. 14538	*Operator Name BURLINGTON RESOURCES OIL & GAS COMPANY, LP		*Elevation 5655'

¹⁰ Surface Location

UL or lot no.	Section	Township	Range	Lot Idn	Feet from the	North/South line	Feet from the	East/West line	County
E	36	29N	9W		2245	NORTH	865	WEST	SAN JUAN

¹¹ Bottom Hole Location If Different From Surface

UL or lot no.	Section	Township	Range	Lot Idn	Feet from the	North/South line	Feet from the	East/West line	County
F	36	29N	9W		1905	NORTH	1655	WEST	SAN JUAN

¹² Dedicated Acres	¹³ Joint or Infill	¹⁴ Consolidation Code	¹⁵ Order No.
-------------------------------	-------------------------------	----------------------------------	-------------------------

NO ALLOWABLE WILL BE ASSIGNED TO THIS COMPLETION UNTIL ALL INTERESTS HAVE BEEN CONSOLIDATED
OR A NON-STANDARD UNIT HAS BEEN APPROVED BY THE DIVISION

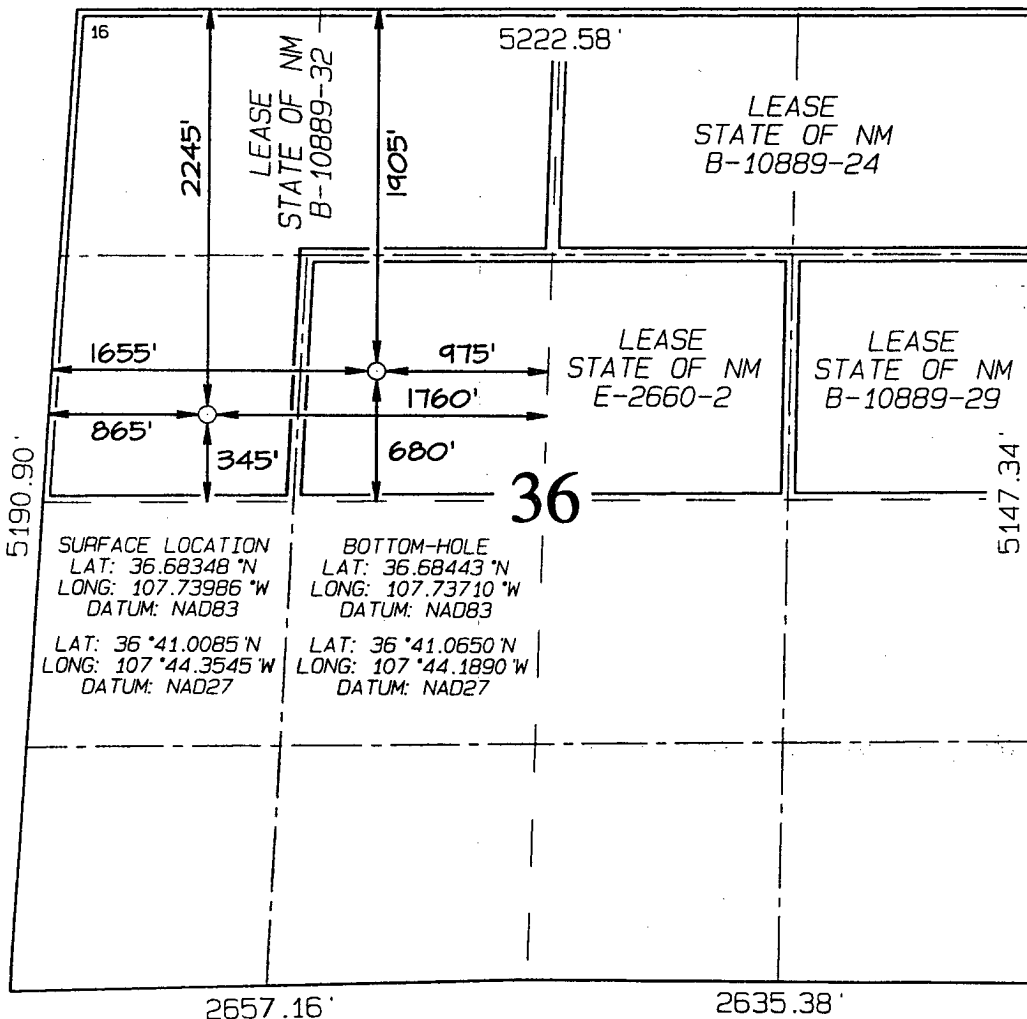

¹⁷ OPERATOR CERTIFICATION

I hereby certify that the information contained herein is true and complete to the best of my knowledge and belief

Amanda Sanchez
Signature

Amanda Sanchez
Printed Name
Regulatory Analyst
Title

7-10-06
Date

¹⁸ SURVEYOR CERTIFICATION

I hereby certify that the well location shown on this plat was plotted from field notes of actual surveys made by me or under my supervision, and that the same is true and correct to the best of my belief.

Date of Survey: APRIL 13, 2006

Signature and Seal of Professional Surveyor



JASON C. EDWARDS
Certificate Number 15269

BURLINGTON RESOURCES OIL & GAS COMPANY KOCH STATE COM #100S
2245' FNL & 865' FWL, SECTION 36, T29N, R9W, N.M.P.M.
SAN JUAN COUNTY, NEW MEXICO

APD MAP #1

NO NEW CONSTRUCTION
SWNW SECTION 36, T29N, R9W

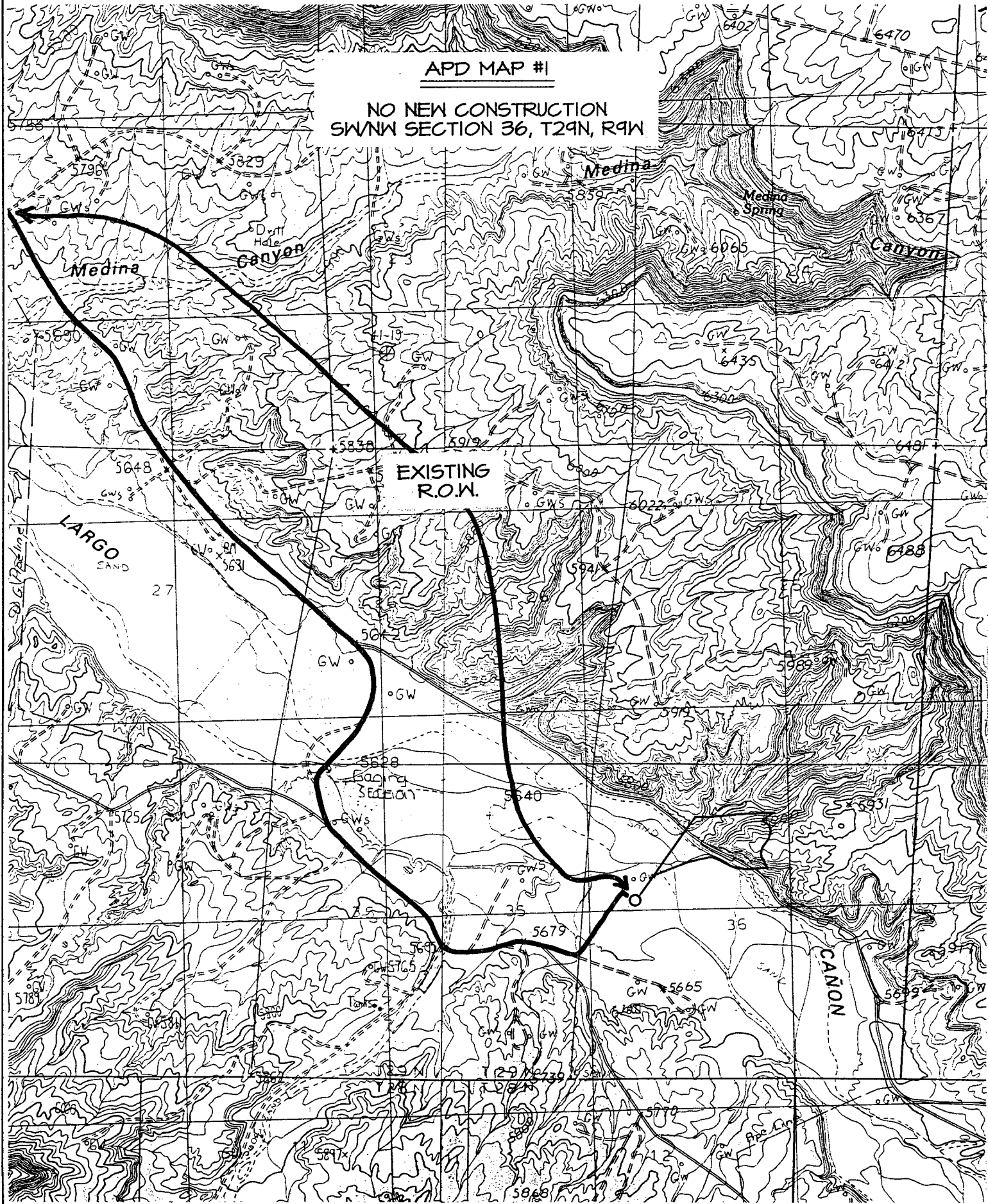

**BURLINGTON RESOURCES OIL & GAS COMPANY, LP
KOCH STATE COM #100S, 2245' FNL & 865' FWL
SECTION 36, T29N, R9W, NMPM, SAN JUAN COUNTY, NM
GROUND ELEVATION: 5655' DATE: APRIL 13, 2006**

LATITUDE: 36.68348° N
LONGITUDE: 107.73986° W
DATUM: NAD1983

EDGE OF ABANDONED WELLPAD

EPFS P/L

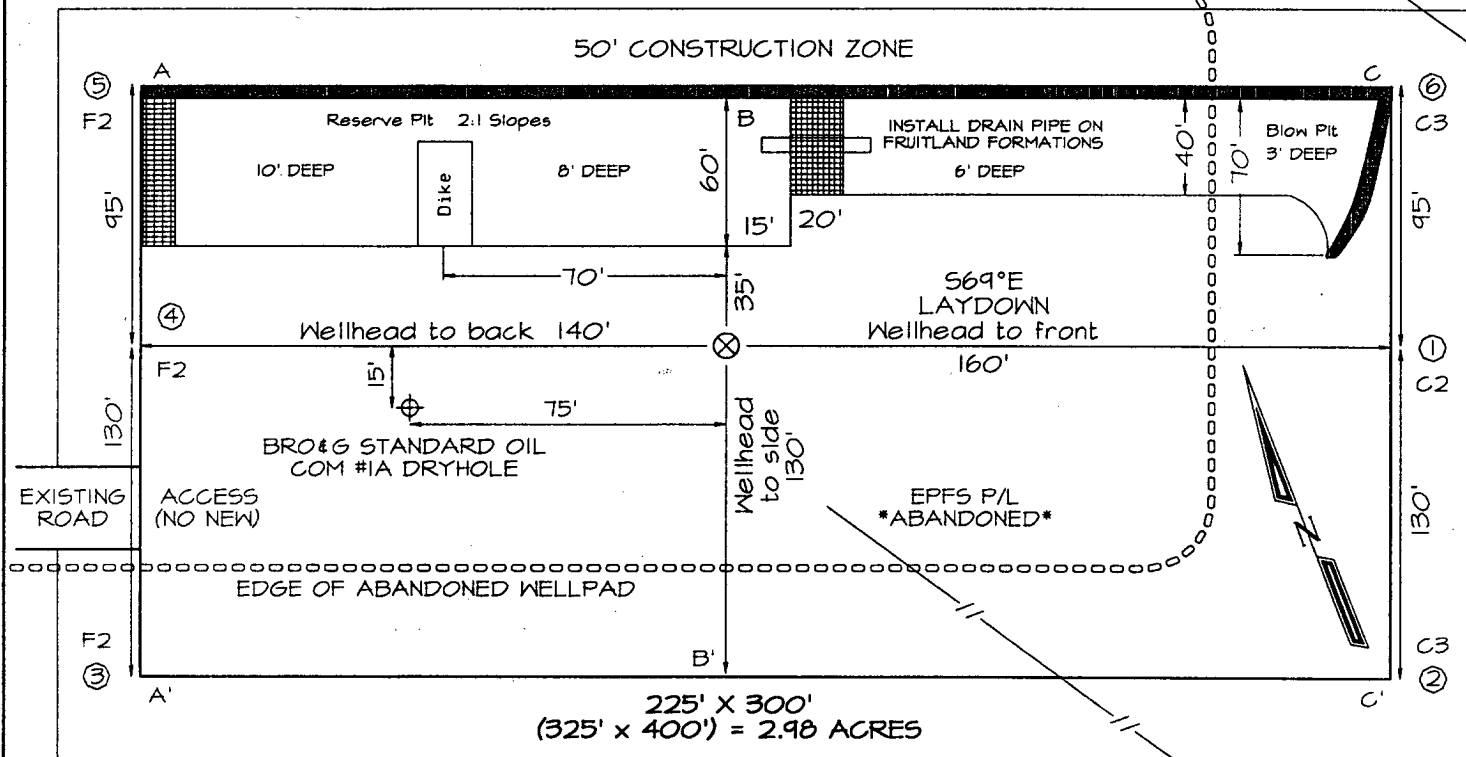

Reserve Pit Dike: to be 8' above Deep side (overflow - 3' wide and 1' above shallow side).
Blow Pit: overflow pipe halfway between top and bottom and to extend over plastic liner and into blow pit.

A-A'						
5665'						
5655'						
5645'						

B-B'						
5665'						
5655'						
5645'						

C-C'						
5665'						
5655'						
5645'						

Note: Contractor should call One-Call for location of any marked or unmarked buried pipelines or cables on well pad and/or access road at least two (2) working days prior to construction

Directions from the Intersection of US Hwy 550 & US Hwy 64 in Bloomfield, NM
to Burlington Resources Oil and Gas Company Koch State Com #100S
2245' FNL & 865' FWL, Section 36, T29N, R9W, San Juan County, NM

From the intersection of US Hwy 550 & US Hwy 64 in Bloomfield, NM, travel Easterly on US Hwy 64 for 10.5 miles across the San Juan River to Largo Road (County Road #4450);

Go right (South-easterly) on Largo Road (County Road #4450) for 3.7 miles to fork in road;

Go right (South-easterly) remaining on Largo Road (County Road #4450) across 5-mile bridge for 0.6 miles to fork in road;

Go left which is straight (South-easterly) remaining on Largo Road (County Road #4450) for 0.9 miles to fork in road;

Go left (South-easterly) for 0.1 miles to fork in road;

Go left (North-easterly) for 0.25 miles to staked location on right-hand side of existing roadway which overlaps an abandoned wellpad.