

UNITED STATES
DEPARTMENT OF THE INTERIOR
BUREAU OF LAND MANAGEMENT

FORM APPROVED
OMB NO. 1004-0137
Expires March 31, 2007

APPLICATION FOR PERMIT TO DRILL OR REENTER

1a. Type of Work <input checked="" type="checkbox"/> DRILL <input type="checkbox"/> REENTER		5. Lease Serial No. NM 0606
1b. Type of Well <input type="checkbox"/> Oil Well <input checked="" type="checkbox"/> Gas Well <input type="checkbox"/> Other <input type="checkbox"/> Single Zone <input type="checkbox"/> Multiple Zone		6. If Indian, Allottee or Tribe Name MS. DW.
2. Name of Operator Energen Resources Corporation		7. Unit or CA Agreement Name and No.
3a. Address 2198 Bloomfield Highway Farmington, New Mexico 87401		8. Lease Name and Well No. Atlantic A #211S
3b. Phone No. (include area code) (505) 325-6800		9. API Well No. 30-045-33822
4. Location of Well (Report location clearly and in accordance with any State requirements)* At surface 835' fnl, 705' fw1 At proposed prod. zone		10. Field and Pool, or Exploratory Basin Fruitland Coal
14. Distance in miles and direction from nearest town or post office* Approximately 6 miles north east of Aztec		11. Sec., T., R., M., or Blk. and Survey or Area D S29, T31N, R10W
15. Distance from proposed* location to nearest property or lease line, ft. (Also to nearest drg. unit line, if any) 705'	16. No. of Acres in lease 2394.72	17. Spacing Unit dedicated to this well 328.84 N 1/2
18. Distance from proposed location* to nearest well, drilling, completed, applied for, on this lease, ft. Approx. 400'	19. Proposed Depth 2810' +/-	20. BLM/BIA Bond No. on file NM 2702
21. Elevations (Show whether DF, KDB, RT, GL, etc.) GL 6059'	22. Approximate date work will start* 09/15/06	23. Estimated duration 14 days

24. Attachments

The following, completed in accordance with the requirements of Onshore Oil and Gas Order No. 1, shall be attached to this form:

- | | |
|---|--|
| 1. Well plat certified by a registered surveyor. | 4. Bond to cover the operations unless covered by an existing bond on file (see Item 20 above). |
| 2. A Drilling Plan | 5. Operator certification. |
| 3. A Surface Use Plan (if the location is on National Forest System Lands, the SUPO shall be filed with the appropriate Forest Service Office). | 6. Such other site specific information and/or plans as may be required by the authorized officer. |

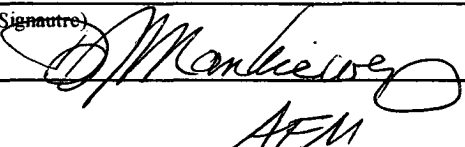
25. Signature 	Name (Printed/Typed) Nathan Smith	Date 6/7/06
Title Drilling Engineer		
Approved by (Signature) 	Name (Printed/Typed) AFM	Date 8/10/06
Title AFM	Office FPO	

Application approval does not warrant or certify that the applicant holds legal or equitable title to those rights in the subject lease which would entitle the applicant to conduct operations thereon.
Conditions of approval, if any, are attached.

Title 18 U.S.C. Section 1001 and Title 43 U.S.C. Section 1212, make it a crime for any person knowingly and willfully to make to any department or agency of the United States any false, fictitious or fraudulent statements or representations as to any matter within its jurisdiction.

*(Instructions on page 2)



NMOCD

DRILLING OPERATIONS AUTHORIZED ARE
SUBJECT TO COMPLIANCE WITH ATTACHED
"GENERAL REQUIREMENTS".

This action is subject to technical and
procedural review pursuant to 43 CFR 3165.3
and appeal pursuant to 43 CFR 3165.4

District I
1625 N. French Dr., Hobbs, NM 88240

District II
1301 W. Grand Avenue, Artesia, NM 88210

District III
1000 Rio Brazos Rd., Aztec, NM 87410

District IV
1220 S. St. Francis Dr., Santa Fe, NM 87505

State of New Mexico
Energy, Minerals & Natural Resources Department
OIL CONSERVATION DIVISION
1220 South St. Francis Dr.
Santa Fe, NM 87505

Form C-102
Revised October 12, 2005
Submit to Appropriate District Office
State Lease - 4 Copies
Fee Lease - 3 Copies

☐ AMENDED REPORT

WELL LOCATION AND ACREAGE DEDICATION PLAT

¹ API Number 30-045-33822		² Pool Code 71629		³ Pool Name Basin Fruit land Coal	
⁴ Property Code 21161		⁵ Property Name ATLANTIC A			⁶ Well Number 211S
⁷ OGRID No. 162928		⁸ Operator Name ENERGEN RESOURCES CORPORATION			⁹ Elevation 6059'

¹⁰ Surface Location

UL or lot no. D	Section 29	Township 31N	Range 10W	Lot Ida 4	Feet from the 835	North/South line NORTH	Feet from the 705	East/West line WEST	County SAN JUAN
--------------------	---------------	-----------------	--------------	--------------	----------------------	---------------------------	----------------------	------------------------	--------------------

¹¹ Bottom Hole Location If Different From Surface

UL or lot no.	Section	Township	Range	Lot Ida	Feet from the	North/South line	Feet from the	East/West line	County
¹² Dedicated Acres 328.9412		¹³ Joint or Infill		¹⁴ Consolidation Code		¹⁵ Order No.			

No allowable will be assigned to this completion until all interests have been consolidated or a non-standard unit has been approved by the division.

S89°45'18"W 2716.66' (M)
S89°46'00"W 2715.90' (R)
S89°46'00"W 2715.90' (R)

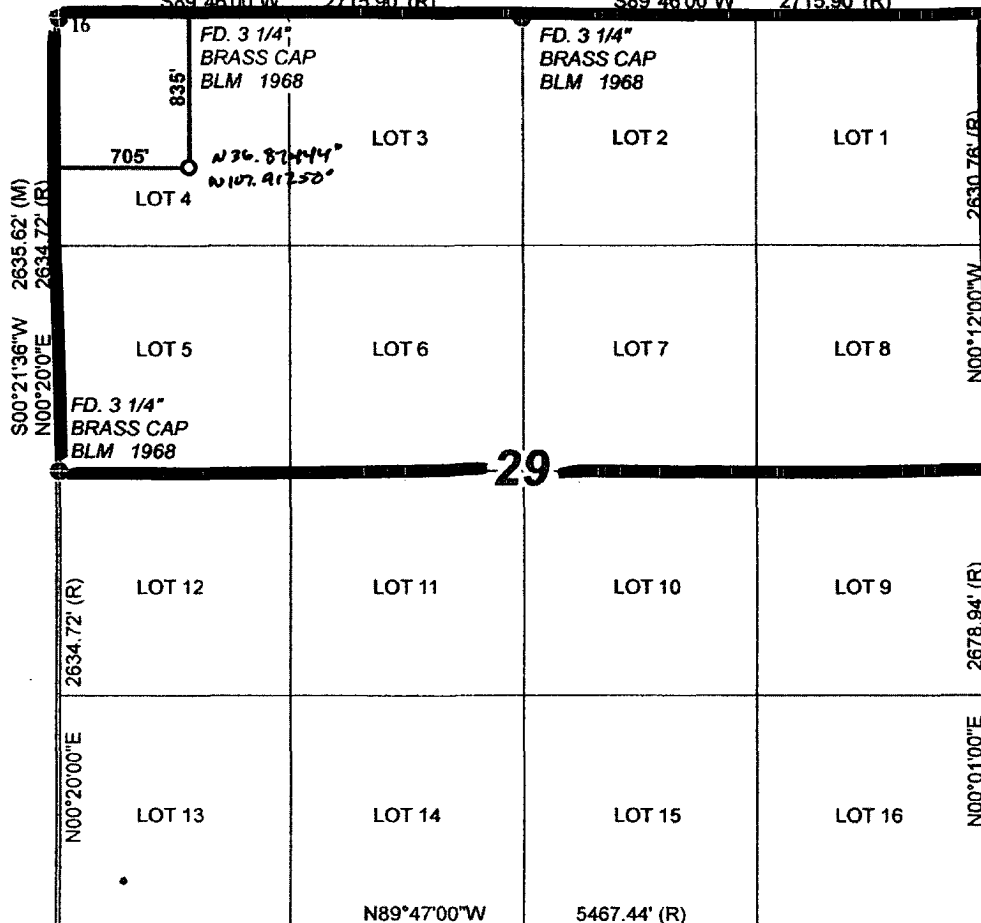

¹⁷ OPERATOR CERTIFICATION

I hereby certify that the information contained herein is true and complete to the best of my knowledge and belief, and that this organization either owns a working interest or unleased mineral interest in the land including the proposed bottom hole location or has a right to drill this well at this location pursuant to a contract with an owner of such a mineral or working interest, or a voluntary pooling agreement or a compulsory pooling order heretofore entered by the Division.

[Signature] 6/23/06
Signature Date
Nathan Smith
Printed Name

¹⁸ SURVEYOR CERTIFICATION

I hereby certify that the well location shown on this plat was plotted from field notes of actual surveys made by me or under my supervision, and that the same is true and correct to the best of my belief.

DAVID A. JOHNSON
NEW MEXICO
REGISTERED PROFESSIONAL SURVEYOR
14827
NM #14287
Certificate Number

Submit 3 Copies To Appropriate District
Office
District I
1625 N. French Dr., Hobbs, NM 87240
District II
1301 W. Grand Ave., Artesia, NM 88210
District III
1000 Rio Brazos Rd., Aztec, NM 87410
District IV
1220 S. St. Francis Dr., Santa Fe, NM 87505

State of New Mexico
Energy, Minerals and Natural Resources

Form C-103
May 27, 2004

OIL CONSERVATION DIVISION
1220 South St. Francis Dr.
Santa Fe, NM 87505

WELL API NO. <u>30-045-33822</u>
5. Indicate Type of Lease STATE <input type="checkbox"/> FEE <input type="checkbox"/>
6. State Oil & Gas Lease No.
7. Lease Name or Unit Agreement Name: <u>Atlantic A</u>
8. Well Number <u>211S</u>
9. OGRID Number <u>162928</u>
10. Pool name or Wildcat <u>Basin Fruitland Coal</u>

11. Elevation (Show whether DR, RKB, RT, GR, etc.)
6059' GL

Pit or Below-grade Tank Application ☒ or Closure ☐

Pit type Drill Depth to Groundwater >100' Distance from nearest fresh water well >1000' Distance from nearest surface water >250'

Pit Liner Thickness: 12 mil Below-Grade Tank: Volume _____ bbls; Construction Material _____

SUNDRY NOTICES AND REPORTS ON WELLS

(DO NOT USE THIS FORM FOR PROPOSALS TO DRILL OR TO DEEPEN OR PLUG BACK TO A DIFFERENT RESERVOIR. USE "APPLICATION FOR PERMIT" (FORM C-101) FOR SUCH PROPOSALS.)

1. Type of Well:
Oil Well ☐ Gas Well ☒ Other

2. Name of Operator
Energen Resources Corporation

3. Address of Operator
2198 Bloomfield Highway, Farmington, NM 87401

4. Well Location

Unit Letter D : 835 feet from the North line and 705 feet from the West line

Section 29 Township 31N Range 10W NMPM County San Juan

11. Elevation (Show whether DR, RKB, RT, GR, etc.)
6059' GL

Pit or Below-grade Tank Application ☒ or Closure ☐

Pit type Drill Depth to Groundwater >100' Distance from nearest fresh water well >1000' Distance from nearest surface water >250'

Pit Liner Thickness: 12 mil Below-Grade Tank: Volume _____ bbls; Construction Material _____

12. Check Appropriate Box to Indicate Nature of Notice, Report, or Other Data

NOTICE OF INTENTION TO:

- PERFORM REMEDIAL WORK ☐ PLUG AND ABANDON ☐
- TEMPORARILY ABANDON ☐ CHANGE PLANS ☐
- PULL OR ALTER CASING ☐ MULTIPLE COMPLETION ☐
- OTHER: Build drilling pit ☒

SUBSEQUENT REPORT OF:

- REMEDIAL WORK ☐ ALTERING CASING ☐
- COMMENCE DRILLING OPNS. ☐ PLUG AND ABANDONMENT ☐
- CASING TEST AND CEMENT JOB ☐
- OTHER: ☐

13. Describe proposed or completed operations. (Clearly state all pertinent details, and give pertinent dates, including estimated date of starting any proposed work). SEE RULE 1103. For Multiple Completions: Attach wellbore diagram of proposed completion or recompletion.

Energen Resources plans to build a lined pit according to "OCD Pit and Below-grade Tank Guidelines", as issued on November 1, 2004. Energen anticipates the submittal of a C-144 for closure of this pit in accordance with BLM and "OCD Pit and Below-grade Tank Guidelines".

I hereby certify that the information above is true and complete to the best of my knowledge and belief. I further certify that any pit or below-grade tank has been/will be constructed or closed according to NMOCD guidelines ☒ , a general permit ☐ or an (attached) alternative OCD-approved plan ☐

SIGNATURE Nathan Smith TITLE Drilling Engineer DATE 06/08/06
E-mail address: nsmith@energen.com
Telephone No. 505.325.6800

Type or print name Nathan Smith

For State Use Only

APPROVED BY [Signature] TITLE DEPUTY OIL & GAS INSPECTOR, DIST. 4 DATE AUG 14 2006

Conditions of Approval, if any:

ENERGEN RESOURCES CORPORATION

ATLANTIC A #211S
835' FNL & 705' FWL
LOCATED IN LOT 4 OF SECTION 29,
T31N, R10W, N.M.P.M.,
SAN JUAN COUNTY, NEW MEXICO
ELEVATION: 6059', NAVD 88



50' 0 50' 100'

Scale: 1"=100'

LATITUDE: 36°52'28"N 36.87444
LONGITUDE: 107°54'45"W 107.9125
DATUM: NAD 83

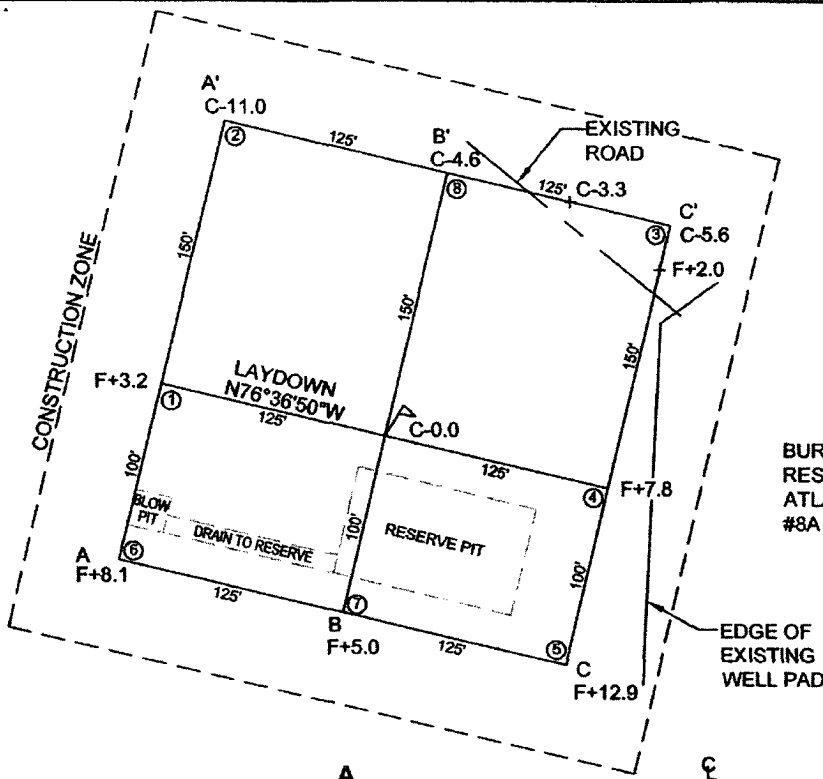

BURLINGTON
RESOURCES
ATLANTIC A
#8A

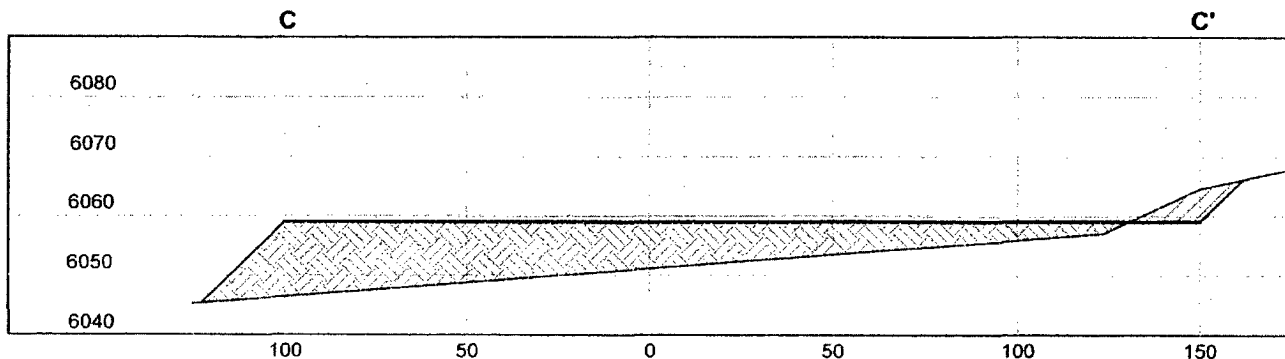
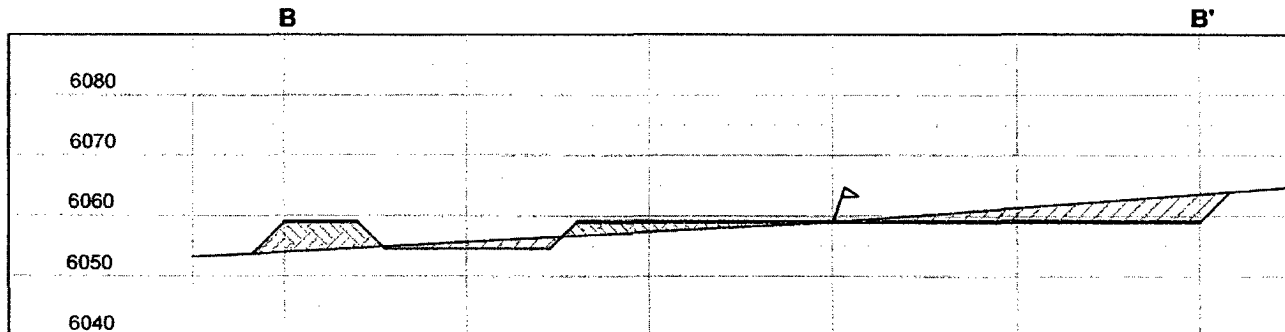
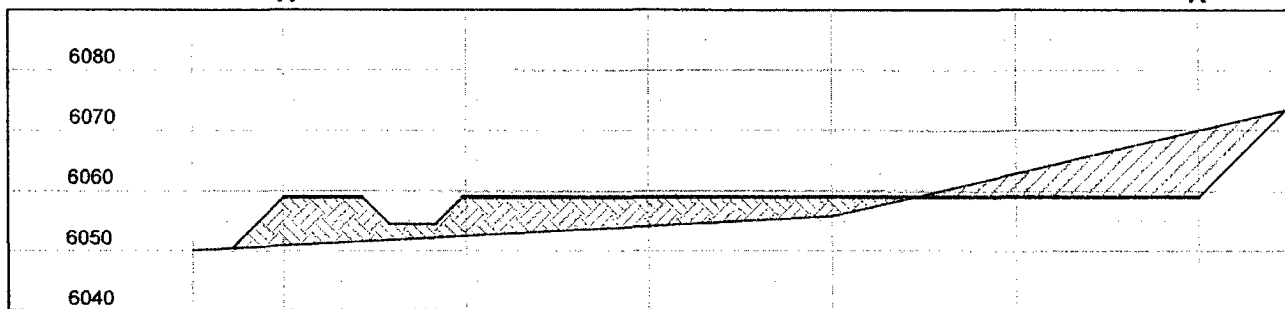

HORIZ. SCALE: 1"=50'
VERT. SCALE: 1"=30'

Red Skies Surveying & Mapping, Inc.

A Native American Owned Company

101 Fauver Lane, Bloomfield, New Mexico 87413
Phone/Fax: (505) 632-8908 Cell No: (505) 783-5325

Project: 25W-24N-29E, 6 miles NE of Aztec
400 ft W of GW

Operations Plan

June 7, 2006

Atlantic A #211S

General Information

Location	0835' fnl, 0705' fwl nwnw S29, T31N, R10W San Juan County, New Mexico
Elevations	6059' GL
Total Depth	2805' (MD)
Formation Objective	Basin Fruitland Coal

Formation Tops

Nacimiento	Surface
Ojo Alamo Ss	1393'
Kirtland Sh	1441'
Fruitland Fm	2399'
Top Coal	2578'
Bottom Coal	2625'
Pictured Cliffs Ss	2660'
Total Depth	2805'

Drilling

The 12 1/4" wellbore will be drilled with a fresh water mud system.

The 7 7/8" wellbore will be drilled with a low solids fresh water/polymer mud system. Weighting materials will be drill cuttings and if needed barite. Mud density is expected to range from 8.3 ppg to 8.9 ppg.

Blowout Control Specifications:

A 2000 psi minimum double ram or annulus BOP stack (figure 1) will be used following nipple up of casing head. A 2" nominal, 2000 psi minimum choke manifold will also be used. An upper Kelly Cock valve handle and drill string valve should be available to fit each drill string and be available on the rig floor during drilling operations.

Logging Program:

Open hole logs: Induction/Gamma Ray and Density Logs

Coring: None

Surveys: Surface and/or every 500' to TD

Tubulars

Casing, Tubing, & Casing Equipment:

String	Interval	Wellbore	Casing	Csg Wt	Grade
Surface	0'-300'	12 1/4"	8 5/8"	24.0 ppf	J-55 ST&C
Production	300'-2805'	7 7/8"	5 1/2"	15.5 ppf	J-55 LT&C
Tubing	0'-2730'		2 3/8"	4.7 ppf	J-55

Casing Equipment:

Surface Casing: Depending on wellbore conditions, a Texas Pattern Guide Shoe on bottom. Casing centralization with standard bow spring centralizers to achieve optimal standoff.

Production Casing: Depending on wellbore conditions, a Cement nose guide shoe with self fill insert float collar on top of bottom joint and casing centralization with standard bow spring centralizers to optimize standoff. Two turbolating centralizers at the base of the Ojo Alamo are recommended.

Wellhead

8 5/8" 2000 x 5 1/2" Larkin casing head. 5 1/2" 2000 x 2" tubing head.

Cementing

Surface Casing: 225 sks Std (class B) with 2.0 % CaCl₂ and 1/4 #/sk Flocele (15.6 ppg, 1.18 ft³/sk ²¹⁶⁰247 ft³ of slurry, 100% excess to circulate to surface). WOC 12 hours. Pressure test surface casing to 1000 psi for 30 min.

Production Casing: Before cementing, circulate hole at least 1 1/2 hole volumes of mud and reduce funnel viscosity to minimum to aide in hole cleanout. Depending on wellbore conditions, cement may consist of 410 sks 65/35 with 6.0 % Bentonite, 2.0 % CaCl₂, 10 #/sk Gilsonite, and 1/2 #/sk Flocele (12.3 ppg, 1.96 ft³/sk) and a tail of 145 sks of Standard (Class B) cement with 5.0 #/sk Gilsonite, and 1/4 #/sk Flocele (15.2ppg, 1.24 ft³/sk). (983.6 ft³ of slurry, 100 % excess to circulate to surface).

Pump 20 bbls gelled water and 10 bbls fresh water spacer ahead of lead cement.

Other Information

- 1) This well will be cased and the Basin Fruitland Coal fracture stimulated.
- 2) If lost circulation is encountered, sufficient LCM will be added to the mud system to maintain well control. The production string may need to be cemented in multiple stages with a slurry design deviated from that listed above.
- 3) If high reservoir pressures or water flows are encountered slurry design may need to be deviated to from those listed above to satisfy wellbore and formation conditions.
- 4) No abnormal temperatures or pressures are anticipated.
- 5) This gas is dedicated.

Energen Resources Corporation

Typical BOP Configuration for Gas Drilling

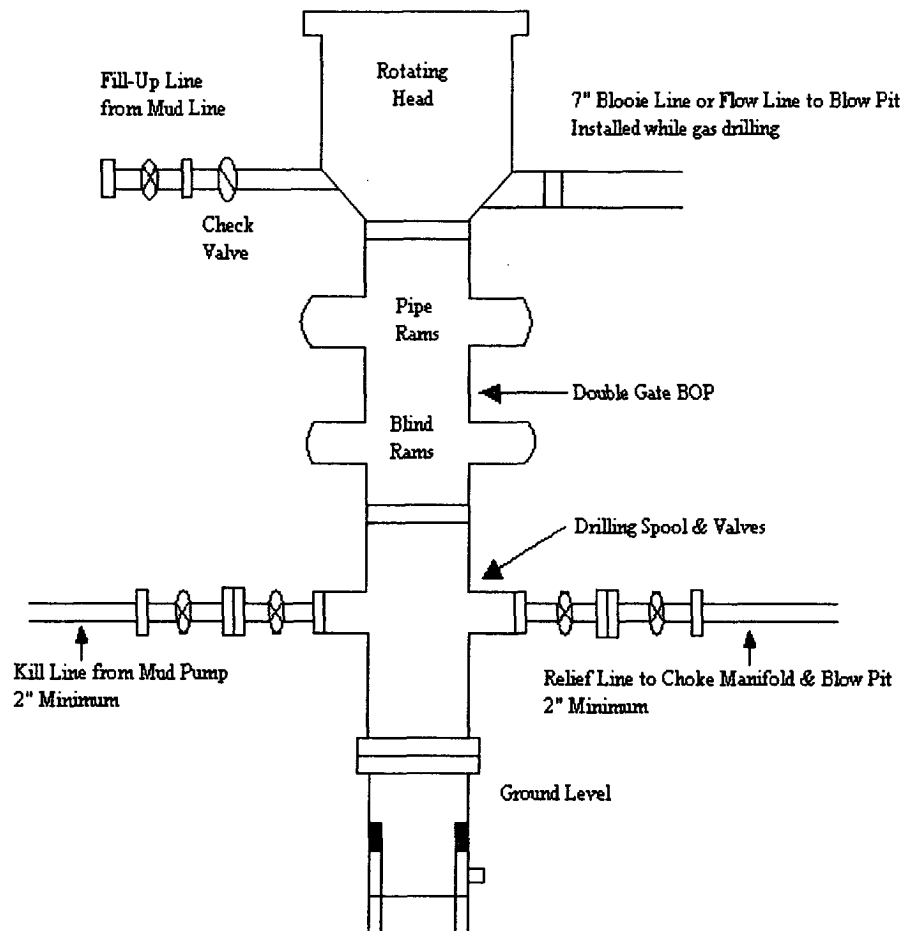

Energen Resources Corporation

Typical 2000 psi Choke Manifold Configuration

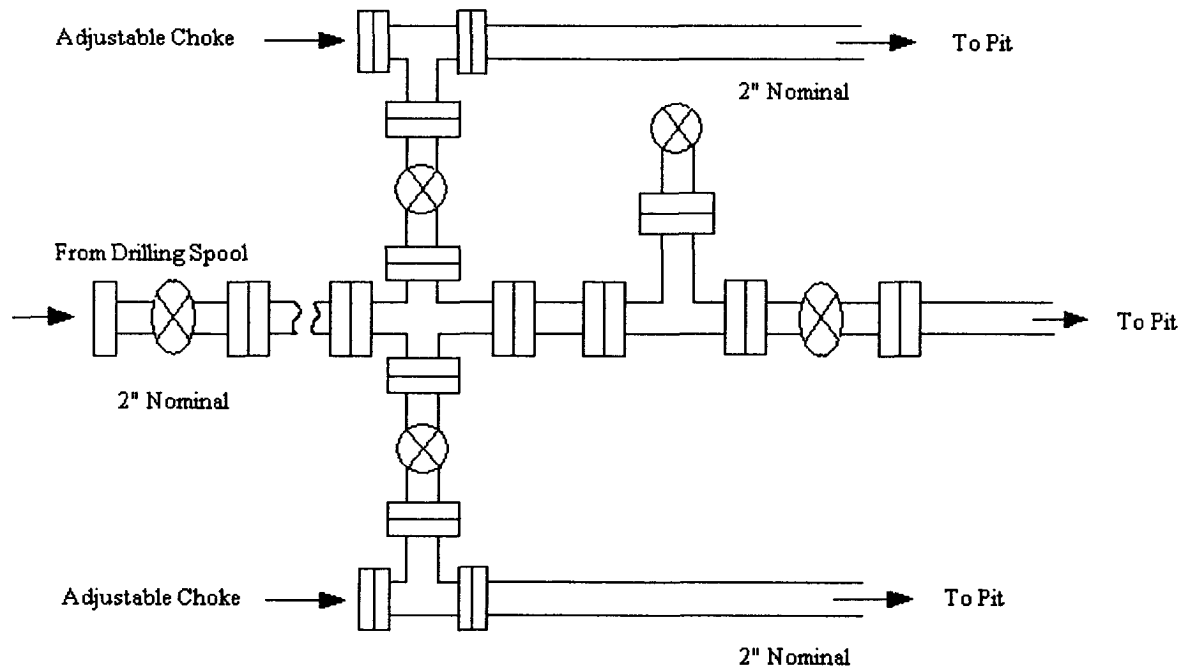

Choke manifold installed from surface to TD