

Submit 3 Copies To Appropriate District
Office
District I
1625 N. French Dr., Hobbs, NM 88240
District II
1301 W. Grand Ave., Artesia, NM 88210
District III
1000 Rio Brazos Rd., Aztec, NM 87410
District IV
1220 S. St. Francis Dr., Santa Fe, NM
87505

State of New Mexico
Energy, Minerals and Natural Resources

OIL CONSERVATION DIVISION
1220 South St. Francis Dr.
Santa Fe, NM 87505

Form C-103
Revised May 08, 2003

WELL API NO.
30-045-31750

31752

5. Indicate Type of Lease

STATE ☐ FEE ☒

6. State Oil & Gas Lease No.

7. Lease Name or Unit Agreement Name

Culpepper Martin

8. Well Number

105

9. OGRID Number

14538

10. Pool name or Wildcat

Basin Fruitland Coal

SUNDRY NOTICES AND REPORTS ON WELLS

(DO NOT USE THIS FORM FOR PROPOSALS TO DRILL OR TO DEEPEN OR PLUG BACK TO A
DIFFERENT RESERVOIR. USE "APPLICATION FOR PERMIT" (FORM C-101) FOR SUCH
PROPOSALS.)

1. Type of Well:

Oil Well ☐ Gas Well ☐ Other CBM ☐

2. Name of Operator

Burlington Resources Oil & Gas Company LP

3. Address of Operator

PO Box 4289, Farmington, NM 87499

4. Well Location

Unit Letter N : 1005 feet from the South line and 1745 feet from the West line

Section 29

Township 32N

Range 12W

NMPM

San Juan County

11. Elevation (Show whether DR, RKB, RT, GR, etc.)

5923' GR

12. Check Appropriate Box to Indicate Nature of Notice, Report or Other Data

NOTICE OF INTENTION TO:

PERFORM REMEDIAL WORK ☐ PLUG AND ABANDON ☐

TEMPORARILY ABANDON ☐ CHANGE PLANS ☒

PULL OR ALTER CASING ☐ MULTIPLE COMPLETION ☐

OTHER: ☐

SUBSEQUENT REPORT OF:

REMEDIAL WORK ☐ ALTERING CASING ☐

COMMENCE DRILLING OPNS. ☐ PLUG AND ABANDONMENT ☐

CASING TEST AND CEMENT JOB ☐

OTHER: ☐

13. Describe proposed or completed operations. (Clearly state all pertinent details, and give pertinent dates, including estimated date of starting any proposed work). SEE RULE 1103. For Multiple Completions: Attach wellbore diagram of proposed completion or recompletion.

It is intended to revise the approved BOP stack for the subject well. Attached is the new BOP diagram and associated choke manifold diagram. This BOP and choke manifold arrangement will be utilized on a smaller, purpose fit, shallow well drilling rig.

The surface hole size is 8.75".

I hereby certify that the information above is true and complete to the best of my knowledge and belief.

SIGNATURE Peggy Cole TITLE Regulatory Supervisor DATE

Type or print name Peggy Cole

Telephone No. (505) 326-9700

(This space for State use)

APPROVED BY Chanh R TITLE DEPUTY OIL & GAS INSPECTOR, DIST. 4 DATE JUL 21 2003

Conditions of approval, if any:

Drilling Rig

3000 psi BOP System

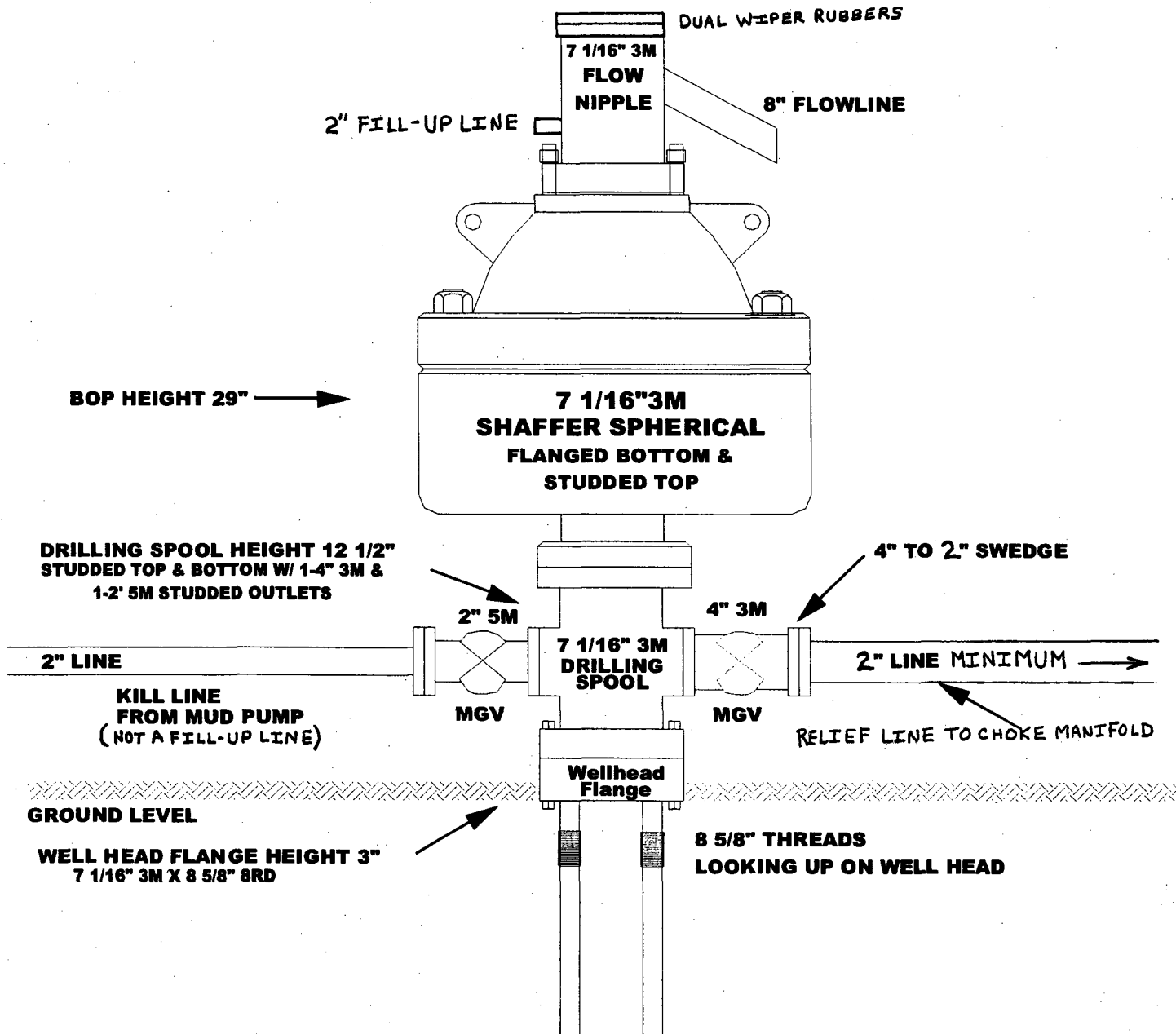

BURLINGTON RESOURCES

Drilling Rig Choke Manifold Configuration 3000 psi System

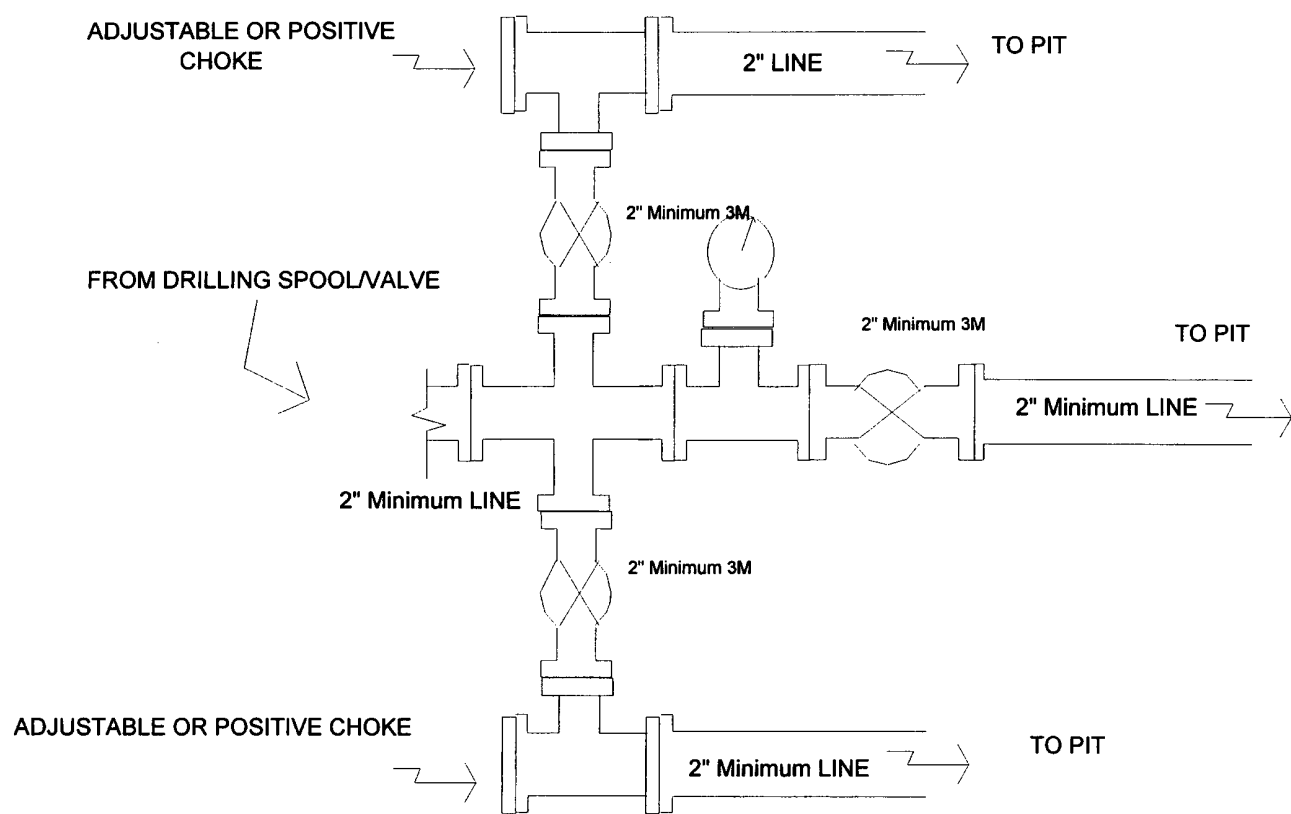

Choke manifold installation from Surface Casing
Point to Total Depth. 3,000 psi working pressure
equipment with two chokes.