

**UNITED STATES
DEPARTMENT OF THE INTERIOR
BUREAU OF LAND MANAGEMENT**

Sundry Notices and Reports on Wells

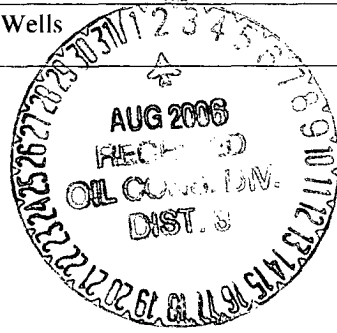

2006 JUL 1 AM 8
RECEIVED
OTC

1. Type of Well
GAS

2. Name of Operator
BURLINGTON
RESOURCES OIL & GAS COMPANY LP

3. Address & Phone No. of Operator
PO Box 4289, Farmington, NM 87499 (505) 326-9700

4. Location of Well, Footage, Sec., T, R, M
Sec., T—N, R—W, NMPM

Unit P (SESE), 760' FSL & 370' FEL, Sec. 12, T26N, R8W NMPM

5. Lease Number SF-48622
6. If Indian, All. or Tribe Name
7. Unit Agreement Name

8. Well Name & Number Luthy #3
9. API Well No. 30-045-33585
10. Field and Pool
11. County and State Ballard PC/ Basin FC San Juan, NM

12. CHECK APPROPRIATE BOX TO INDICATE NATURE OF NOTICE, REPORT, OTHER DATA

Type of Submission:

- Notice of Intent
- Subsequent Report
- Final Abandonment

Type of Action:

- Abandonment
- Recompletion
- Plugging
- Casing Repair
- Altering Casing
- Change of Plans
- New Construction
- Non-Routine Fracturing
- Water Shut-off
- Conversion to Injection

Other : Change of footages

13. Describe Proposed or Completed Operations

5/19/06 This location was moved ~~130' FSL & 95' FEL~~, due to steep cliffs and rugged terrain encompassing a majority of the area within the legal spacing window for the FC and PC formations. Burlington will use 30' of new access road and 2.39 total acres disturbed.
Was: 890' FSL 465' FEL TO: 760' FSL 370' FEL

14. I hereby certify that the foregoing is true and correct.

Signed Philana Thompson Philana Thompson Title Regulatory Analyst Date 5/26/06

(This space for Federal or State Office use)
APPROVED BY [Signature] Title Branch Chief Date 7/31/06

CONDITION OF APPROVAL, if any:
Title 18 U.S.C. Section 1001, makes it a crime for any person knowingly and willfully to make any department or agency of the United States any false, fictitious or fraudulent statements or representations as to any matter within its jurisdiction.

NMOCD
b

DISTRICT I
1625 N. French Dr., Hobbs, N.M. 88240

DISTRICT II
1301 W. Grand Ave., Artesia, N.M. 88210

DISTRICT III
1000 Rio Brazos Rd., Aztec, N.M. 87410

DISTRICT IV
1220 South St. Francis Dr., Santa Fe, NM 87505

State of New Mexico
Energy, Minerals & Natural Resources Department

OIL CONSERVATION DIVISION
1220 South St. Francis Dr.
Santa Fe, NM 87505

Form C-102

Revised October 12, 2005

Submit to Appropriate District Office

State Lease - 4 Copies

Fee Lease - 3 Copies

AMENDED REPORT

WELL LOCATION AND ACREAGE DEDICATION PLAT

¹ API Number 30-045-33585		² Pool Code 71439/71629		³ Pool Name Ballard PC/ Basin FC	
⁴ Property Code 7275		⁵ Property Name LUTHY			⁶ Well Number 3
⁷ OGRID No. 14538		⁸ Operator Name BURLINGTON RESOURCES OIL & GAS COMPANY LP			⁹ Elevation 6209'

¹⁰ Surface Location

UL or lot no.	Section	Township	Range	Lot Idn	Feet from the	North/South line	Feet from the	East/West line	County
P	12	26-N	8-W		760	SOUTH	370	EAST	SAN JUAN

¹¹ Bottom Hole Location If Different From Surface

UL or lot no.	Section	Township	Range	Lot Idn	Feet from the	North/South line	Feet from the	East/West line	County	
¹² Dedicated Acres FC 320 E2 PC 160 SE4				¹³ Joint or Infill		¹⁴ Consolidation Code		¹⁵ Order No.		

NO ALLOWABLE WILL BE ASSIGNED TO THIS COMPLETION UNTIL ALL INTERESTS HAVE BEEN CONSOLIDATED OR A NON-STANDARD UNIT HAS BEEN APPROVED BY THE DIVISION

16

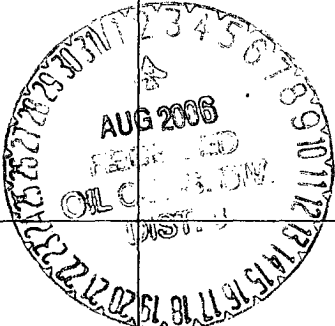

12

USA SF-078622

LAT. 36.49596° N. (NAD 83)
LONG. 107.62699° W. (NAD 83)

LAT. 36°29.7577' N. (NAD 27)
LONG. 107°37.5836' W. (NAD27)

FD 3 1/4" B.L.M. BC. 1954

S 88-41-07 W
2607.78' (M)

FD 3 1/4" B.L.M. BC. 1954

17

FD 3 1/4" B.L.M. BC. 1954

N 00-09-29 E
5176.69' (M)

370'

760'

OPERATOR CERTIFICATION

I hereby certify that the information contained herein is true and complete to the best of my knowledge and belief, and that this organization either owns a working interest or unleased mineral interest in the land including the proposed bottom hole location or has a right to drill this well at this location pursuant to a contract with an owner of such a mineral or working interest, or to a voluntary pooling agreement or a compulsory pooling order heretofore entered by the division.

Philana Thompson 5/26/06
Signature Date

Philana Thompson
Printed Name

18

SURVEYOR CERTIFICATION

I hereby certify that the well location shown on this plat was plotted from field notes of actual surveys made by me or under my supervision, and that the same is true and correct to the best of my belief.

MAY 19, 2006
Date of Survey

JOHNA VUKONICH
NEW MEXICO
REGISTERED PROFESSIONAL SURVEYOR
14831
1483

Certificate Number

BURLINGTON RESOURCES OIL & GAS COMPANY LP

LUTHY No. 3, 760 FSL 370 FEL

SECTION 12, T-26-N, R-8-W, N.M.P.M., SAN JUAN COUNTY, NEW MEXICO

GROUND ELEVATION: 6209, DATE: MAY 19, 2006

NAD 83
 LAT. = 36.49596° N.
 LONG. = 107.62699° W.
 NAD 27
 LAT. = 36°29.7577' N.
 LONG. = 107°37.5836' W.

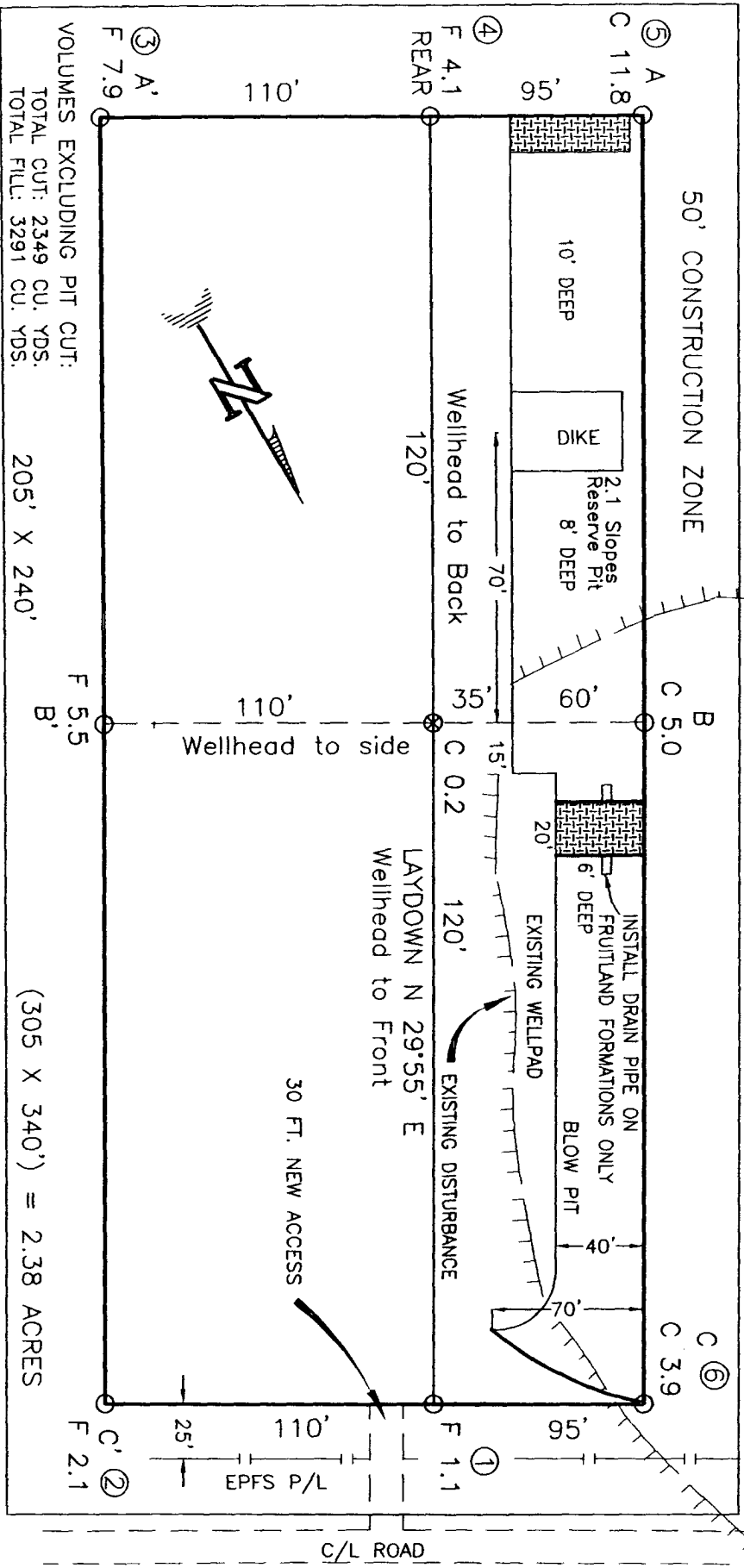

VOLUMES EXCLUDING PIT CUT:
 TOTAL CUT: 2349 CU. YDS.
 TOTAL FILL: 3291 CU. YDS.

205' X 240'

(305 X 340') = 2.38 ACRES

RESERVE PIT DIKE: TO BE 8' ABOVE DEEP SIDE (OVERFLOW - 3' WIDE AND 1' ABOVE SHALLOW SIDE).
 BLOW PIT: OVERFLOW PIPE HALFWAY BETWEEN TOP AND BOTTOM AND TO EXTEND OVER PLASTIC LINER AND INTO BLOW PIT.

NOTE: DAGGETT ENTERPRISES, INC. IS NOT LIABLE FOR UNDERGROUND UTILITIES OR PIPELINES. NEW MEXICO ONE CALL TO BE NOTIFIED 48 HOURS PRIOR TO EXCAVATION OR CONSTRUCTION.

NOTE: ESTIMATED VOLUMES CALCULATED BY AVERAGE END AREA AT CROSS-SECTION SHOWN

NOTE: CONTRACTOR SHOULD CALL ONE-CALL FOR LOCATION OF ANY MARKED OR UNMARKED BURIED PIPELINES OR CABLES ON WELL PAD AND OR ACCESS ROAD AT LEAST TWO (2) WORKING DAYS PRIOR TO CONSTRUCTION.

REVISION:	DATE:	REVISED BY:
LOCATION RESTRIKED	5/22/08	G.Y.
 <p>Daggett Enterprises, Inc. Surveying and Oil Field Services P. O. Box 15088 • Farmington, NM 87401 Phone (505) 326-1772 • Fax (505) 326-6019 NEW MEXICO L.S. 14831</p>	DRAWN BY: G.Y. CHECKED BY: BRB12-PLB DATE: 01/18/08	

BURLINGTON RESOURCES OIL & GAS COMPANY LP

LUTHY No. 3, 760 FSL 370 FEL

SECTION 12, T-26-N, R-8-W, N.M.P.M., SAN JUAN COUNTY, NEW MEXICO

GROUND ELEVATION: 6209, DATE: MAY 19, 2006

NAD 83
 LAT. = 36.49596° N.
 LONG. = 107.62699° W.
 NAD 27
 LAT. = 36°29.7577' N.
 LONG. = 107°37.5836' W.

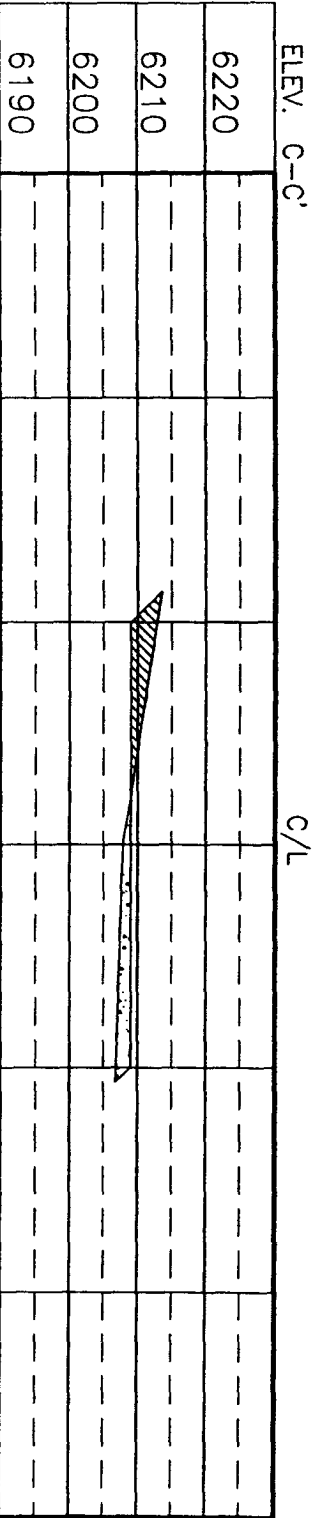
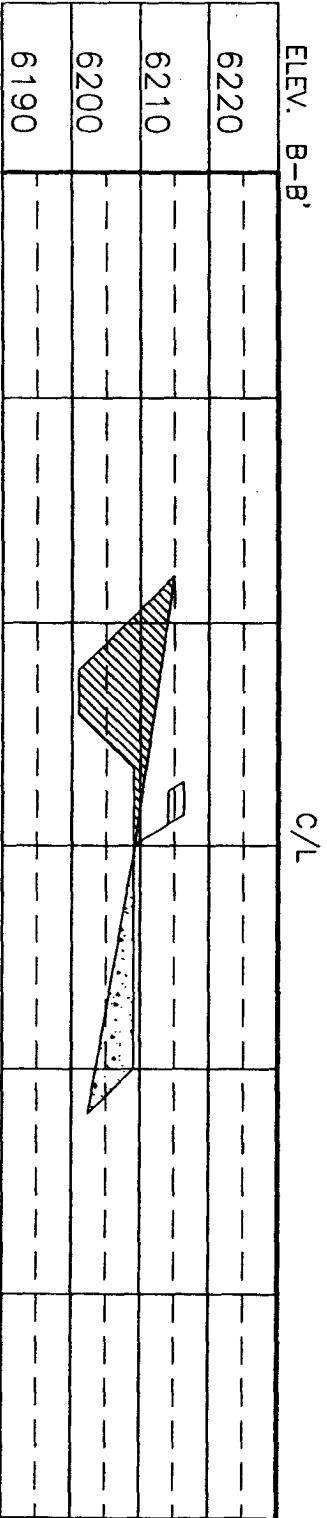
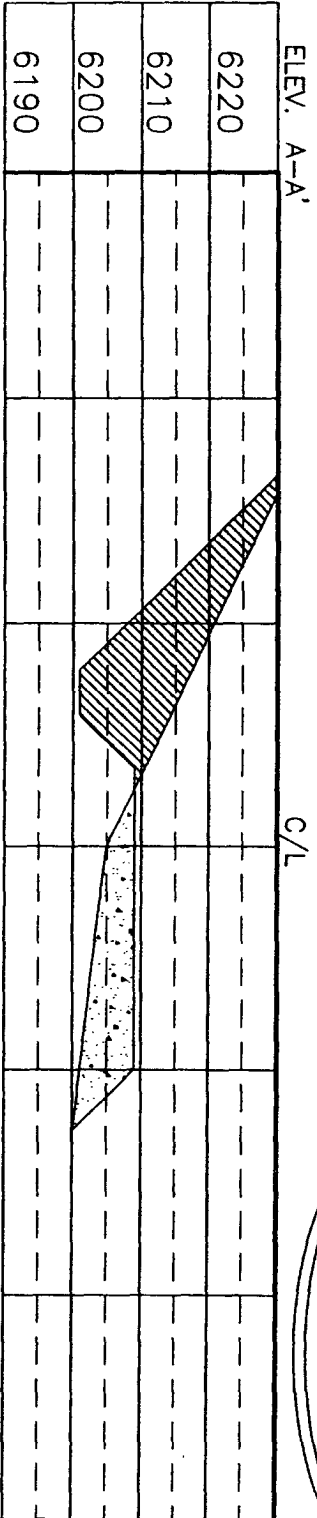

NOTE: DAGGETT ENTERPRISES, INC. IS NOT LIABLE FOR UNDERGROUND UTILITIES OR PIPELINES. NEW MEXICO ONE CALL TO BE NOTIFIED 48 HOURS PRIOR TO EXCAVATION OR CONSTRUCTION.

NOTE: CONTRACTOR SHOULD CALL ONE-CALL FOR LOCATION OF ANY MARKED OR UNMARKED BURIED PIPELINES OR CABLES ON WELL PAD AND OR ACCESS ROAD AT LEAST TWO (2) WORKING DAYS PRIOR TO CONSTRUCTION.

 <p>Daggett Enterprises, Inc. Surveying and Oil Field Services P. O. Box 15088 • Farmington, NM 87401 Phone (505) 326-1772 • Fax (505) 326-8019 NEW MEXICO L.S. 14831</p>	REVISION: LOCATION RESTATED DATE: 9/22/08 REVISION BY: G.V.
DRAWN BY: G.V. ROW#: BR612	DATE: 01/16/06 CHECKED: BR612, GFB