

SEP 2005

UNITED STATES  
DEPARTMENT OF THE INTERIOR  
BUREAU OF LAND MANAGEMENT

## APPLICATION FOR PERMIT TO DRILL OR REENTER

FORM APPROVED  
OMB No. 1004-0137  
Expires March 31, 2007

1a. Type of work: <input checked="" type="checkbox"/> DRILL <input type="checkbox"/> REENTER		5. Lease Serial No. NMNM-003523
1b. Type of Well: <input type="checkbox"/> Oil Well <input checked="" type="checkbox"/> Gas Well <input type="checkbox"/> Other <input type="checkbox"/> Single Zone <input checked="" type="checkbox"/> Multiple Zone		6. If Indian, Allottee or Tribe Name N/A
2. Name of Operator DOMINION OKLA. TEXAS EXPLORATION & PRODUCTION, INC.		7. If Unit or CA Agreement, Name and No. N/A
3a. Address 14000 QUAIL SPRINGS PARKWAY, #600 OKLAHOMA CITY, OK 73134-2600	3b. Phone No. (include area code) (405) 749-1300	8. Lease Name and Well No. HOLLOWAY 6 #4
4. Location of Well (Report location clearly and in accordance with any State requirements.) At surface 1180 FNL & 1325 FEL At proposed prod. zone SAME		9. API Well No. 30-045- 32808
14. Distance in miles and direction from nearest town or post office* 13 AIR MILES SSW OF BLOOMFIELD		10. Field and Pool, or Exploratory BAS. FRUIT. COAL & W. K'Z PC
15. Distance from proposed* location to nearest property or lease line, ft. (Also to nearest drig. unit line, if any) 1,180'	16. No. of acres in lease 1,275.24	11. Sec., T. R. M. or Blk. and Survey or Area p 6-26N-11W NMPM
18. Distance from proposed location* to nearest well, drilling, completed, applied for, on this lease, ft. 3,233' (#6-1)	19. Proposed Depth 2,000'	12. County or Parish SAN JUAN
21. Elevations (Show whether DF, KDB, RT, GL, etc.) 6,118' GL	22. Approximate date work will start* 06/01/2005	13. State NM
17. Spacing Unit dedicated to this well 320,29-FC-E2 E2 & SE4 160 PC SE4		
20. BLM/BIA Bond No. on file BLM NATION WIDE 765 63050 701		
23. Estimated duration 2 WEEKS		

## 24. Attachments

The following, completed in accordance with the requirements of Onshore Oil and Gas Order No.1, shall be attached to this form:

- |   |  |
|---|--|
| 1. Well plat certified by a registered surveyor.  | 4. Bond to cover the operations unless covered by an existing bond on file (see Item 20 above).    |
| 2. A Drilling Plan.   | 5. Operator certification  |
| 3. A Surface Use Plan (if the location is on National Forest System Lands, the SUPO shall be filed with the appropriate Forest Service Office). | 6. Such other site specific information and/or plans as may be required by the authorized officer. |

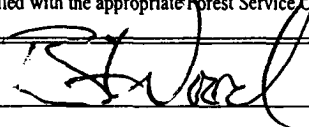
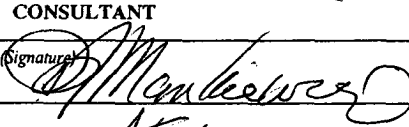
25. Signature 	Name (Printed/Typed) BRIAN WOOD	Date 12/31/2004
Title CONSULTANT		
PHONE: (505) 466-8120 FAX: (505) 466-9682		
Approved by 	Name (Printed/Typed)	Date 9/14/06
Title AFM	Office FFO	

Application approval does not warrant or certify that the applicant holds legal or equitable title to those rights in the subject lease which would entitle the applicant to conduct operations thereon.

Conditions of approval, if any, are attached.

Title 18 U.S.C. Section 1001 and Title 43 U.S.C. Section 1212, make it a crime for any person knowingly and willfully to make to any department or agency of the United States any false, fictitious or fraudulent statements or representations as to any matter within its jurisdiction.

\*(Instructions on page 2)

This action is subject to technical and procedural review pursuant to 43 CFR 3165.3 and appeal pursuant to 43 CFR 3165.4

NMOC

DRILLING OPERATIONS AUTHORIZED ARE  
SUBJECT TO COMPLIANCE WITH ATTACHED  
"GENERAL REQUIREMENTS".

District I  
1625 N. French Dr., Hobbs, NM 88240  
District II  
1301 W. Grand Avenue, Artesia, NM 88210  
District III  
1000 Rio Brazos Rd., Aztec, NM 87410  
District IV  
1220 S. St. Francis Dr., Santa Fe, NM 87505

State of New Mexico  
Energy, Minerals & Natural Resources Department  
OIL CONSERVATION DIVISION  
1220 South St. Francis Dr.  
Santa Fe, NM 87505

Form C-102  
Revised June 10, 2003  
Submit to Appropriate District Office  
State Lease - 4 Copies  
Fee Lease - 3 Copies  
☐ AMENDED REPORT

WELL LOCATION AND ACREAGE DEDICATION PLAT

API Number 30-045-32808	Pool Code 71629 & 79680	Pool Name BASIN FRUITLAND COAL & WEST KUTZ PC
Property Code 30307	Property Name Holloway	Well Number 4
OGRID No. 25773	Operator Name Dominion Oklahoma Texas Exploration & Production Inc.	Elevation 6118

10 Surface Location

UL or lot no.	Section	Township	Range	Lot Idn	Feet from the	North/South line	Feet from the	East/West line	County
P	6	26N	11W		1180	South	1325	East	San Juan

11 Bottom Hole Location If Different From Surface

UL or lot no.	Section	Township	Range	Lot Idn	Feet from the	North/South line	Feet from the	East/West line	County

Dedicated Acres FC PC 32.09 & 160.88	Joint or Infill	Consolidation Code	Order No.

NO ALLOWABLE WILL BE ASSIGNED TO THIS COMPLETION UNTIL ALL INTERESTS HAVE BEEN CONSOLIDATED OR A NON-STANDARD UNIT HAS BEEN APPROVED BY THE DIVISION

16		17 OPERATOR CERTIFICATION I hereby certify that the information contained herein is true and complete to the best of my knowledge and belief. Signature: <i>Brian Wood</i> Printed Name: BRIAN WOOD Title and E-mail Address: CONSULTANT Date: DEC. 31, 2004
		18 SURVEYOR CERTIFICATION I hereby certify that the well location shown on this plat was plotted from field notes of actual surveys made by me or under my supervision, and that the same is true and correct to the best of my belief. December 1, 2003 Date of Survey Signature and Seal of Professional Surveyor: <i>Cecil B. Tullis</i> Professional Surveyor New Mexico 6672 Cecil B. Tullis REGISTERED PROFESSIONAL SURVEYOR

Office

District I

1625 N. French Dr., Hobbs, NM 88240

District II

1301 W. Grand Ave., Artesia, NM 88210

District III

1000 Rio Brazos Rd., Aztec, NM 87410

District IV

1220 S. St. Francis Dr., Santa Fe, NM 87505

State of New Mexico  
Energy, Minerals and Natural Resources

OIL CONSERVATION DIVISION  
1220 South St. Francis Dr.  
Santa Fe, NM 87505

Form C-103

May 27, 2004

WELL API NO.	30-045- 32808
5. Indicate Type of Lease	STATE <input type="checkbox"/> FEE <input type="checkbox"/>
6. State Oil & Gas Lease No.	NMNM-003523
7. Lease Name or Unit Agreement Name	HOLLOWAY 6
8. Well Number	#4
9. OGRID Number	25773
10. Pool name or Wildcat	BASIN FRUIT. COAL & W. KUTZ PC

SUNDRY NOTICES AND REPORTS ON WELLS  
(DO NOT USE THIS FORM FOR PROPOSALS TO DRILL OR TO DEEPEN OR PLUG BACK TO A DIFFERENT RESERVOIR. USE "APPLICATION FOR PERMIT" (FORM C-101) FOR SUCH PROPOSALS.)

1. Type of Well: Oil Well ☐ Gas Well ☒ Other

2. Name of Operator  
DOMINION OKLAHOMA TEXAS EXPLORATION & PRODUCTION, INC.

3. Address of Operator 14000 QUAIL SPRINGS PKWY, #600  
OKLAHOMA CITY, OK 73134-2600

4. Well Location  
Unit Letter P : 1180 feet from the SOUTH line and 1325 feet from the EAST line  
Section 6 Township 26N Range 11W NMPM County SAN JUAN

11. Elevation (Show whether DR, RKB, RT, GR, etc.)  
6,118' GL

Pit or Below-grade Tank Application ☒ or Closure ☐

Pit type Reserve Depth to Groundwater ~318' Distance from nearest fresh water well >1 mi Distance from nearest surface water ~50'

Pit Liner Thickness: 12 mil Below-Grade Tank: Volume bbls Construction Material

12. Check Appropriate Box to Indicate Nature of Notice, Report or Other Data

NOTICE OF INTENTION TO:

PERFORM REMEDIAL WORK ☐ PLUG AND ABANDON ☐  
TEMPORARILY ABANDON ☐ CHANGE PLANS ☐  
PULL OR ALTER CASING ☐ MULTIPLE COMPL ☐

OTHER: RESERVE PIT ☒

SUBSEQUENT REPORT OF:

REMEDIAL WORK ☐ ALTERING CASING ☐  
COMMENCE DRILLING OPNS. ☐ P AND A ☐  
CASING/CEMENT JOB ☐

OTHER: ☐

13. Describe proposed or completed operations. (Clearly state all pertinent details, and give pertinent dates, including estimated date of starting any proposed work). SEE RULE 1103. For Multiple Completions: Attach wellbore diagram of proposed completion or recompletion.

I hereby certify that the information above is true and complete to the best of my knowledge and belief. I further certify that any pit or below-grade tank has been/will be constructed or closed according to NMOCD guidelines ☒ a general permit ☐ or an (attached) alternative OCD-approved plan ☐.

SIGNATURE Brian Wood TITLE CONSULTANT DATE 12-31-04

Type or print name BRIAN WOOD E-mail address: brian@permitswest.com Telephone No. 466-8120

For State Use Only

APPROVED BY: [Signature] TITLE DEPUTY OIL & GAS INSPECTOR, DIST. #1 DATE SEP 18 2006

Conditions of Approval (if any):

# Dominion Oklahoma Texas Exploration & Production Inc. Holloway 6-4

## WELL PAD LAYOUT AND TOPOGRAPHY

HOLLOWAY 6-4  
1180 F/SL & 1325 F/EL  
SECTION 6 T26N R11W N.M.P.M.  
SAN JUAN COUNTY, NEW MEXICO

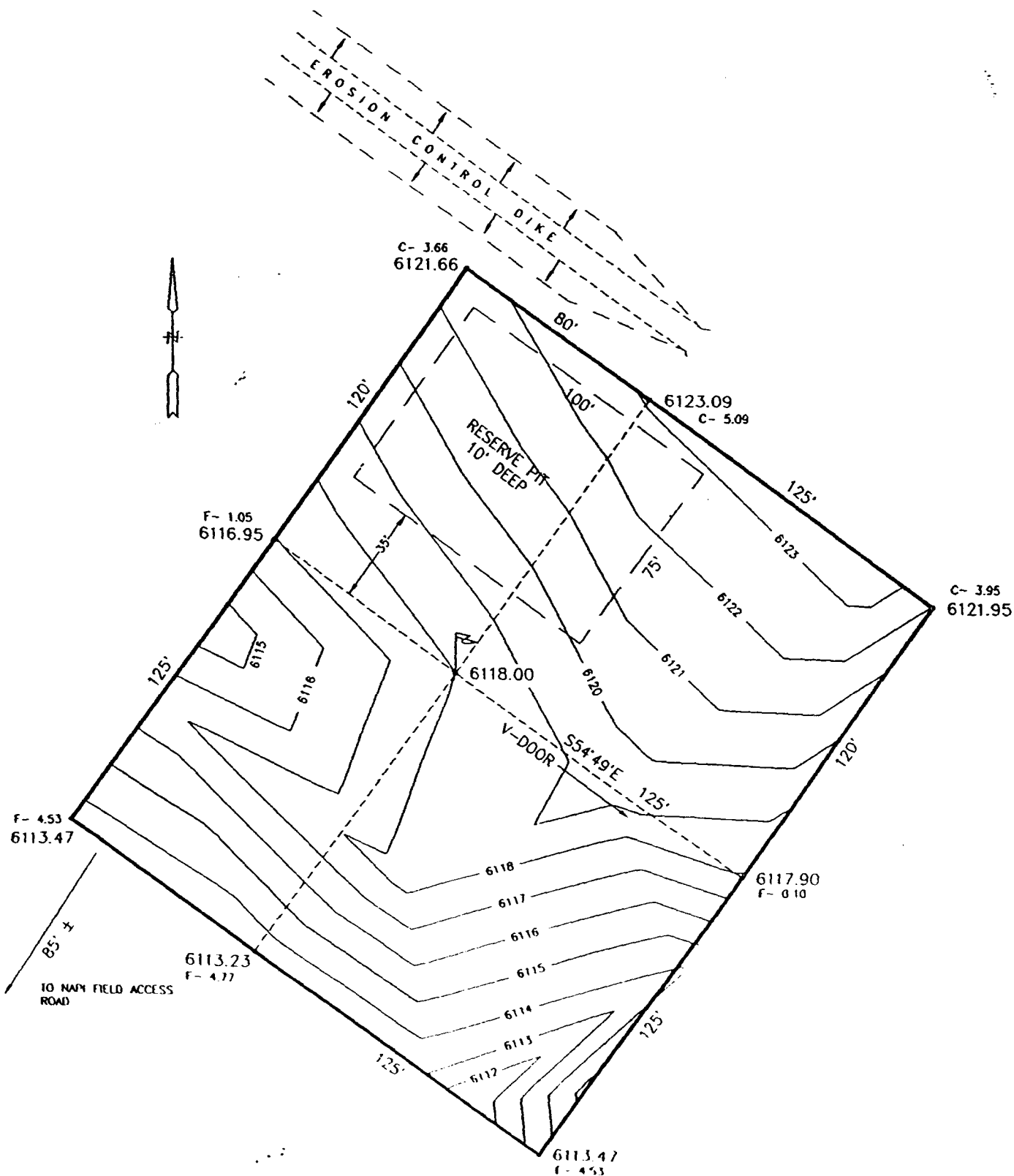

Dominion Oklahoma Texas Exploration & Production, Inc.  
Holloway 6 #4  
1180' FSL & 1325' FEL  
Sec. 6, T. 26 N., R. 11 W.  
San Juan County, New Mexico

PAGE 1

## Drilling Program

### 1. ESTIMATED FORMATION TOPS

<u>Formation Name</u>	<u>GL Depth</u>	<u>KB Depth</u>	<u>Elevation</u>
Nacimiento Fm	000'	14'	+6,118'
Ojo Alamo Sandstone	318'	332'	+5,800'
Kirtland Shale	568'	582'	+5,550'
Fruitland Coal	1,118'	1,132'	+5,000'
Pictured Cliffs Ss	1,546'	1,560'	+4,572'
Total Depth (TD)*	2,000'	2,014'	+4,089'

### 2. NOTABLE ZONES

<u>Gas Zones</u>	<u>Water Zones</u>	<u>Coal Zones</u>
Ojo Alamo	Nacimiento	Kirtland
Fruitland	Ojo Alamo	Fruitland
Pictured Cliffs	Fruitland	

Water zones will be protected with casing, cement, and weighted mud. Fresh water encountered during drilling will be recorded by depth, cased, and cemented. Oil and gas shows will be tested for commercial potential based on the well site geologist's recommendations.

### 3. PRESSURE CONTROL

The drilling contract has not yet been awarded, thus the exact BOP model to be used is not yet known. A typical 2,000 psi model is on PAGE 3. It will be installed once the surface casing is cemented.

Onshore Order 2 standards will be followed for BOP, choke manifold,

Dominion Oklahoma Texas Exploration & Production, Inc.  
Holloway 6 #4  
1180' FSL & 1325' FEL  
Sec. 6, T. 26 N., R. 11 W.  
San Juan County, New Mexico

PAGE 2

accumulator system, closing unit power, and locking devices installation, operation, maintenance, and tests. Hydraulic controls will be located on the rig floor. Manual controls will be hand wheels. Remote control for the accumulator will be >100' from the drill hole. Kill line will not be used as a fill line.

Ram type preventers and associated equipment (choke manifold, kelly cocks, etc.) will be tested to 100% of their rated working pressure (BOP stack isolated from casing by a test plug) for 10 minutes. Annular preventers will be tested to 50% of rated working pressure for 10 minutes. Tests will be run after initial installation, before drilling out of each casing shoe, and after any use under pressure; or a minimum of once every 14 days. Pipe rams will be operationally checked each 24 hour period, as will blind rams and annular preventer each time pipe is pulled out of the hole. Annular preventers will be functionally operated at least weekly. Such checks of BOP equipment will be noted on daily drilling reports.

#### 4. CASING & CEMENT

<u>Hole Size</u>	<u>O. D.</u>	<u>Weight (lb/ft)</u>	<u>Grade</u>	<u>Age</u>	<u>GL Setting Depth</u>
11"	8-5/8"	24	J-55	New	250'
7-7/8"	5-1/2"	15.5	J-55	New	2,000'

Surface casing will be cemented to surface with  $\approx 212$  cubic feet (140 sacks) Class III + 2%  $\text{CaCl}_2$  + 1/4 pound per sack cello flake. Yield = 1.52 cubic feet per sack. Weight = 14.5 pounds per gallon. Excess = 100%. At least 3 centralizers will be set.

Production casing will be cemented to the surface with 536 cubic feet ( $\geq 50\%$  excess). Volumes to be determined by caliper. About 10 centralizers will be set. Lead cement will be  $\approx 200$  sacks Class B light cement (65% cement/35% Poz with 6% gel) with 5 pounds per sack gilsonite + 1/4 pound per sack cello flake. Yield = 1.99 cubic feet per sack. Weight = 12.4 pounds per gallon.

# Pressure Control Equipment

- Note: 1. An upper Kelly cock valve will be utilized during drilling. Handle will be available for easy access.
2. Safety valves and necessary subs to fit all drill string in use will be available.

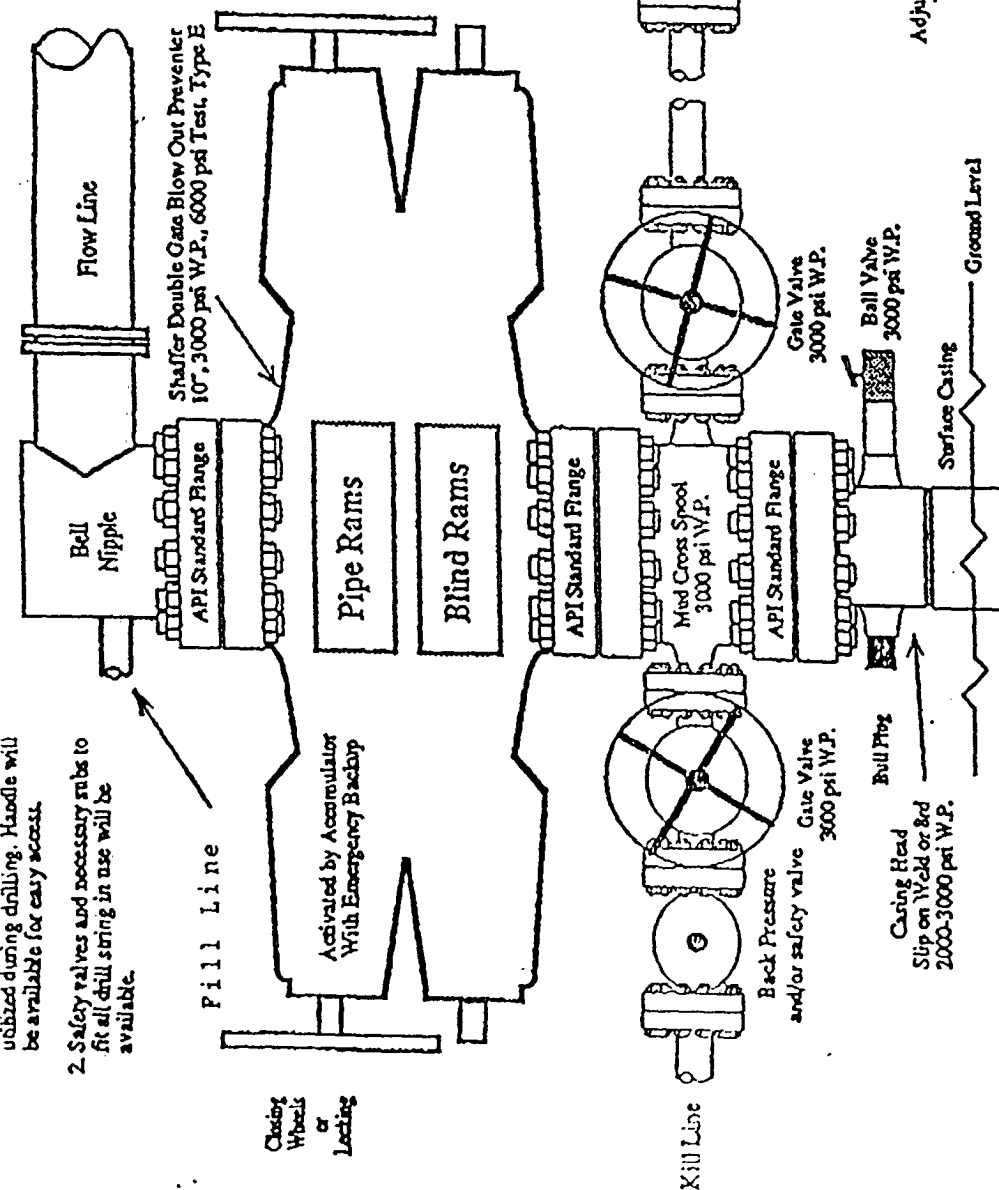

Note: This equipment is designed to meet requirements for a 2-M rating standard per 43 CFR part 3160 (amended). Proper operation and testing of equipment will be carried out per standard. 2,000 psi equipment can be substituted in the drawing to meet minimum requirements per standard.

Minimum 2" Choke Line.  
Minimum 2" Kill Line.  
At Least One 2" Minimum Kill Line Valve.

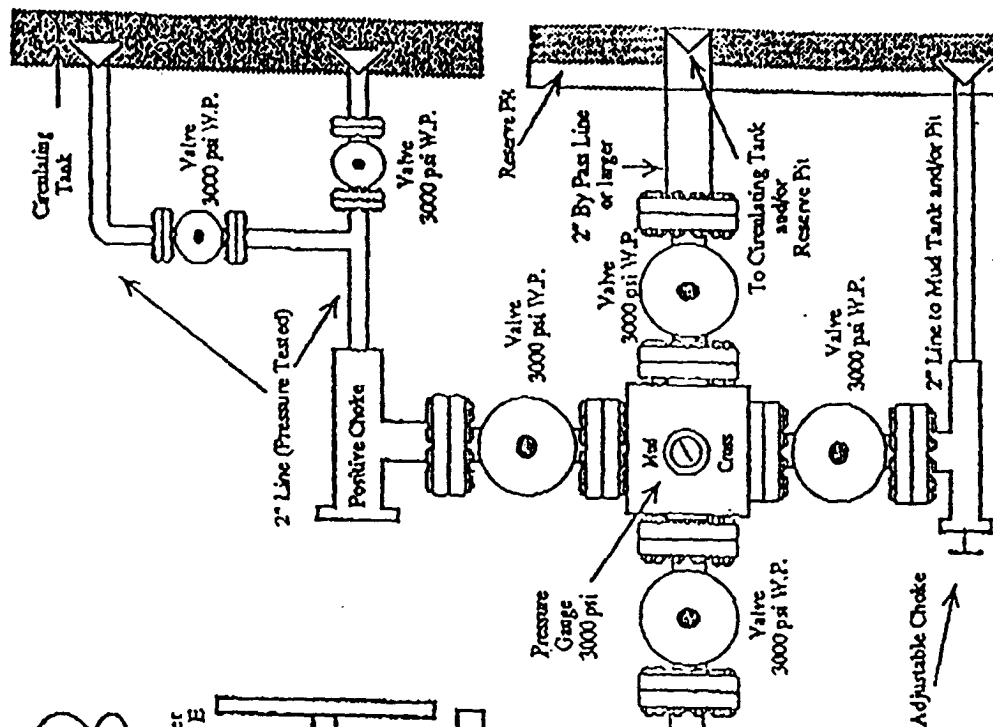

Dominion Oklahoma Texas Exploration & Production, Inc.  
Holloway 6 #4  
1180' FSL & 1325' FEL  
Sec. 6, T. 26 N., R. 11 W.  
San Juan County, New Mexico

PAGE 4

#### 5. MUD PROGRAM

<u>RANGE</u>	<u>MUD TYPE</u>	<u>WEIGHT</u>	<u>VISCOSITY</u>	<u>WATER LOSS</u>	<u>ADDITIVES</u>
0' - 250'	Fresh	8.3-8.7	28-35	NC	Paper, lime (pH 9-10)
250' -1600'	Fresh	8.3-8.7	28-30	NC	Paper, lime (pH 10-10.5)
1600' - 2000'	Quil-Gel	8.6-8.9	40-70	<8 cc	

#### 6. CORES, TESTS, & LOGS

Side wall rotary cores may be cut. No drill stem tests are planned. GR-PEF-Litho-Density logs will be run from TD to bottom of surface casing. Micro log will be run from TD to top of Fruitland.

#### 7. DOWN HOLE CONDITIONS

No abnormal pressures, temperatures, nor hydrogen sulfide are expected. Maximum pressure will be  $\approx$ 500 psi.

#### 8. OTHER INFORMATION

The anticipated spud date is upon approval. It is expected it will take one week to drill and one week to complete the well.