

Submit 3 Copies To Appropriate District Office  
District I  
1625 N. French Dr., Hobbs, NM 88240  
District II  
1301 W. Grand Ave., Artesia, NM 88210  
District III  
1000 Rio Brazos Rd., Aztec, NM 87410  
District IV  
1220 S. St. Francis Dr., Santa Fe, NM 87505

State of New Mexico  
Energy, Minerals and Natural Resources

Form C-103  
May 27, 2004

OIL CONSERVATION DIVISION  
1220 South St. Francis Dr.  
Santa Fe, NM 87505

RCUD OCT26/01  
OIL CONSERV. DIV.  
DIST. 3

WELL API NO. 00-045-33593
Indicate Type of Lease STATE <input type="checkbox"/> FEE <input type="checkbox"/>
6. State Oil & Gas Lease No. Allotted NO-G-0311-1705
7. Lease Name or Unit Agreement Name Juniper West Com 24
8. Well Number # 22
9. OGRID Number 004838
10. Pool name or Wildcat Basal Fruitland Coal

SUNDRY NOTICES AND REPORTS ON WELLS  
(DO NOT USE THIS FORM FOR PROPOSALS TO DRILL OR TO DEEPEN OR PLUG BACK TO A DIFFERENT RESERVOIR. USE "APPLICATION FOR PERMIT" (FORM C-101) FOR SUCH PROPOSALS.)

1. Type of Well: Oil Well ☐ Gas Well ☒ Other

2. Name of Operator  
Coleman Oil & Gas, Inc.

3. Address of Operator  
P.O. Drawer 3337 Farmington, NM 87499

4. Well Location  
Unit Letter : F : 1850 feet from the North line and 1605 feet from the West line  
Section 24 Township 24N Range 11W NMPM County San Juan

11. Elevation (Show whether DR, RKB, RT, GR, etc.)  
6469' GR.

Pit or Below-grade Tank Application ☒ or Closure ☒

Pit type: LINED EARTHEN Depth to Groundwater: 350 feet. Distance from nearest fresh water well 4 miles. Distance from nearest surface water 500 feet.

Pit Liner Thickness: 12 mil Below-Grade Tank: Volume bbls: Construction Material

12. Check Appropriate Box to Indicate Nature of Notice, Report or Other Data

NOTICE OF INTENTION TO:

PERFORM REMEDIAL WORK ☐ PLUG AND ABANDON ☐  
TEMPORARILY ABANDON ☐ CHANGE PLANS ☐  
PULL OR ALTER CASING ☐ MULTIPLE COMPL ☐

OTHER: Construct and Reclaim Reserve Pit ☒

SUBSEQUENT REPORT OF:

REMEDIAL WORK ☐ ALTERING CASING ☐  
COMMENCE DRILLING OPNS. ☐ P AND A ☐  
CASING/CEMENT JOB ☐

OTHER: Construct and Reclaimed reserve pit ☐

13. Describe proposed or completed operations. (Clearly state all pertinent details, and give pertinent dates, including estimated date of starting any proposed work). SEE RULE 1103. For Multiple Completions: Attach wellbore diagram of proposed completion or recompletion.

Dig earthen pit and line with 12 mil thick reinforced plastic for drilling reserve pit, as per approved Federal APD. See attached.

Coleman Oil & Gas, Inc. plans on reclaiming reserve pit as soon as possible.. Free liquids will be pulled and disposed of. Liner will be cut off at mud line. Excess plastic will be hauled off and disposed of. Reserve pit will be backfilled and reclaimed.

I hereby certify that the information above is true and complete to the best of my knowledge and belief. I further certify that any pit or below-grade tank has been/will be constructed and closed according to NMOCD guidelines ☒, a general permit ☐ or an (attached) alternative OCD-approved plan ☐.

SIGNATURE Michael T. Hanson TITLE: Operations Engineer DATE: October 24, 2006

Michael T. Hanson [cogmhanson@sprynet.com](mailto:cogmhanson@sprynet.com) (505) 327-0356

For State Use Only

APPROVED BY: Bruce D. Bell TITLE: DEPUTY OIL & GAS INSPECTOR, DIST. 3 DATE: OCT 26 2006  
Conditions of Approval (if any):

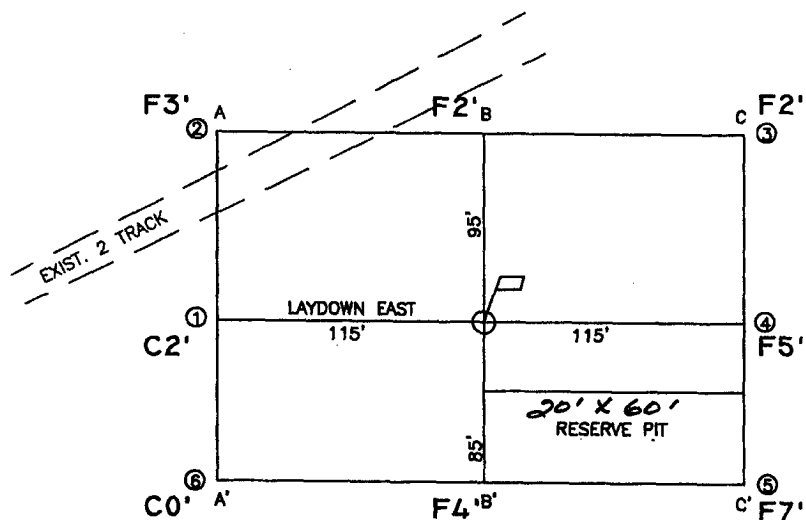

ELEVATION A-A'

ELEVATION	1	2	3	4	5
6490	.	.	.	.	.
6480	.	.	.	.	.
6470	.	.	.	.	.
6460	.	.	.	.	.
6450	.	.	.	.	.

B-B'

ELEVATION	1	2	3	4	5
6490	.	.	.	.	.
6480	.	.	.	.	.
6470	.	.	.	.	.
6460	.	.	.	.	.
6450	.	.	.	.	.

C-C'

ELEVATION	1	2	3	4	5
6490	.	.	.	.	.
6480	.	.	.	.	.
6470	.	.	.	.	.
6460	.	.	.	.	.
6450	.	.	.	.	.

LEASE: JUNIPER WEST COM 24 #22

FOOTAGE: 1850' FNL, 1605' FWL

SEC. 24 TWN. 24-N RNG. II-W N.M.P.M.

LATITUDE: 36°18'03.6" LONGITUDE: 107°57'29.0"

ELEVATION: 6469

COLEMAN OIL & GAS, INC.  
FARMINGTON, NEW MEXICO

SURVEYED: 5/23/05

REV. DATE:

APP. BY M.L.

DRAWN BY: A.D.

DATE DRAWN: 5/31/05

FILE NAME: 5800C01

UNITED  
FIELD SERVICES INC.

P.O. BOX 3651  
FARMINGTON, NM 87499  
OFFICE: (505) 334-0408

