

UNITED STATES
DEPARTMENT OF THE INTERIOR
BUREAU OF LAND MANAGEMENT

RCVD NOV 20 06
OIL CONS. DIV.
DIST. 3

FORM APPROVED
OMB No. 1004-0135
Expires: January 31, 2004

SUNDRY NOTICES AND REPORTS ON WELLS

Do not use this form for proposals to drill or to re-enter an abandoned well. Use Form 3160-3 (APD) for such proposals.

SUBMIT IN TRIPLICATE- Other instructions on reverse side.

1. Type of Well
☐ Oil Well ☒ Gas Well ☐ Other

2. Name of Operator **Lance Oil & Gas Company, Inc.**

3a. Address
P. O. Box 70, Kirtland, NM 87417

3b. Phone No. (include area code)
505-598-5601

4. Location of Well (Footage, Sec., T., R., M., or Survey Description)
**1,438' FNL & 1,910' FWL - Section 9, T30N-R14W, NMPM
29**

5. Lease Serial No.

NMSF - 079968

6. If Indian, Allottee or Tribe Name

7. If Unit or CA/Agreement, Name and/or No.

8. Well Name and No.

Ropco 9 #4

9. API Well No.

30-045-30345

10. Field and Pool, or Exploratory Area

B. Fruitland Coal/Twin Mounds PC

11. County or Parish, State

San Juan County, NM

12. CHECK APPROPRIATE BOX(ES) TO INDICATE NATURE OF NOTICE, REPORT, OR OTHER DATA

TYPE OF SUBMISSION	TYPE OF ACTION			
<input checked="" type="checkbox"/> Notice of Intent	<input type="checkbox"/> Acidize	<input type="checkbox"/> Deepen	<input type="checkbox"/> Production (Start/Resume)	<input type="checkbox"/> Water Shut-Off
<input type="checkbox"/> Subsequent Report	<input type="checkbox"/> Alter Casing	<input type="checkbox"/> Fracture Treat	<input type="checkbox"/> Reclamation	<input type="checkbox"/> Well Integrity
<input type="checkbox"/> Final Abandonment Notice	<input type="checkbox"/> Casing Repair	<input type="checkbox"/> New Construction	<input checked="" type="checkbox"/> Recomplete	<input type="checkbox"/> Other
	<input type="checkbox"/> Change Plans	<input type="checkbox"/> Plug and Abandon	<input type="checkbox"/> Temporarily Abandon	
	<input type="checkbox"/> Convert to Injection	<input type="checkbox"/> Plug Back	<input type="checkbox"/> Water Disposal	

13. Describe Proposed or Completed Operation (clearly state all pertinent details, including estimated starting date of any proposed work and approximate duration thereof. If the proposal is to deepen directionally or recompleate horizontally, give subsurface locations and measured and true vertical depths of all pertinent markers and zones. Attach the Bond under which the work will be performed or provide the Bond No. on file with BLM/BIA. Required subsequent reports shall be filed within 30 days following completion of the involved operations. If the operation results in a multiple completion or recompleation in a new interval, a Form 3160-4 shall be filed once testing has been completed. Final Abandonment Notices shall be filed only after all requirements, including reclamation, have been completed, and the operator has determined that the site is ready for final inspection.)

Operator, Lance Oil & Gas Company, Inc., respectfully requests approval to add the Basin Fruitland Coal (71629) to this well with the originally completed Twin Mounds Pictured Cliffs.

Please find the Ropco 9 #4 amended C-102 indicating the W/2 proration unit.

Operator respectfully requests approval to recompleate this well to the Basin Fruitland Coal. Operator intends to set a bridge plug over the PC formation, then move uphole to complete the Basin Fruitland Coal.

Your timely concurrence of Operator's request to complete the Fruitland Coal formation would be greatly appreciated as a rig is available and waiting to do this procedure.

14. I hereby certify that the foregoing is true and correct
Name (Printed/Typed)

Thomas M. Erwin, P.E.

Title **Production Superintendent**

Signature

Thomas M. Erwin

Date

10/27/06

THIS SPACE FOR FEDERAL OR STATE OFFICE USE

Approved by

Original Signed: Stephen Mason

Title

Date

NOV 02 2006

Conditions of approval, if any, are attached. Approval of this notice does not warrant or certify that the applicant holds legal or equitable title to those rights in the subject lease which would entitle the applicant to conduct operations thereon.

Office

Title 18 U.S.C. Section 1001 and Title 43 U.S.C. Section 1212, make it a crime for any person knowingly and willfully to make to any department or agency of the United States any false, fictitious or fraudulent statements or representations as to any matter within its jurisdiction.

(Instructions on page 2)

NMOCB 8 11/16

State of New Mexico
Energy, Minerals & Mining Resources Department

Form C - 102

00L CONSERVATION DIVISION
2040 South Pacheco
Santa Fe, NM 87505

☒ AMENDED REPORT

WELL LOCATION AND ACREAGE DEDICATION PLAT

APA Number	Pool Code 71629/86620	Real Name Basin Fruitland Coal & Twin Mounds Pictured Cliffs
Property Code	Property Name ROPCO	Well Number 9 -4
Operator Name 019219	Operator Name RICHARDSON OPERATING COMPANY	Elevation 5380'

Surface Location									
UL or Lot F	Sec. 9	Twp. 29° N.	Rge. 14° W.	Lot Ldn.	Feet from 1438	North/South North	Feet from 1910'	East/West WEST	County SAN JUAN

Bottom Hole Location if Different From Surface									
UL or Lot	Sec.	Twp.	Rge.	Lot Ldn.	Feet from	North/South	Feet from	East/West	County

Dedication	Joint ?	Consolidation	Order No.
------------	---------	---------------	-----------

NO ALLOWABLE WILL ASSIGNED TO THIS COMPLETION UNTIL ALL INTERESTS HAVE BEEN CONSOLIDATED
OR A NON-STANDARD UNIT HAS BEEN APPROVED BY THE DIVISION

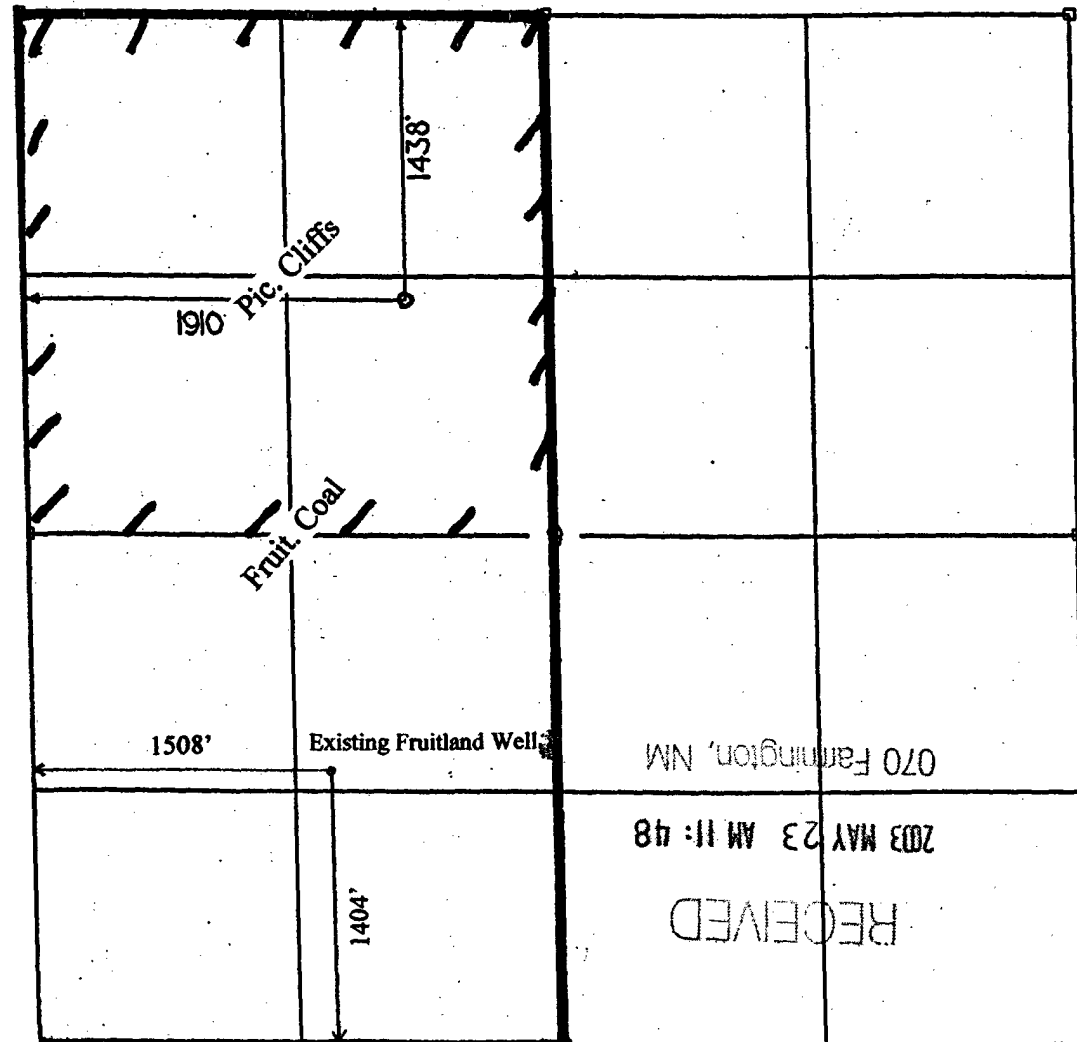

OPERATOR CERTIFICATION	
I hereby certify that the information contained herein is true and complete to the best of my knowledge and belief.	
Signature	<i>Brian Wood</i>
Printed Name	BRIAN WOOD
Title	CONSULTANT
Date	AUG. 11, 2000
SURVEYOR CERTIFICATION	
I hereby certify that the well location on this plat was plotted from field notes of actual surveys made by me or under my supervision, and that the same is true and correct to the best of my belief.	
Date of Survey	19 May 2000
Signature and Seal of Professional Surveyor	<i>Gerald Wood</i>