

UNITED STATES  
DEPARTMENT OF THE INTERIOR  
BUREAU OF LAND MANAGEMENTFORM APPROVED  
OM B No. 1004-0137  
Expires: March 31, 2007

OIL CONS. DIV.

DIST. 3

## SUNDRY NOTICES AND REPORTS ON WELLS

Do not use this form for proposals to drill or to re-enter an  
abandoned well. Use Form 3160-3 (APD) for such proposals.

SUBMIT IN TRIPLICATE - Other instructions on reverse side.

1. Type of Well  
☐ Oil Well ☒ Gas Well ☐ Other2. Name of Operator  
ConocoPhillips Company3a. Address  
PO BOX 4289 Farmington NM 874993b. Phone No. (include area code)  
(505)326-95974. Location of Well (Footage, Sec., T., R., M., or Survey Description)  
1000 FNL & 1850 FEL  
Sec 22, T26N R4W

5. Lease Serial No.

JIC 104

6. If Indian, Allottee or Tribe Name

Jicarilla Apache

7. If Unit or CA/Agreement, Name and/or No.

8. Well Name and No.

Jicarilla E 10E

9. API Well No.

30-039-23002

10. Field and Pool, or Exploratory Area

Blanco Mesaverde/Basin Dakota

11. County or Parish, State

Rio Arriba

NM

## 12. CHECK APPROPRIATE BOX(ES) TO INDICATE NATURE OF NOTICE, REPORT, OR OTHER DATA

TYPE OF SUBMISSION	TYPE OF ACTION			
<input type="checkbox"/> Notice of Intent	<input type="checkbox"/> Acidize	<input type="checkbox"/> Deepen	<input type="checkbox"/> Production (Start/Resume)	<input type="checkbox"/> Water Shut-Off
<input checked="" type="checkbox"/> Subsequent Report	<input type="checkbox"/> Alter Casing	<input type="checkbox"/> Fracture Treat	<input type="checkbox"/> Reclamation	<input type="checkbox"/> Well Integrity
<input type="checkbox"/> Final Abandonment Notice	<input type="checkbox"/> Casing Repair	<input type="checkbox"/> New Construction	<input type="checkbox"/> Recomplete	<input checked="" type="checkbox"/> Other Commingle
	<input type="checkbox"/> Change Plans	<input type="checkbox"/> Plug and Abandon	<input type="checkbox"/> Temporarily Abandon	
	<input type="checkbox"/> Convert to Injection	<input type="checkbox"/> Plug Back	<input type="checkbox"/> Water Disposal	

13. Describe Proposed or Completed Operation (clearly state all pertinent details, including estimated starting date of any proposed work and approximate duration thereof. If the proposal is to deepen directionally or recompleat horizontally, give subsurface locations and measured and true vertical depths of all pertinent markers and zones. Attach the Bond under which the work will be performed or provide the Bond No. on file with BLM/BIA. Required subsequent reports shall be filed within 30 days following completion of the involved operations. If the operation results in a multiple completion or recompleat in a new interval, a Form 3160-4 shall be filed once testing has been completed. Final Abandonment Notices shall be filed only after all requirements, including reclamation, have been completed, and the operator has determined that the site is ready for final inspection.)

This sundry is to report the commingling of the Blanco Mesaverde and Basin Dakota formations. This well was commingled 12/28/1996 per NMOCD DHC-1337. It appears subsequent notification for this work was not submitted to BLM or OCD. This well is currently producing as a MV/DK commingle with a casing patch over the Gallup perfs from 7178' - 7196'. EOT @ 7735'. See attached wellbore schematic.

14. I hereby certify that the foregoing is true and correct  
Name (Printed/Typed)

Juanita Farrell

Title Regulatory Specialist

Signature

Date 12/07/2006

## THIS SPACE FOR FEDERAL OR STATE OFFICE USE

Approved by

Title Geo

Date 12-8-06

Conditions of approval, if any, are attached. Approval of this notice does not warrant or certify that the applicant holds legal or equitable title to those rights in the subject lease which would entitle the applicant to conduct operations thereon.

Office FPO

Title 18 U.S.C. Section 1001 and Title 43 U.S.C. Section 1212, make it a crime for any person knowingly and willfully to make to any department or agency of the United States any false, fictitious or fraudulent statements or representations as to any matter within its jurisdiction.

(Instructions on page 2)

NMOCD

County RIO ARRIBA	State/Province NEW MEXICO	Surface Legal Location NMPM-26N-04W-22-B	N/S Dist (ft) 1,000.00	N/S Ref N	E/W Dist (ft) 1,850.00	E/W Ref E
Gr Elev (ft) 6,805.00	Orig KB (ft) 6,818.00	Latitude (DMS) 36° 28' 35.616" N	Longitude (DMS) 107° 14' 9.96" W	Original Spud Date 5/27/1982	Rig Release Date 6/8/1982	

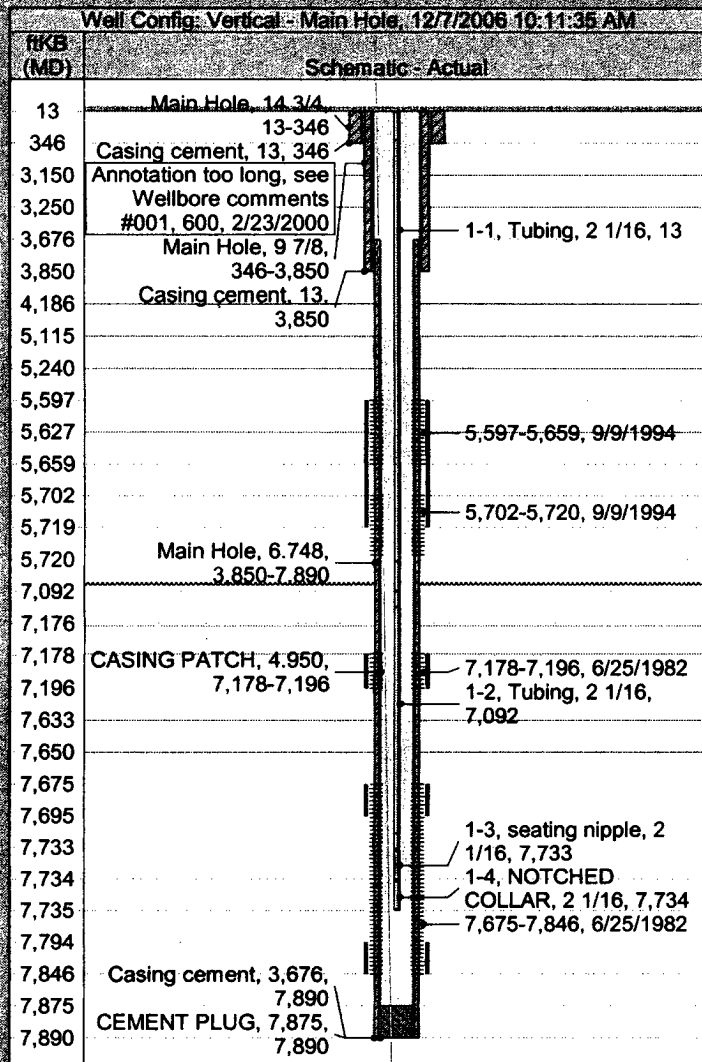

**Cement**

<Description?>, casing, 5/27/1982 10:00

Description

**Cement Stages**

Comment

<Description?>, casing, 6/2/1982 10:00

Description

**Cement Stages**

Comment

<Description?>, casing, 6/10/1982 10:00

Description

**Cement Stages**

Comment

**CEMENT PLUG, plug, 6/15/1982 00:00**

Description

CEMENT PLUG

**Cement Stages**

Comment

**Casing Strings**

**Surface Casing, 346.0ftKB**

Casing Description

Centralizers Count

Surface Casing

Comment

**Intermediate Casing, 3,850.0ftKB**

Casing Description

Centralizers Count

Intermediate Casing

Comment

**PRODUCTION LINER, 7,890.0ftKB**

Casing Description

Centralizers Count

PRODUCTION LINER

Comment