

submitted in lieu of Form 3160-5

UNITED STATES
DEPARTMENT OF THE INTERIOR
BUREAU OF LAND MANAGEMENT

RCVD DEC 7 '06
OIL CONS. DIV.
DIST. 3

Sundry Notices and Reports on Wells

2006 NOV 28 PM 4 57

1. Type of Well
GAS

2. Name of Operator
BURLINGTON
RESOURCES OIL & GAS COMPANY LP

3. Address & Phone No. of Operator

PO Box 4289, Farmington, NM 87499 (505) 326-9700

4. Location of Well, Footage, Sec., T, R, M

Unit I (NESE) 1630' FSL & 820' FEL, Sec. 7, T28N, R6W NMPM

5. Lease Number
SF-080430
6. If Indian, All. or
Tribe Name

7. Unit Agreement Name
San Juan 28-6 Unit

8. Well Name & Number
San Juan 28-6 Unit 184E

9. API Well No.
30-039-30060

10. Field and Pool
Basin Dakota

11. County and State
Rio Arriba, NM

12. CHECK APPROPRIATE BOX TO INDICATE NATURE OF NOTICE, REPORT, OTHER DATA

Type of Submission	Type of Action		
<input checked="" type="checkbox"/> Notice of Intent	<input type="checkbox"/> Abandonment	<input checked="" type="checkbox"/> Change of Plans	<input type="checkbox"/> Other -
<input type="checkbox"/> Subsequent Report	<input type="checkbox"/> Recompletion	<input type="checkbox"/> New Construction	
<input type="checkbox"/> Final Abandonment	<input type="checkbox"/> Plugging	<input type="checkbox"/> Non-Routine Fracturing	
	<input type="checkbox"/> Casing Repair	<input type="checkbox"/> Water Shut off	
	<input type="checkbox"/> Altering Casing	<input type="checkbox"/> Conversion to Injection	

13. Describe Proposed or Completed Operations

This location was moved to show a well flag move of 50' on an existing twinned location. The move needed to be made for additional footage from existing well head. The new footages are 1630' FSL and 820' FEL. The old footages were 1580' FSL and 810' FEL. This well remains in the same QRT/QRT. Please see attached Plat C102.

14. I hereby certify that the foregoing is true and correct.

Signed

Juanita Farrell Title Regulatory Specialist Date 11/28/2006

(This space for Federal or State Office use)

APPROVED BY

Title

Date

CONDITION OF APPROVAL if any:

Title 18 U.S.C. Section 1001, makes it a crime for any person knowingly and willfully to make any department or agency of the United States any false, fictitious or fraudulent statements or representations as to any matter within its jurisdiction.

NMOCDB

DISTRICT I
1625 N. French Dr., Hobbs, N.M. 88240

DISTRICT II
811 South First, Artesia, N.M. 88210

DISTRICT III
1000 Rio Brazos Rd., Aztec, N.M. 87410

DISTRICT IV
2040 South Pacheco, Santa Fe, NM 87505

State of New Mexico
Energy, Minerals & Natural Resources Department

Form C-102
Revised August 15, 2000

Submit to Appropriate District Office
State Lease - 4 Copies
Fee Lease - 3 Copies

OIL CONSERVATION DIVISION

2040 South Pacheco
Santa Fe, NM 87505

2006 NOV 28 PM 4 57 AMENDED REPORT

WELL LOCATION AND ACREAGE DEDICATION PLAT

RCVD DEC 7 '06

OIL CON. DIV.

¹ API Number 30-039-30060	² Pool Code 71599	³ Pool Name Basin Dakota	⁴ Well Number 184 E
⁵ Property Code 7462	⁶ Property Name SAN JUAN 28-6 UNIT		⁷ Elevation 6830'
⁸ GRID No. 14538	⁹ Operator Name BURLINGTON RESOURCES O&G CO LP		

¹⁰ Surface Location

UL or lot no.	Section	Township	Range	Lot Idn	Feet from the	North/South line	Feet from the	East/West line	County
I	7	28N	6W	1	1630'	SOUTH	820'	EAST	RIO ARriba

¹¹ Bottom Hole Location If Different From Surface

UL or lot no.	Section	Township	Range	Lot Idn	Feet from the	North/South line	Feet from the	East/West line	County
I									
¹² Dedicated Acres 326.18 acres		¹³ Joint or Infill		¹⁴ Consolidation Code		¹⁵ Order No. R-2948 DK			

NO ALLOWABLE WILL BE ASSIGNED TO THIS COMPLETION UNTIL ALL INTERESTS HAVE BEEN CONSOLIDATED
OR A NON-STANDARD UNIT HAS BEEN APPROVED BY THE DIVISION

16

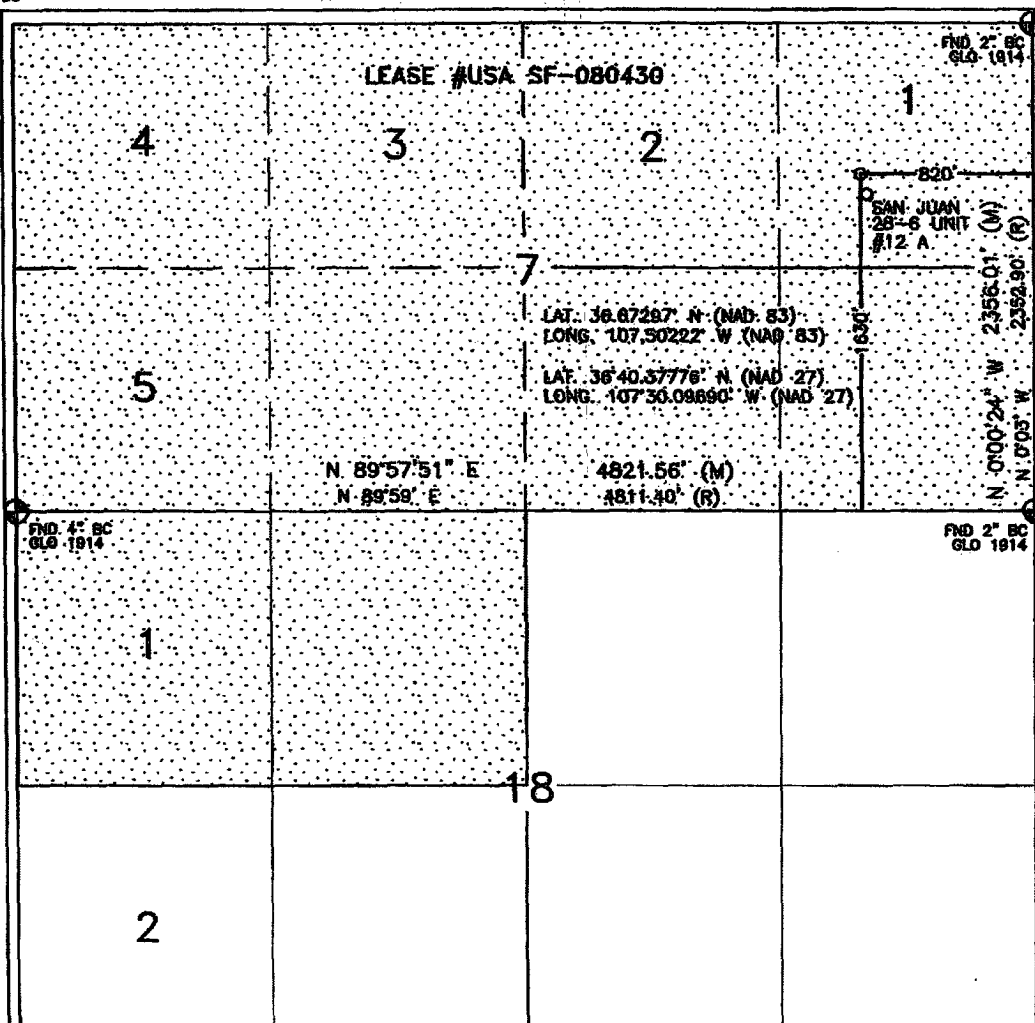

17 OPERATOR CERTIFICATION

I hereby certify that the information contained herein is true and complete to the best of my knowledge and belief

Juanita Farrell
Signature
Juanita Farrell
Printed Name
Regulatory Specialist
Title
November 28 2006
Date

18 SURVEYOR CERTIFICATION

I hereby certify that the well location shown on this plat was plotted from field notes of actual surveys made by me or under my supervision, and that the same is true and correct to the best of my belief.

NOVEMBER 2, 2006

Date of Survey

Signature and Seal of Professional Surveyor:

David R. Russell
Signature
DAVID R. RUSSELL
NEW MEXICO
REGISTERED PROFESSIONAL LAND SURVEYOR
10201
DAVID RUSSELL
Certificate Number 10201

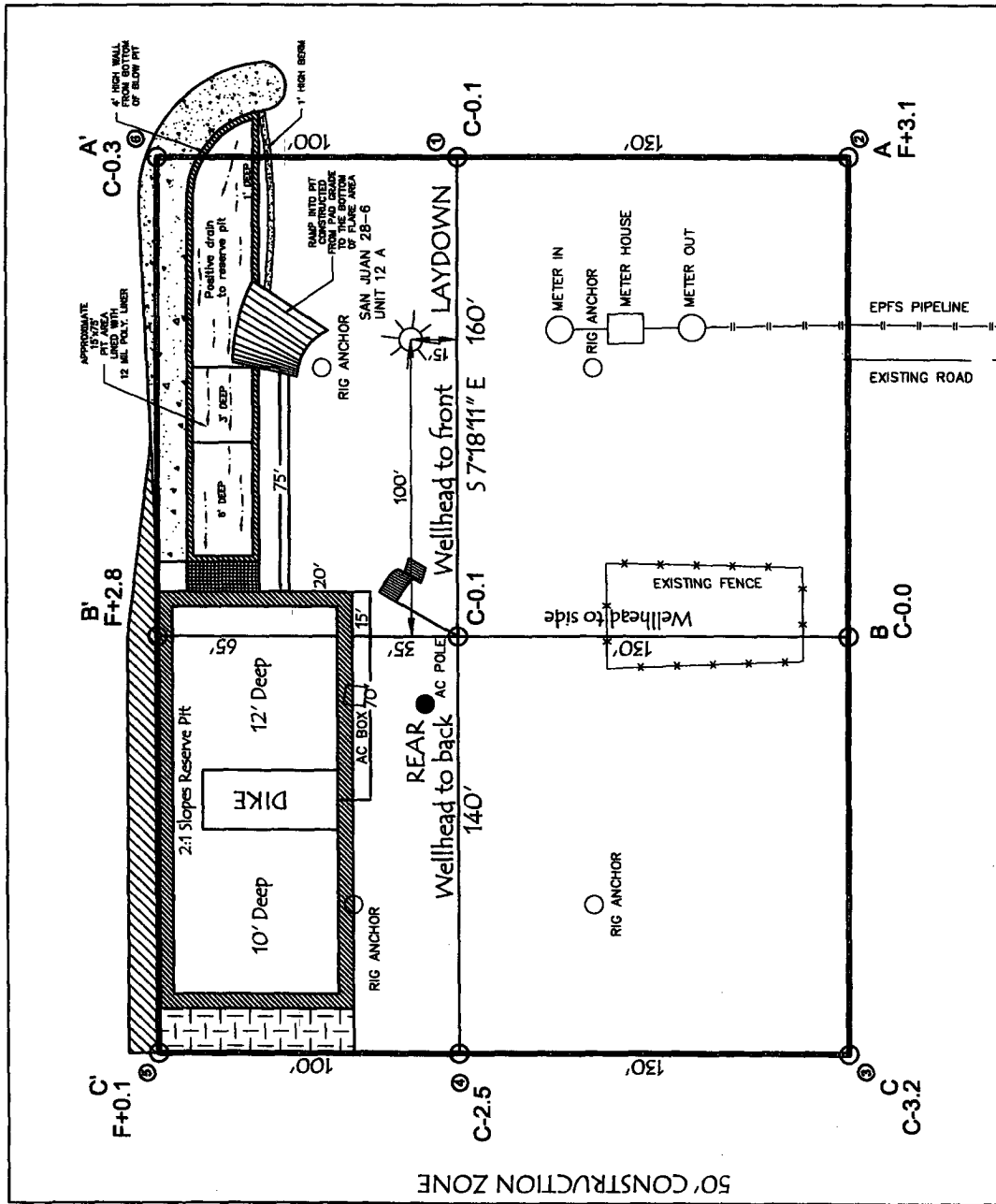

FINISHED PAD ELEVATION: 6829.7', NAVD 88

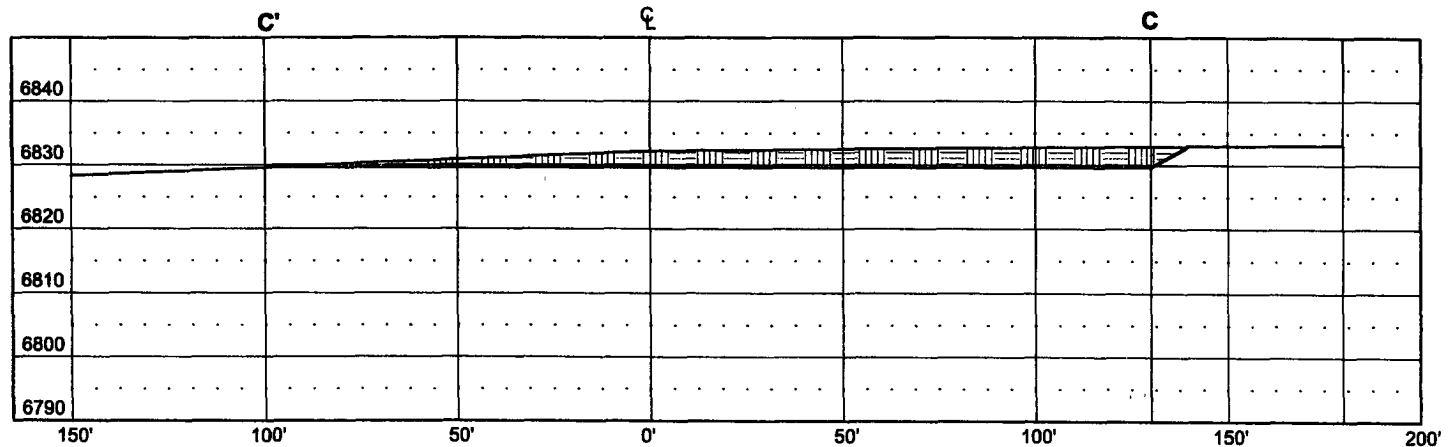

~~RS~~

Russell Surveying
1409 W. Aztec Blvd. #5
Aztec, New Mexico 87410
(505) 334-8637

VERT. SCALE: 1" = 30'
HORZ. SCALE: 1" = 50'
JOB No.: COPC021; REV2
DATE: 11/14/06

SAN JUAN 28-6 UNIT #184 E
1630' FSL & 820' FEL
LOCATED IN THE NE/4 SE/4 OF
SECTION 7, T28N, R6W, N.M.P.M.,
RIO ARriba COUNTY, NEW MEXICO
GROUND ELEVATION: 6830', NAVD 88

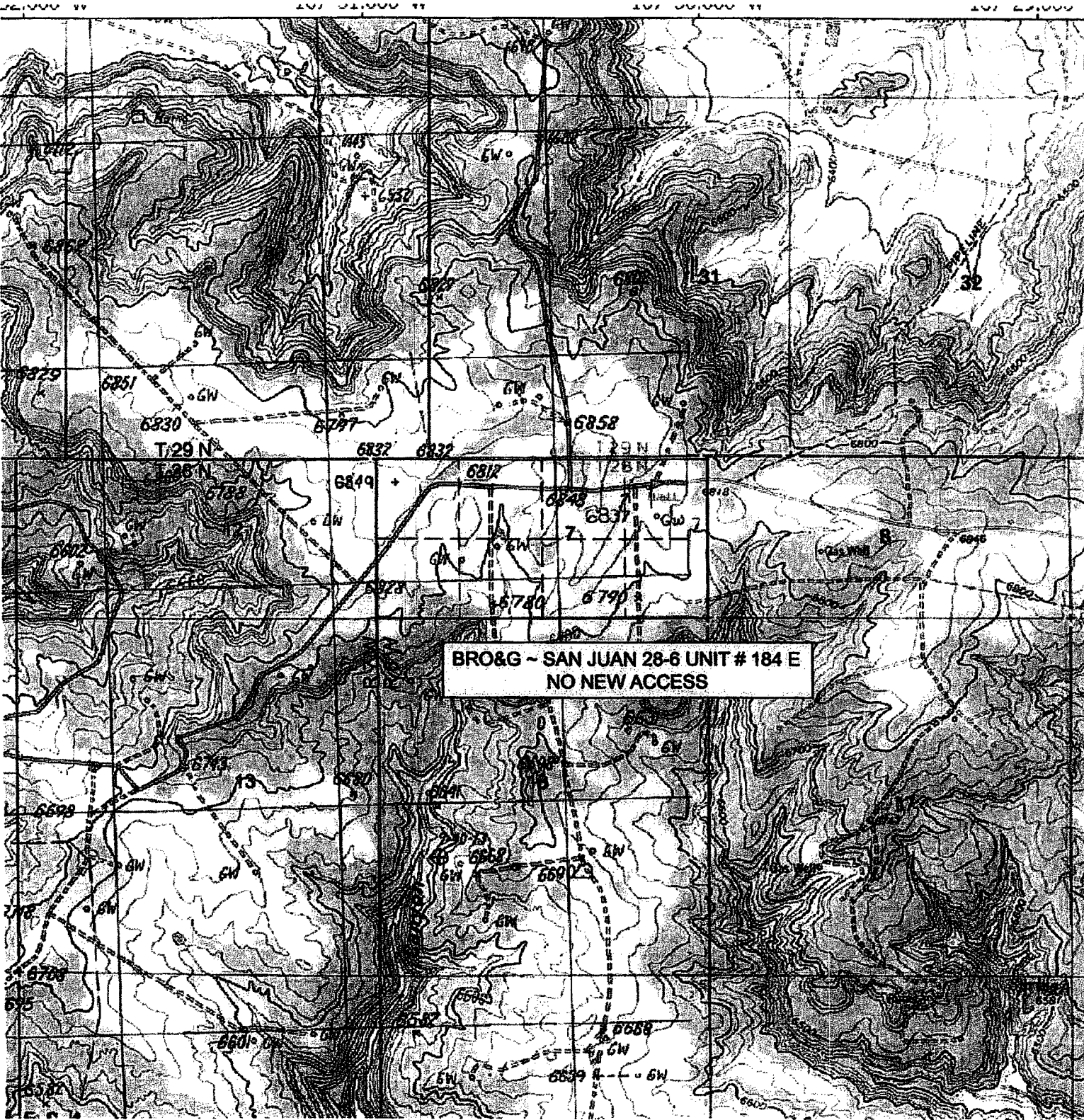

BRO&G ~ SAN JUAN 28-6 UNIT # 184 E
NO NEW ACCESS

U.S.G.S. QUAD: DELGADITA MESA, NM
SCALE: 1" = 2000' (1:24,000)
JOB No.: COPC021; REV2
DATE: 11/14/06

 Russell Surveying
1409 W. Aztec Blvd. #5
Aztec, New Mexico 87410
(505) 334-8637

BURLINGTON RESOURCES O&G CO LP

SAN JUAN 28-6 UNIT #184 E

1630' FSL & 820' FEL

LOCATED IN THE NE/4 SE/4 OF
SECTION 7, T28N, R6W, N.M.P.M.,
RIO ARriba COUNTY, NEW MEXICO

FROM BLOOMFIELD, NM, TRAVEL EAST ON U.S. HIGHWAY 64 32 MILES TO A MAIN FIELD ROAD.

TURN RIGHT ON MAIN ROAD (4 MILE CANYON) AND TRAVEL 2.0 MILES.

TURN RIGHT AND TRAVEL 1.3 MILES.

TURN RIGHT AND TRAVEL 2.6 MILES.

TURN LEFT AND TRAVEL 500 FEET TO EXISTING LOCATION.

WELL FLAG LOCATED AT LAT. 36.67297° N, LONG. 107.50222° W (NAD83)



Russell Surveying
1409 W. Aztec Blvd. #5
Aztec, New Mexico 87410
(505) 334-8637