

Submit 3 Copies To Appropriate District
Office
District I
1625 N. French Dr., Hobbs, NM 88240
District II
1301 W. Grand Ave., Artesia, NM 88210
District III
1000 Rio Brazos Rd., Aztec, NM 87410
District IV
1220 S. St. Francis Dr., Santa Fe, NM
87505

State of New Mexico
Energy, Minerals and Natural Resources

Form C-103
March 4, 2004

OIL CONSERVATION DIVISION
1220 South St. Francis Dr.
Santa Fe, NM 87505

WELL API NO. 30-045-33582
5. Indicate Type of Lease STATE <input type="checkbox"/> FEE <input checked="" type="checkbox"/>
6. State Oil & Gas Lease No.
7. Lease Name or Unit Agreement Name Koch State Com
8. Well Number #100S
9. OGRID Number 14538
10. Pool name or Wildcat Basin Fruitland Coal

SUNDRY NOTICES AND REPORTS ON WELLS
(DO NOT USE THIS FORM FOR PROPOSALS TO DRILL OR TO DEEPEN OR PLUG BACK TO A
DIFFERENT RESERVOIR. USE "APPLICATION FOR PERMIT" (FORM C-101) FOR SUCH
PROPOSALS.)

1. Type of Well:
Oil Well ☐ Gas Well ☒ Other

2. Name of Operator
Burlington Resources Oil & Gas Company LP

3. Address of Operator
P.O. Box 4289, Farmington, NM 87499-4289

4. Well Location
Unit Letter E : 2245 feet from the North line and 865 feet from the West line
Section 36 Township 29N Range 9W NMPM San Juan County

11. Elevation (Show whether DR, RKB, RT, GR, etc.)

12. Check Appropriate Box to Indicate Nature of Notice, Report or Other Data
NOTICE OF INTENTION TO:

PERFORM REMEDIAL WORK ☐ PLUG AND ABANDON ☐
TEMPORARILY ABANDON ☐ CHANGE PLANS ☐
PULL OR ALTER CASING ☐ MULTIPLE COMPLETION ☐

OTHER: Revised C-102

☒

SUBSEQUENT REPORT OF:

REMEDIAL WORK ☐ ALTERING CASING ☐
COMMENCE DRILLING OPNS. ☐ PLUG AND ABANDONMENT ☐
CASING TEST AND CEMENT JOB ☐

OTHER:

13. Describe proposed or completed operations. (Clearly state all pertinent details, and give pertinent dates, including estimated date of starting any proposed work). SEE RULE 1103. For Multiple Completions: Attach wellbore diagram of proposed completion or recompletion.

This location was moved to avoid non-standard location. The new footages for the Bottom Hole location are **1100' FNL and 1500' FWL**. The old footages were 1905' FNL and 1655' FWL for the Bottom Hole location. The Surface location remains the same.

Please see attached Plat C-102- Please make note of the changes.

I hereby certify that the information above is true and complete to the best of my knowledge and belief. I further certify that any pit or below-grade tank has been/will be constructed or closed according to NMOCD guidelines ☐, a general permit ☐ or an (attached) alternative OCD-approved plan ☐.

SIGNATURE Amanda Sanchez TITLE Regulatory Technician DATE 12/20/06

Type or print name Amanda Sanchez E-mail address: asanchez@br-inc.com Telephone No. 505-326-9752

(This space for State use)

HOLD C104 FOR directional survey

APPROVED BY [Signature] TITLE DEPUTY OIL & GAS INSPECTOR, DIST # DATE DEC 21 2006
Conditions of approval, if any:

\$

District I
1625 N French Dr., Hobbs, NM 88240

District II
1301 W Grand Avenue, Artesia, NM 88210

District III
1000 Rio Brazos Rd., Aztec, NM 87410

District IV
1220 S. St. Francis Dr., Santa Fe, NM 87505

State of New Mexico
Energy, Minerals & Natural Resources Department

OIL CONSERVATION DIVISION
1220 South St. Francis Dr.
Santa Fe, NM 87505

Form C-102
Revised October 12, 2005
Instructions on back
Submit to Appropriate District Office
State Lease - 4 Copies
Fee Lease - 3 Copies

☐ AMENDED REPORT
RCVD DEC 21 '06

WELL LOCATION AND ACREAGE DEDICATION PLAT

OIL CONS. DIV.

*API Number 30-045-33582	*Pool Code 71629	*Pool Name Basin Fruitland Coal
*Property Code 18564	*Property Name KOCH STATE COM	*Well Number 100S
*OGRID No. 14538	*Operator Name BURLINGTON RESOURCES OIL & GAS COMPANY, LP	*Elevation 5655'

¹⁰ Surface Location

UL or lot no.	Section	Township	Range	Lot Idn	Feet from the	North/South line	Feet from the	East/West line	County
E	36	29N	9W		2245	NORTH	865	WEST	SAN JUAN

¹¹ Bottom Hole Location If Different From Surface

UL or lot no.	Section	Township	Range	Lot Idn	Feet from the	North/South line	Feet from the	East/West line	County
C	36	29N	9W		1100	NORTH	1500	WEST	SAN JUAN

¹² Dedicated Acres 320 acres	¹³ Joint or Infill	¹⁴ Consolidation Code	¹⁵ Order No.
--	-------------------------------	----------------------------------	-------------------------

NO ALLOWABLE WILL BE ASSIGNED TO THIS COMPLETION UNTIL ALL INTERESTS HAVE BEEN CONSOLIDATED OR A NON-STANDARD UNIT HAS BEEN APPROVED BY THE DIVISION

5222.58'

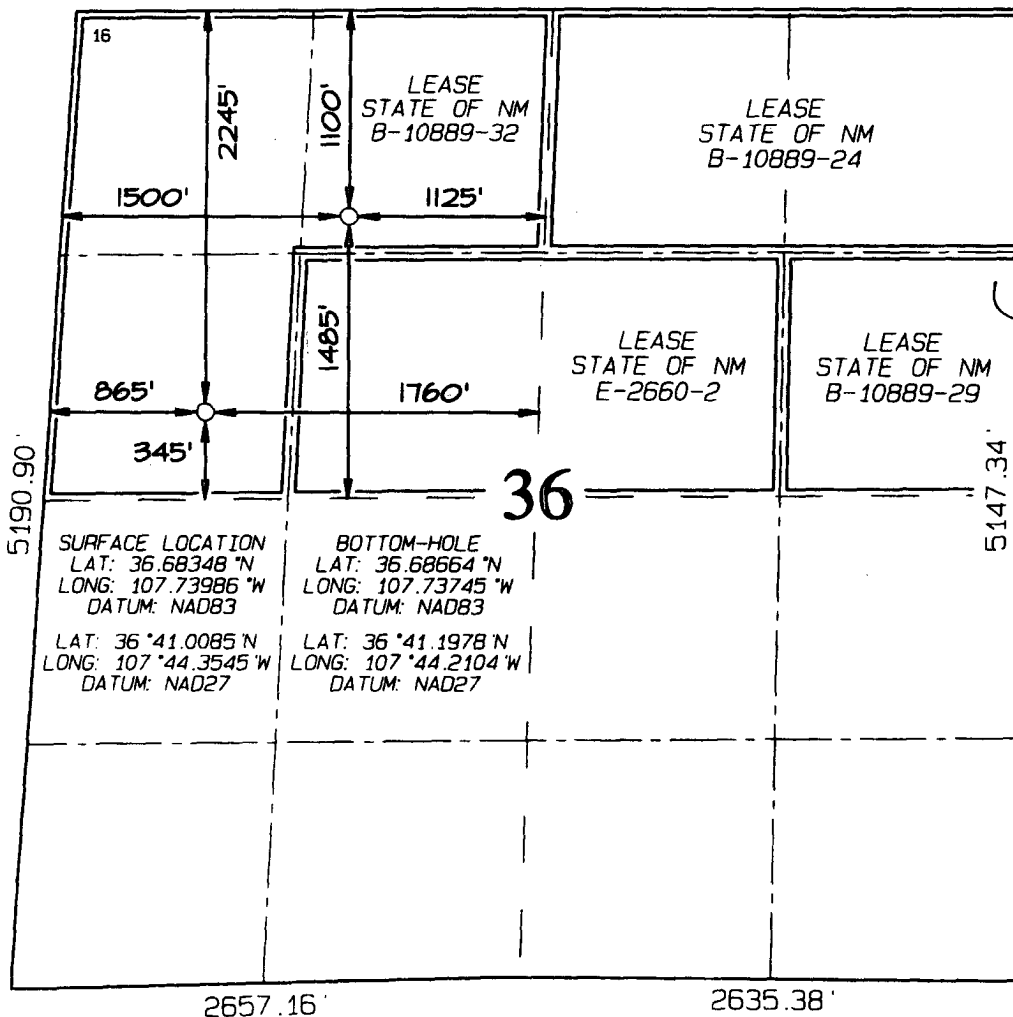

¹⁷ OPERATOR CERTIFICATION

I hereby certify that the information contained herein is true and complete to the best of my knowledge and belief, and that this organization either owns a working interest or unleased mineral interest in the land including the proposed bottom-hole location or has a right to drill this well at this location pursuant to a contract with an owner of such a mineral or working interest, or to a voluntary pooling agreement or a compulsory pooling order heretofore entered by the division

12/20/2006
Signature _____ Date
Amanda Sanchez
Printed Name

¹⁸ SURVEYOR CERTIFICATION

I hereby certify that the well location shown on this plat was plotted from field notes of actual surveys made by me or under my supervision, and that the same is true and correct to the best of my belief

Date of Survey: APRIL 13, 2006

Signature and Seal of Professional Surveyor

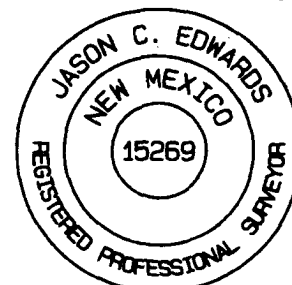

JASON C. EDWARDS
Certificate Number 15269

PLAT #1

BURLINGTON RESOURCES OIL & GAS COMPANY, LP
KOCH STATE COM #100S, 2245' FNL & 865' FWL
SECTION 36, T29N, R9W, NMPM, SAN JUAN COUNTY, NM
GROUND ELEVATION: 5655' DATE: APRIL 13, 2006

LATITUDE: 36.68348° N
LONGITUDE: 107.73986° W
 DATUM: NAD1983

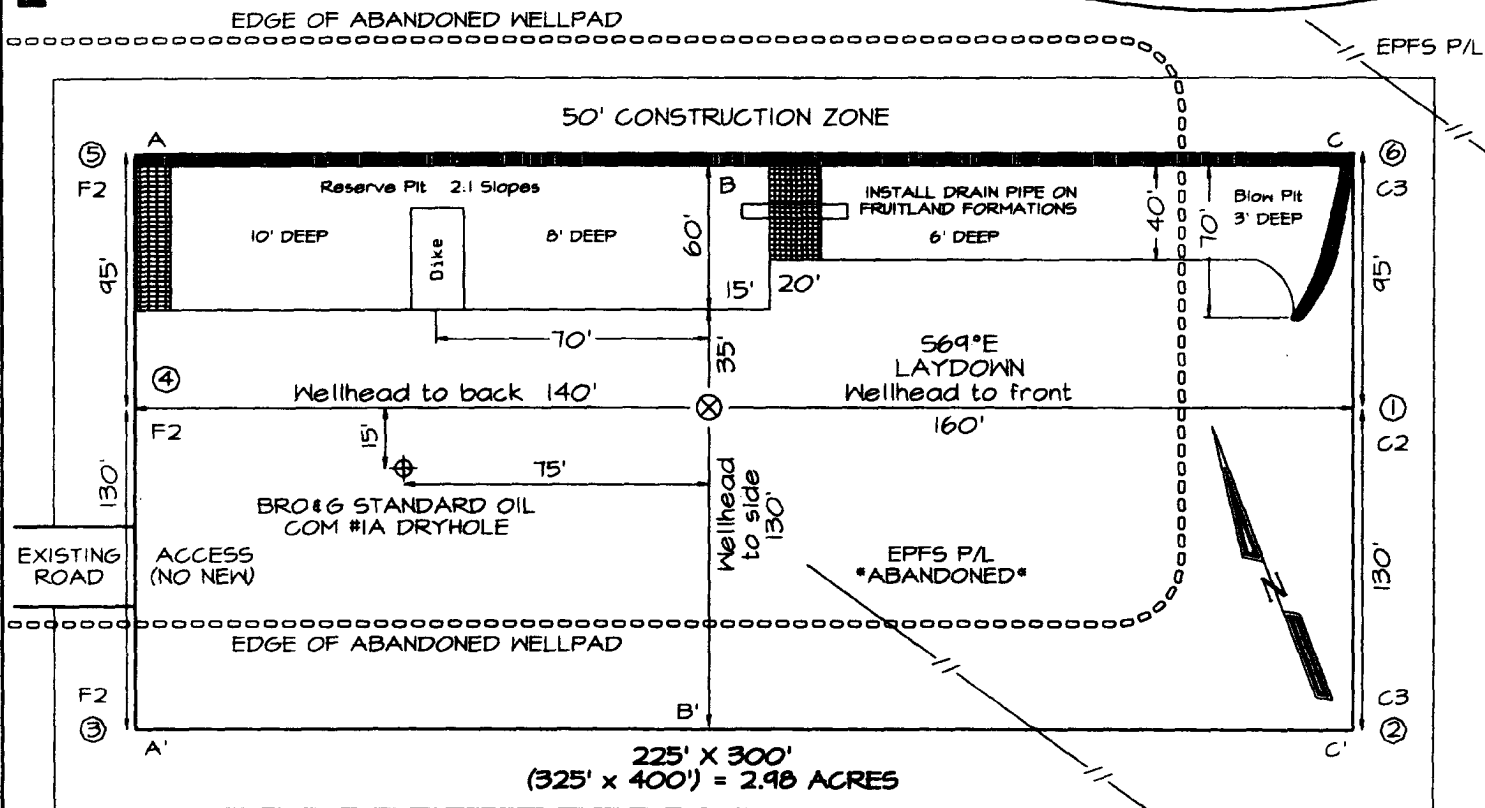

Reserve Pit Dike: to be 8' above Deep side (overflow - 3' wide and 1' above shallow side).
 Blow Pit: overflow pipe halfway between top and bottom and to extend over plastic liner and into blow pit.

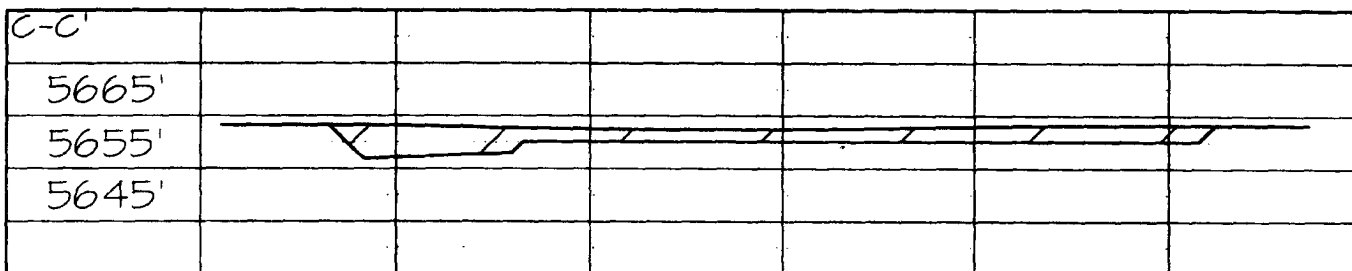
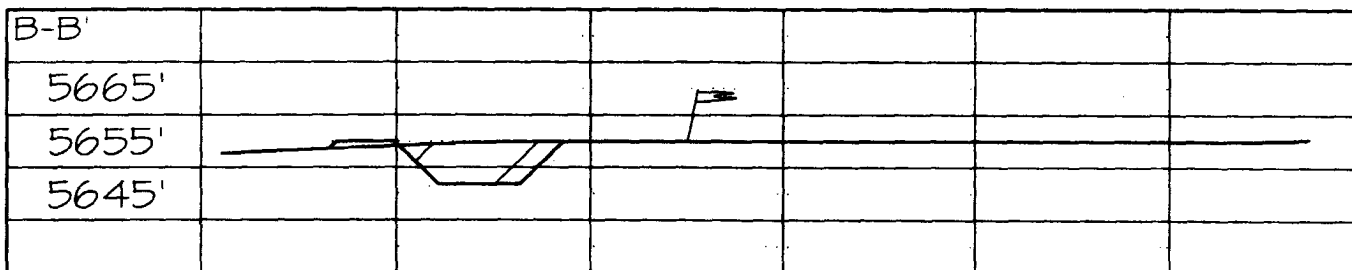
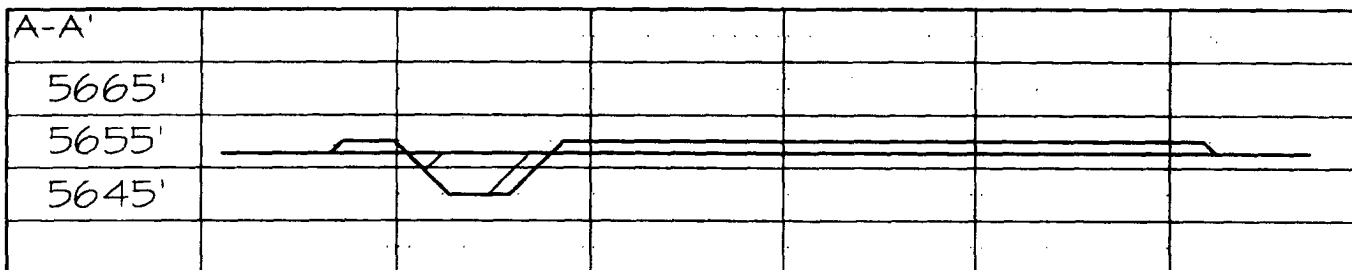

Note: Contractor should call One-Call for location of any marked or unmarked buried pipelines or cables on well pad and/or access road at least two (2) working days prior to construction

PLAT #1

BURLINGTON RESOURCES OIL & GAS COMPANY, LP
KOCH STATE COM #100S, 2245' FNL & 865' FWL
SECTION 36, T29N, R9W, NMPM, SAN JUAN COUNTY, NM
GROUND ELEVATION: 5655' DATE: APRIL 13, 2006

LATITUDE: 36.68348° N
LONGITUDE: 107.73986° W
 DATUM: NAD1983

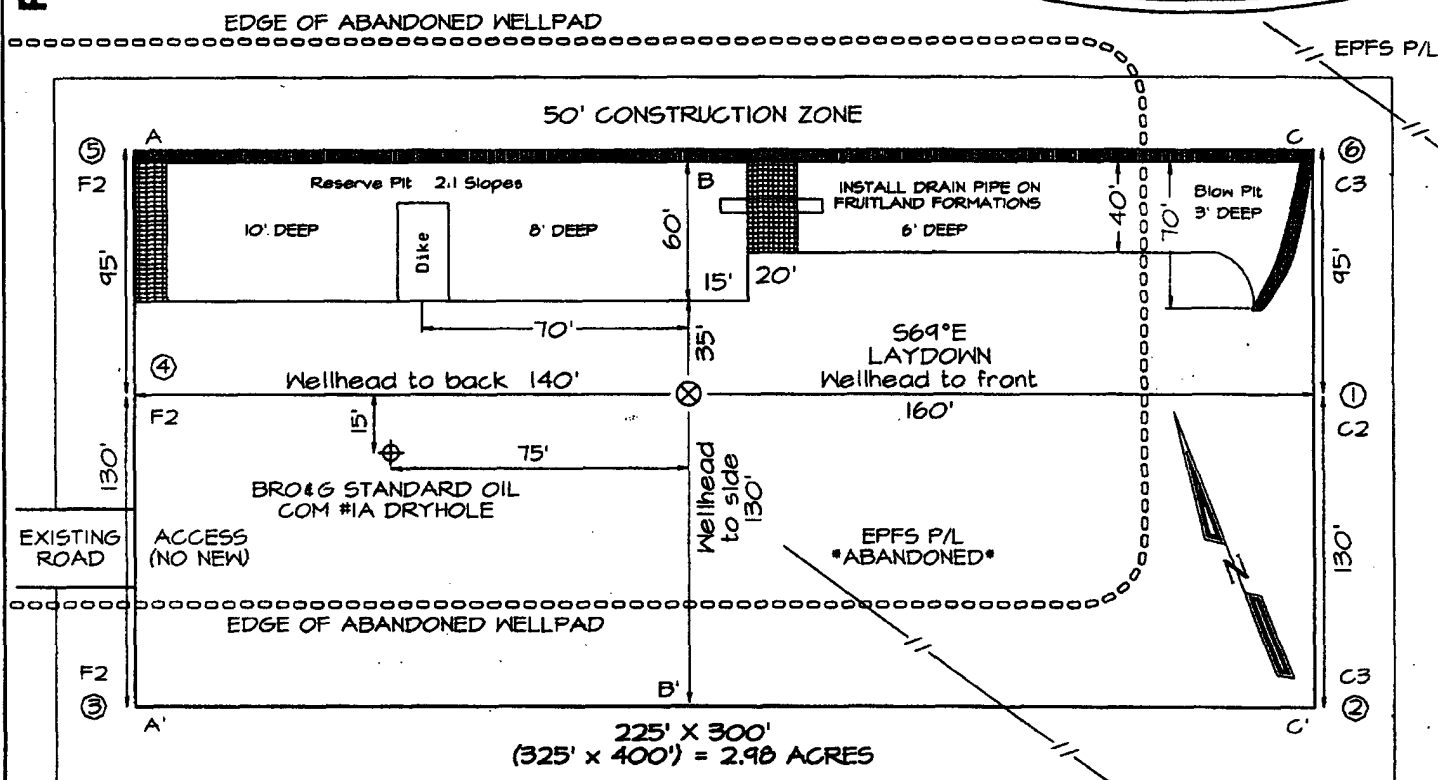

Reserve Pit Dike: to be 8' above Deep side (overflow - 3' wide and 1' above shallow side).
 Blow Pit: overflow pipe halfway between top and bottom and to extend over plastic liner and into blow pit.

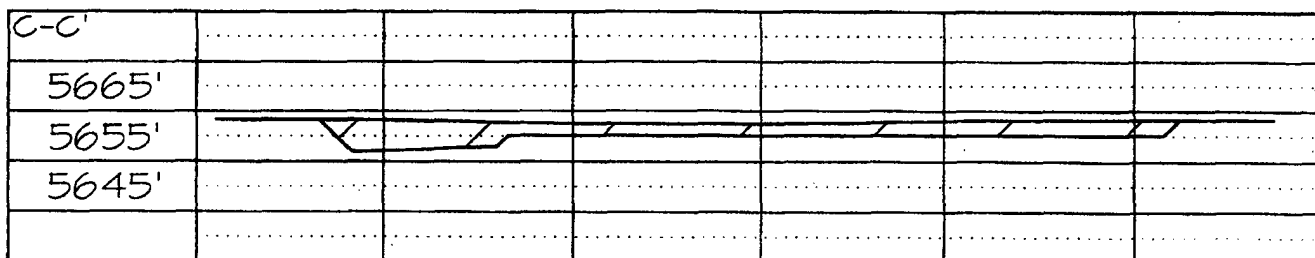
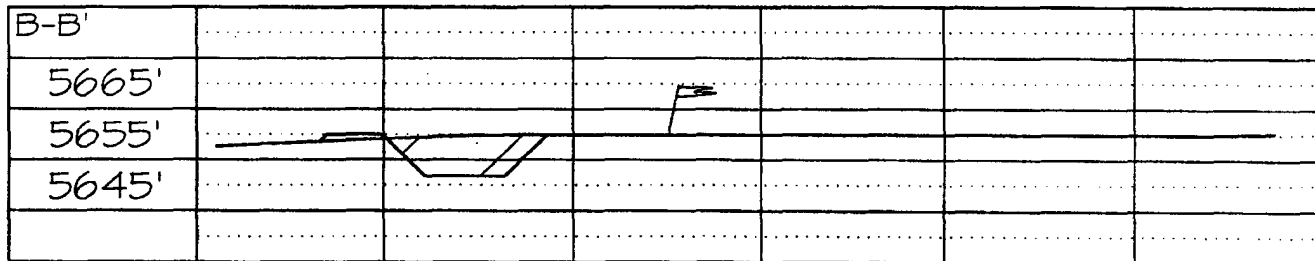
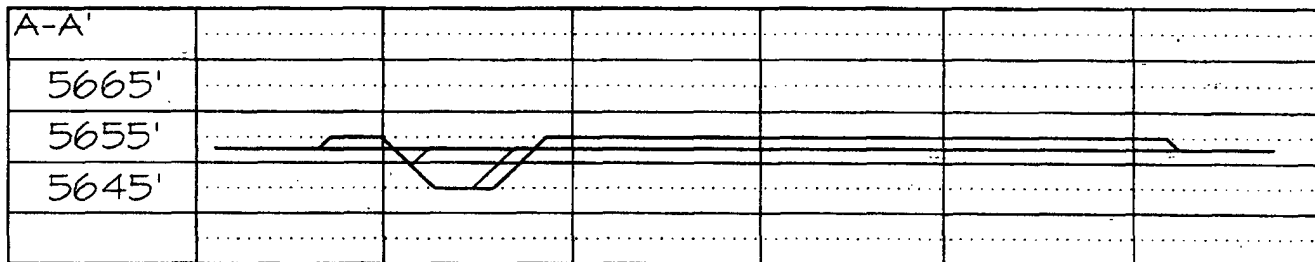

Note: Contractor should call One-Call for location of any marked or unmarked buried pipelines or cables on well pad and/or access road at least two (2) working days prior to construction

BURLINGTON RESOURCES OIL & GAS COMPANY KOCH STATE COM #100S
2245' FNL & 865' FNL, SECTION 36, T29N, R9W, N.M.P.M.
SAN JUAN COUNTY, NEW MEXICO

APD MAP #1

NO NEW CONSTRUCTION
SWNW SECTION 36, T29N, R9W

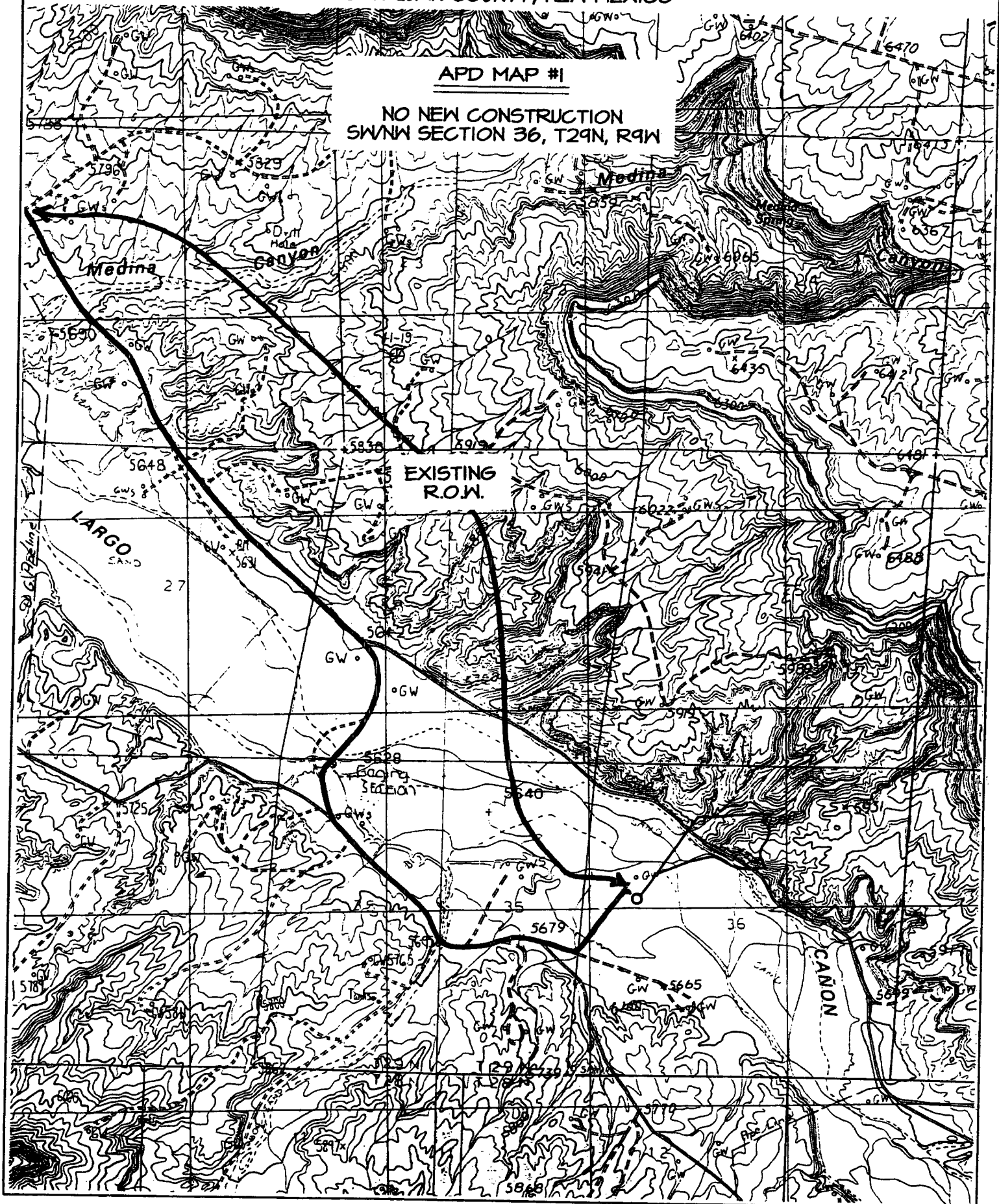

Directions from the Intersection of US Hwy 550 & US Hwy 64 in Bloomfield, NM
to Burlington Resources Oil and Gas Company Koch State Com #100S
2245' FNL & 865' FWL, Section 36, T29N, R9W, San Juan County, NM

From the intersection of US Hwy 550 & US Hwy 64 in Bloomfield, NM, travel Easterly on US Hwy 64 for 10.5 miles across the San Juan River to Largo Road (County Road #4450);

Go right (South-easterly) on Largo Road (County Road #4450) for 3.7 miles to fork in road;

Go right (South-easterly) remaining on Largo Road (County Road #4450) across 5-mile bridge for 0.6 miles to fork in road;

Go left which is straight (South-easterly) remaining on Largo Road (County Road #4450) for 0.9 miles to fork in road;

Go left (South-easterly) for 0.1 miles to fork in road;

Go left (North-easterly) for 0.25 miles to staked location on right-hand side of existing roadway which overlaps an abandoned wellpad.