

UNITED STATES  
DEPARTMENT OF THE INTERIOR  
BUREAU OF LAND MANAGEMENT

APPLICATION FOR PERMIT TO DRILL OR REENTER

5. Lease Serial No.

SF-078767  
6. If Indian, Allottee or Tribe Name

7. If Unit or CA Agreement, Name and No.

Rosa Unit

8. Lease Name and Well No.

163B

9. API Well No.

30-039-29921

10. Field and Pool, or Exploratory

Blanco Mesaverde

11. Sec., T., R., M., or Blk. and Survey or Area

Section 24. 31N. 6W

12. County or Parish

Rio Arriba

13. State

NM

1a. Type of Work: ☒ DRILL

☐ REENTER

1b. Type of Well: ☐ Oil Well ☒ Gas Well ☐ Other

☒ Single Zone

☐ Multiple Zone

2. Name of Operator

Williams Production Company, LLC

3a. Address

P.O. Box 640 Aztec, NM 87410

3b. Phone No. (include area code)

(505) 634-4208

4. Location of Well (Report location clearly and in accordance with any State requirements. \*)

At surface 80' FNL & 1185' FEL NENE

At proposed prod. zone same

14. Distance in miles and direction from nearest town or post office\*

approximately 15 miles northeast of Navajo City, New Mexico

15. Distance from proposed\*

location to nearest

property or lease line, ft.

(Also to nearest drig. unit line, if any)

80'

16. No. of Acres in lease

2518.04

17. Spacing Unit dedicated to this well

223.92 (E/2)

18. Distance from proposed location\*

to nearest well, drilling, completed,

applied for, on this lease, ft.

660'

19. Proposed Depth

6,082'

20. BLM/BIA Bond No. on file

UT0847

21. Elevations (Show whether DF, KDB, RT, GL, etc.)

6,308' GR

22. Approximate date work will start\*

July 1, 2006

23. Estimated duration

1 month

24. Attachments

The following, completed in accordance with the requirements of Onshore Oil and Gas Order No.1, shall be attached to this form:

1. Well plat certified by a registered surveyor.

2. A Drilling Plan.

3. A Surface Use Plan (if the location is on National Forest System Lands, the SUPO shall be filed with the appropriate Forest Service Office).

4. Bond to cover the operations unless covered by an existing bond on file (see Item 20 above).

5. Operator certification.

6. Such other site specific information and/or plans as may be required by the authorized officer.

25. Signature

Name (Printed/Typed)

Date

Title

Larry Higgins

5/15/2006

Drilling COM

Approved by (Signature)

Name (Printed/Typed)

Date

Title

Office

Application approval does not warrant or certify that the applicant holds legal or equitable title to those rights in the subject lease which would entitle the applicant to conduct operations thereon.

Conditions of approval, if any, are attached.

Title 18 U.S.C. Section 1001 and Title 43 U.S.C. Section 1212, make it a crime for any person knowingly and willfully to make to any department or agency of the United States any false, fictitious or fraudulent statements or representations as to any matter within its jurisdiction.

\*(Instructions on reverse)

Williams Exploration and Production Company, LLC, proposes to drill a well to develop the Blanco Mesaverde formation at the above described location in accordance with the attached drilling and surface use plans.

The surface is under jurisdiction of the State of New Mexico, Department of Game and Fish.

This location has been archaeologically surveyed La Plata Archaeological Consultants. Copies of their report have been submitted directly to the NMGF and BLM/FFO.

A 400-foot on-lease access road and a 531.2-foot pipeline tie would be required for this location.

NOTIFY AZTEC OCD  
IN TIME TO WITNESS

24hrs  
CSG/grem

DRILLING OPERATIONS AUTHORIZED ARE  
SUBJECT TO COMPLIANCE WITH ATTACHED  
"GENERAL REQUIREMENTS".

This action is subject to technical and  
procedural review pursuant to 43 CFR 3165.3  
and appeal pursuant to 43 CFR 3165.4

NMOCD

8 1/26/07

District I  
PO Box 1980, Hobbs, NM 88241-1980

District II  
PO Drawer 00, Artesia, NM 88211-0719

District III  
1000 Rio Brazos Rd., Aztec, NM 87410

District IV  
PO Box 2088, Santa Fe, NM 87504-2088

State of New Mexico  
Energy, Minerals & Natural Resources Department

OIL CONSERVATION DIVISION  
PO Box 2088  
Santa Fe, NM 87504-2088

Form C-102  
Revised February 21, 1994  
Instructions on back  
Submit to Appropriate District Office  
State Lease - 4 Copies  
Fee Lease - 3 Copies

RCVD JAN 25 '07

2006 MAY 16 PM 12:11

AMENDED REPORT  
OIL CONS. DIV

WELL LOCATION AND ACREAGE DEDICATION PLAT

DIST. 3

API Number 30-039-29921	Pool Code 72319	Pool Name BLANCO MESAVERDE
Property Code 17033	Property Name ROSA UNIT	Well Number 163B
GRID No. 120782	Operator Name WILLIAMS PRODUCTION COMPANY	Elevation 6308'

10 Surface Location

UL or lot no. B	Section 24	Township 31N	Range 6W	Lot Idn	Feet from the 80	North/South line NORTH	Feet from the 1185	East/West line EAST	County RIO ARriba
--------------------	---------------	-----------------	-------------	---------	---------------------	---------------------------	-----------------------	------------------------	----------------------

11 Bottom Hole Location If Different From Surface

UL or lot no.	Section	Township	Range	Lot Idn	Feet from the	North/South line	Feet from the	East/West line	County
12 Dedicated Acres 223.92 Acres - (E/2)					13 Joint or Infill		14 Consolidation Code		15 Order No.

NO ALLOWABLE WILL BE ASSIGNED TO THIS COMPLETION UNTIL ALL INTERESTS HAVE BEEN CONSOLIDATED  
OR A NON-STANDARD UNIT HAS BEEN APPROVED BY THE DIVISION

2640.00' 1320.00' 525.36'

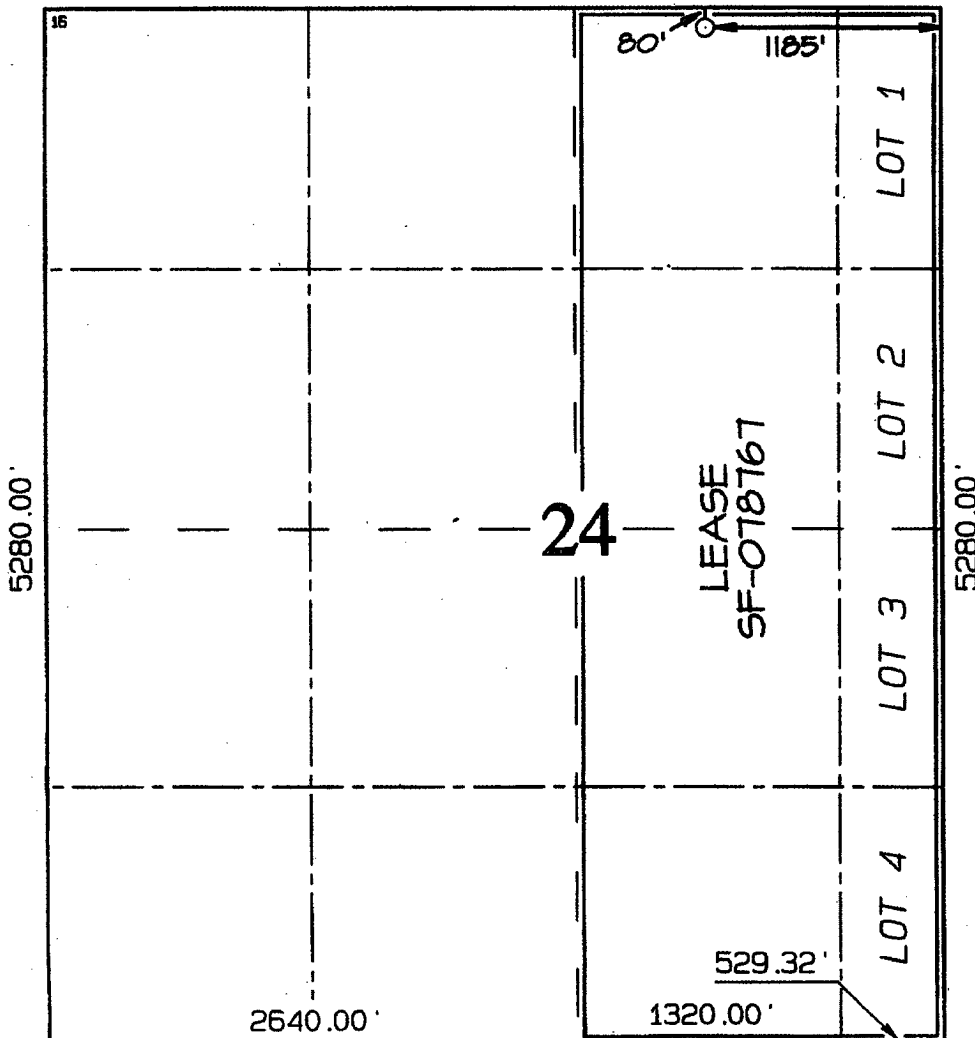

17 OPERATOR CERTIFICATION I hereby certify that the information contained herein is true and complete to the best of my knowledge and belief <i>Larry Higgins</i> Signature <i>LARRY HIGGINS</i> Printed Name <i>DRILLING COM</i> Title <i>5-15-06</i> Date
18 SURVEYOR CERTIFICATION I hereby certify that the well location shown on this plat was plotted from field notes of actual surveys made by me or under my supervision, and that the same is true and correct to the best of my belief. Survey Date: AUGUST 29, 2005 Signature and Seal of Professional Surveyor  <i>JASON C. EDWARDS</i> Certificate Number 15269

Submit 3 Copies To Appropriate District  
Office  
District I  
1625 N. French Dr., Hobbs, NM 88240  
District II  
1301 W. Grand Ave., Artesia, NM 88210  
District III  
1000 Rio Brazos Rd., Aztec, NM 87410  
District IV  
1220 S. St. Francis Dr., Santa Fe, NM  
87505

State of New Mexico  
Energy, Minerals and Natural Resources

Form C-103  
May 27, 2004

OIL CONSERVATION DIVISION  
1220 South St. Francis Dr.  
Santa Fe, NM 87505

WELL API NO. 30-039-29921	
5. Indicate Type of Lease FEDERAL <input checked="" type="checkbox"/> STATE <input type="checkbox"/> FEE <input type="checkbox"/>	
6. State Oil & Gas Lease No. SF-078767	
7. Lease Name or Unit Agreement Name Rosa Unit	
8. Well Number	163B
9. OGRID Number	120782
Blanco Mesaverde	

<b>SUNDRY NOTICES AND REPORTS ON WELLS</b> (DO NOT USE THIS FORM FOR PROPOSALS TO DRILL OR TO DEEPEN OR PLUG BACK TO A DIFFERENT RESERVOIR. USE "APPLICATION FOR PERMIT" (FORM C-101) FOR SUCH PROPOSALS.)	
1. Type of Well: Oil Well <input type="checkbox"/> Gas Well <input checked="" type="checkbox"/> Other	
2. Name of Operator Williams Production Company, LLC	
3. Address of Operator P.O. Box 640 Aztec, NM 87410	
4. Well Location Unit Letter B: 80 feet from the north line and 1185 feet from the east line Section 24 Township 31N Range 6W NMPM County Rio Arriba	
11. Elevation (Show whether DR, RKB, RT, GR, etc.) 6,308' GR	
Pit or Below-grade Tank Application <input checked="" type="checkbox"/> or Closure <input type="checkbox"/>	
Pit type <u>reserve</u> Depth to Groundwater <u>&gt;100'</u> Distance from nearest fresh water well <u>&gt;1,000'</u> Distance from nearest surface water <u>&gt;1,000'</u>	
Pit Liner Thickness: 12 mil Below-Grade Tank: Volume bbls; Construction Material	

12. Check Appropriate Box to Indicate Nature of Notice, Report or Other Data

<b>NOTICE OF INTENTION TO:</b>		<b>SUBSEQUENT REPORT OF:</b>	
PERFORM REMEDIAL WORK <input type="checkbox"/>	PLUG AND ABANDON <input type="checkbox"/>	REMEDIAL WORK <input type="checkbox"/>	ALTERING CASING <input type="checkbox"/>
TEMPORARILY ABANDON <input type="checkbox"/>	CHANGE PLANS <input checked="" type="checkbox"/>	COMMENCE DRILLING OPNS. <input type="checkbox"/>	P AND A <input type="checkbox"/>
PULL OR ALTER CASING <input type="checkbox"/>	MULTIPLE COMPL <input type="checkbox"/>	CASING/CEMENT JOB <input type="checkbox"/>	
OTHER: <input type="checkbox"/>		OTHER: <input type="checkbox"/>	

13. Describe proposed or completed operations. (Clearly state all pertinent details, and give pertinent dates, including estimated date of starting any proposed work). SEE RULE 1103. For Multiple Completions: Attach wellbore diagram of proposed completion or recompletion.

Drilling/Completion pit to be located approximately 50 to 75 feet from well head. Pit multi-use drilling and completion to avoid additional site disturbance and pit will be considered out of service once production tubing set. Pit to be constructed, operated and closed in accordance with NMOCD guidelines and Williams procedures.

I hereby certify that the information above is true and complete to the best of my knowledge and belief. I further certify that any pit or below-grade tank has been/will be constructed or closed according to NMOCD guidelines ☒, a general permit ☐ or an (attached) alternative OCD-approved plan ☐.

SIGNATURE Larry Higgins TITLE Drilling COM DATE 4-13-2006

Type or print name Larry Higgins E-mail address: larry.higgins@williams.com Telephone No. (505) 634-4208  
**For State Use Only**

APPROVED BY: [Signature] TITLE DEPUTY OIL & GAS INSPECTOR, DIST. 6 DATE JAN 26 2007  
Conditions of Approval (if any):

**WILLIAMS PRODUCTION COMPANY ROSA UNIT #163B**  
**80' FNL & 1185' FBL, SECTION 24, T31N, R6W, NMPM**  
**RIO ARriba COUNTY, NEW MEXICO ELEVATION: 6308'**

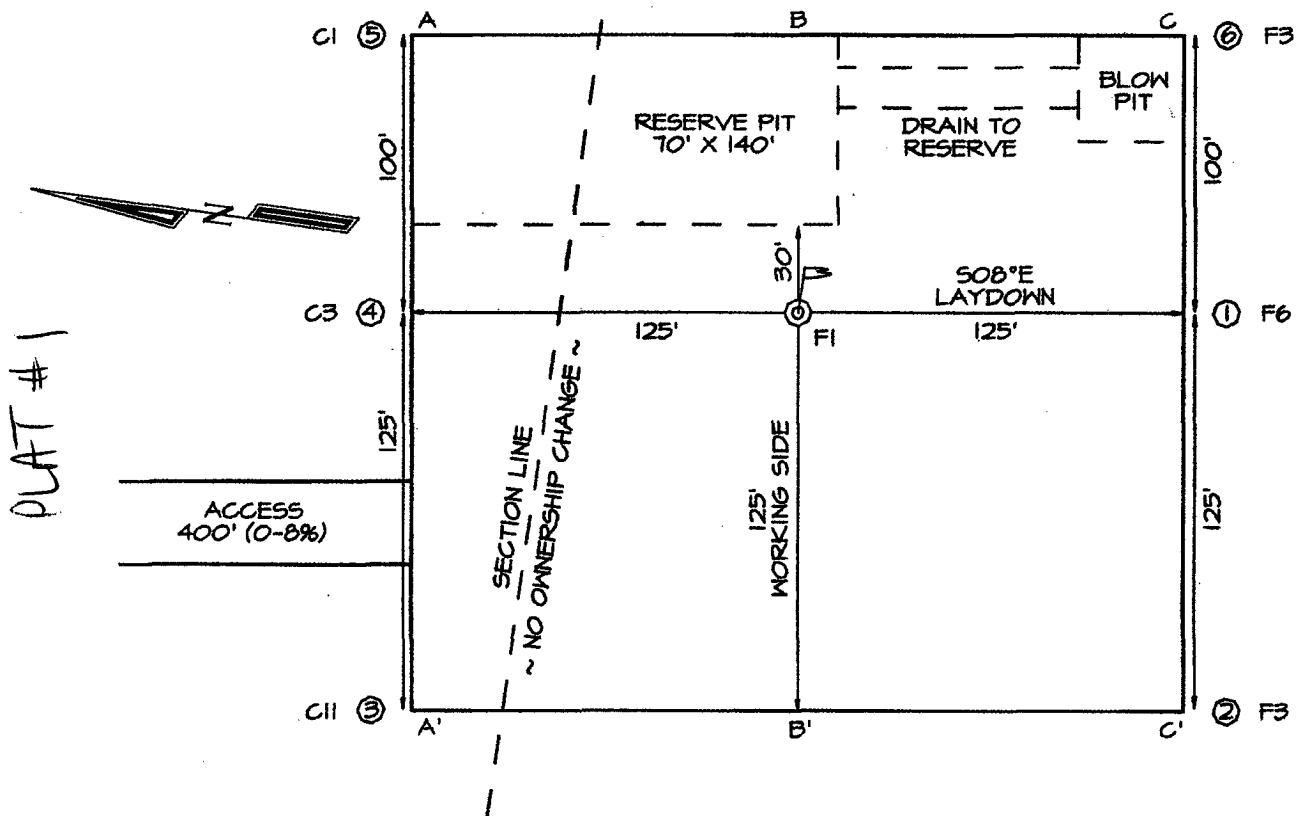

**LATITUDE: 36°53'32"**  
**LONGITUDE: 107°24'40"**  
 DATUM: NAD1927

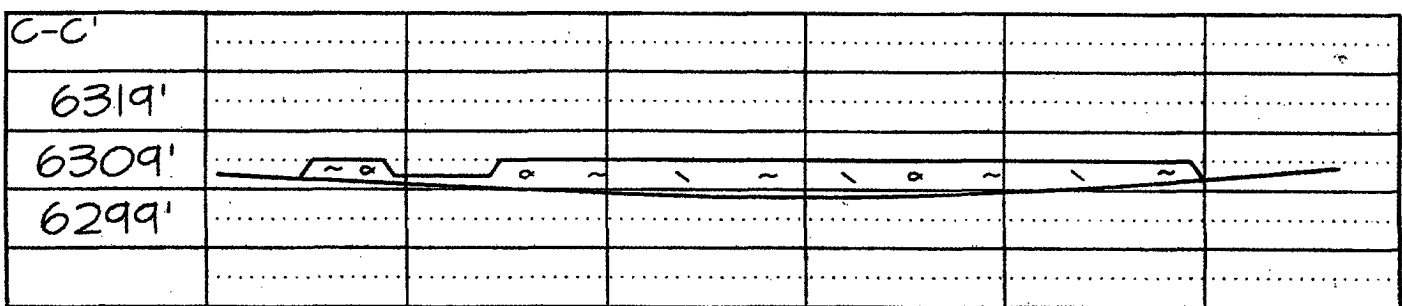
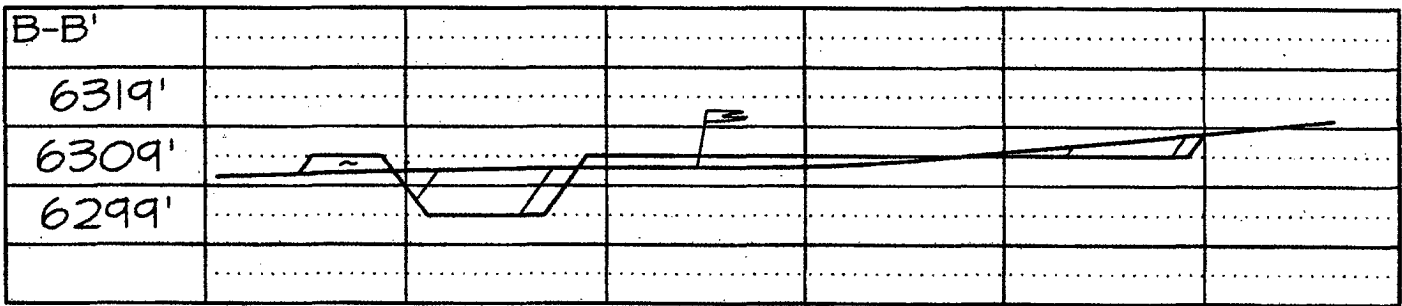
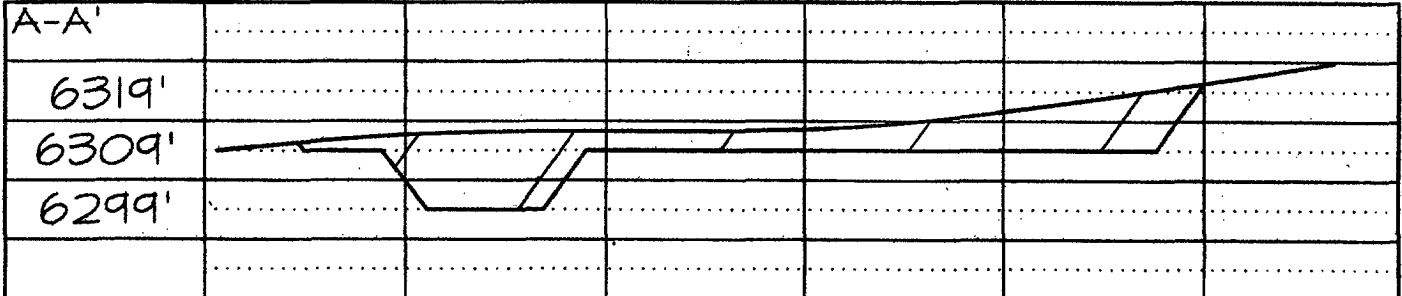



## **WILLIAMS PRODUCTION COMPANY**

### **Operations Plan**

*(Note: This procedure will be adjusted on site based upon actual conditions)*

<b><u>DATE:</u></b>	4/19/2006	<b><u>FIELD:</u></b>	Blanco MV
<b><u>WELL NAME:</u></b>	Rosa #163B	<b><u>SURFACE:</u></b>	BLM
<b><u>BH LOCATION:</u></b>	NWNE Sec 24-31N-6W Rio Arriba, NM	<b><u>MINERALS:</u></b>	BLM
<b><u>ELEVATION:</u></b>	6,308' GR	<b><u>LEASE #</u></b>	SF-078767
<b><u>MEASURED DEPTH:</u></b>	6,082'		

**I. GEOLOGY:** Surface formation - San Jose

**A. FORMATION TOPS:** ( KB)

Name	MD	Name	MD
Ojo Alamo	2,407	Cliff House	5,362
Kirtland	2,522	Menefee	5,407
Fruitland	2,922	Point Lookout	5,632
Picture Cliffs	3,162	Mancos	5,947
Lewis	3,462	TD	6,082

**B. MUD LOGGING PROGRAM:** none

**C. LOGGING PROGRAM:** High Resolution Induction/ GR and Density/ Neutron log from surface to intermediate casing point and High Resolution Induction/ GR and Density/ Neutron log from intermediate shoe to TD. Onsite geologist will pick Density/ Neutron log intervals on both logging runs.

**D. NATURAL GAUGES:** Gauge any noticeable increases in gas flow. Record all gauges in Tour book and on morning reports.

**II. DRILLING:**

**A. MUD PROGRAM:** Clear water with benex to 7" casing point. Convert to a LSND mud to log and run pipe. Treat for lost circulation as necessary. Obtain 100% returns prior to cementing. Notify Engineering of any mud losses. Use air w/Air Hammer from 7 in. csg. to TD.

**B. BOP TESTING:** While drill pipe is in use, the pipe rams and the blind rams will be function tested once each trip. The anticipated reservoir is expected to be less than 1300 psi, so the BOPE will be tested to **250 psi (Low) for 5 minutes** and **1500 psi (High) for 10 minutes**. Utilize a BOPE Testing Unit with a recording chart and appropriate test plug for testing. The drum brakes will be inspected and tested each tour. **All tests and inspections will be recorded in the tour book as to time and results.**

**III. MATERIALS****A. CASING PROGRAM:**

<u>CASING TYPE</u>	<u>HOLE SIZE</u>	<u>DEPTH (MD)</u>	<u>CASING SIZE</u>	<u>WT. &amp; GRADE</u>
Surface	12-1/4"	+/- 300'	9-5/8"	36# K-55
Intermediate	8-3/4"	+/- 3,637'	7"	20# K-55
Prod. Liner	6-1/4"	+/- 3,537'-6,082'	4-1/2"	10.5# K-55

**B. FLOAT EQUIPMENT:**

1. SURFACE CASING: 9-5/8" notched regular pattern guide shoe. Run (1) standard centralizer on each of the bottom (3) joints of Surface Casing.
2. INTERMEDIATE CASING: 7" cement nose guide shoe with a self-fill insert float. Place float collar one joint above the shoe. Install (1) Turbulent centralizer on each of the bottom (3) joints and one standard centralizer every (3) joints to 2,500 ft. Run (1) Turbulent centralizer at 2,700 ft., 2,500 ft., 2,300ft., 2,000ft., 1,500 ft., and 1,000 ft. (NTL-FRA 90-1).
3. PRODUCTION CASING: 4-1/2" & 5-1/2" whirler type cement nose guide shoe with a latch collar on top of 20' bottom joint. Place marker joint above 5,400'. Place centralizers as needed across selected production intervals.

**IV. CEMENTING:**

*(Note: Volumes may be adjusted onsite due to actual conditions)*

1. SURFACE: Slurry: 150sx (205 cu.ft.) of "Type III" + 2% CaCl<sub>2</sub> + ¼ # of cello-flake/sk (Yield = 1.39 cu.ft./sk, Weight = 14.5 #/gal.). The 100% excess should circulate cement to the surface. WOC 12 hours. Test csg to 1500psi.
2. INTERMEDIATE: Lead - 455 sx (953) cu.ft.) of "Type III" 65/35 poz with 8% gel, 1% CaCl<sub>2</sub> and 1/4# cello-flake/sk (Yield = 2.09 cu.ft./sk, Weight = 12.1 #/gal.). Tail - 50 sx (70cu.ft.) of "Type III" with 1/4# cello-flake/sk, and 1% CaCl<sub>2</sub> (Yield = 1.4 cu.ft./sk, Weight = 14.5#/gal.). Use **100% excess in Lead Slurry** to circulate to surface. **No excess in Tail Slurry**. Total volume = 1,023 cu.ft. Bump Plug to 1,500 psi. Notify engineering if cement is not circulated to surface.
3. PRODUCTION LINER: 10 bbl Gelled Water space. Lead: 50sx (130ft<sup>3</sup>) of Premium Light HS + 1% FL-52 + .2% CD-32, 0.1% R-3, 3 #/sk CSE. (Yield = 2.59 cu.ft./sk, Weight = 11.6 #/gal.). Tail: 100 sx (215 ft<sup>3</sup>) of Premium Light HS + 1% FL-52 + .2% CD-32, 0.1% R-3, 3 #/sk CSE, ¼ #/sk cello flake and 4% Phenoseal. (Yield = 2.15 ft<sup>3</sup>/sk, Weight = 12.3 #/gal.). Displace cement at a minimum of 8 BPM. The 20% excess in lead and tail should cover 100 ft into intermediate casing. Total volume 325 ft<sup>3</sup>. WOC 12 hours

**V. IV COMPLETION****A. CBL**

1. Run Cement Bond Log across all intervals to be perforated and find Top of Cement behind all casing strings if cement is not circulated to surface.

**B. PRESSURE TEST**

1. Pressure test 7" & 4-1/2" casing to 3300# for 15 minutes.

**C. STIMULATION**

1. Perforate the Point Lookout as determined from the open hole logs.
2. Stimulate with approximately 9,300# of 14/30 LiteProp™ sand in slick water.
3. Isolate Point Lookout with a CIBP.
4. Perforate the Menefee/Cliff House as determined from the open hole logs.
5. Stimulate with approximately 9,300# of 14/30 LiteProp™ sand in slick water.
6. Test each zone before removing bridge plugs.

**D. RUNNING TUBING**

1. Mesa Verde: Run 2-3/8", 4.7#, J-55, EUE tubing with a SN (1.91" ID) on top of bottom joint. Land tubing approximately 25' above the bottom Point Lookout perforation.

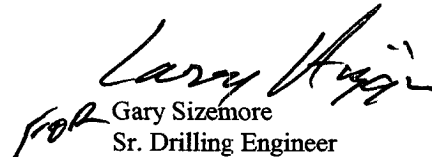
  
for Gary Sizemore  
Sr. Drilling Engineer

## GENERAL ROSA DRILLING PLAN

### Rosa Unit boundaries:

T31N, R4W: all except sections 32-36

T31N, R5W: all except sections 1 & 2

T31N, R6W: all except sections 6,7,18,20, & 27-36

T32N, R6W: sections 32-36

FORMATION	LITHOLOGY	WATER	GAS	OIL/COND	OVER-PRES	LOST CIRC
Nacimiento	Interbedded shales, siltstones and sandstones	Possible	Possible	No	No	No
Ojo Alamo	Sandstone and conglomerates with lenses of shale	Fresh	No	No	No	No
Kirtland	Shale W/interbedded sandstones	No	Possible	No	No	No
Fruitland	Inter, SS, SiltSt, SH & Coals w/carb, SS, SiltSt, SH	Yes	Yes	No	Possible	Possible
Pictured Cliffs	Massive Sandstone w/thin interbedded shales	Possible	Yes	Possible	No	Possible
Lewis	Shale w/thin interbedded sandstones and siltstones	No	Possible	No	No	No
Cliff House	Transgressive sandstones	Possible	Yes	No	No	No
Menefee	Sandstones, carb shales and coal	Possible	Yes	No	No	No
Point Lookout	Regressive coastal barrier sandstone	Possible	Yes	Possible	No	Yes
Mancos	Marine shale and interbedded sandstone	No	Possible	Possible	No	Possible
Upr Dakota	Marine sand and shales	No	Yes	Possible	No	Possible
Lwr Dakota	Fluvial sands, shales, & coal	Possible	Yes	Possible	No	Possible

## DRILLING

### Potential Hazards:

1. There are no overpressured zones expected in this well.
2. No H2S zones will be penetrated while drilling this well.

### Mud System:

1. Surface - The surface hole will be drilled with a low-solids, non-dispersed system with starch and lost circulation material as needed. Expected mud weights will be in the 8.4 to 9.0 lb per gal range. Viscosities will be in the 30 to 60 sec/qrt range as needed to remove drill cuttings.
2. Intermediate - The intermediate hole will be drilled with clear water and Benex to TD where the well will be mudded up to log and run casing. The mud system will be low-solids, non-dispersed with mud weights in the 9 to 10 lb per gal range as needed to control the well. Viscosities will be in the 45 to 55 range as needed to support any weight material. The weight material will consist of Barite.
3. Production - The well will be drilled using air from the intermediate casing point to TD. For Fruitland Coal wells, the coal section will be drilled with air/mist.



# Williams Production Company, LLC

## Well Control Equipment Schematic for 2M Service

Attachment to Drilling Technical Program

### Typical BOP setup

Location: San Juan Basin, New Mexico

Date: August 20, 2001

By: John Thompson (Walsh E&P)

**BOP Stack**

Rotating Head (optional)

Fill Line

Mud Flow to Pit

Double Ram Preventer

Drilling Spool

Kill line (2" Min)

Choke line to Manifold (2" Min)

Ground Level

Casing Head

Bull Plug

Ball Valve 2000 psi WP

Surface Casing

Production Casing

**Choke & Kill Manifold**

Positive Choke

2" Minimum Size

Bypass to  
Steel Pit  
(Optional)

Pressure Gauge

From BOP  
Stack

2" Minimum Size

2" Minimum Size

Straight-thru  
to Tank or Pit

Working Pressure for all equipment  
is 2,000 psi or greater

2" Minimum Size

To Tank or Pit

Adjustable  
Choke

