

Submit 3 Copies To Appropriate District
Office
District I
1625 N. French Dr., Hobbs, NM 88240
District II
1301 W. Grand Ave., Artesia, NM 88210
District III
1000 Rio Brazos Rd., Aztec, NM 87410
District IV
1220 S. St. Francis Dr., Santa Fe, NM
87505

State of New Mexico
Energy, Minerals and Natural Resources

Form C-103
March 4, 2004

OIL CONSERVATION DIVISION
1220 South St. Francis Dr.
Santa Fe, NM 87505

WELL API NO. 30-045-33845
5. Indicate Type of Lease STATE <input type="checkbox"/> FEE <input checked="" type="checkbox"/>
6. State Oil & Gas Lease No.
7. Lease Name or Unit Agreement Name Blanco Com 1
8. Well Number 1 N
9. OGRID Number
10. Pool name or Wildcat Basin Dakota & Blanco Mesaverde

SUNDRY NOTICES AND REPORTS ON WELLS
(DO NOT USE THIS FORM FOR PROPOSALS TO DRILL OR TO DEEPEN OR PLUG BACK TO A
DIFFERENT RESERVOIR. USE "APPLICATION FOR PERMIT" (FORM C-101) FOR SUCH
PROPOSALS.)

1. Type of Well:
Oil Well ☐ Gas Well ☒ Other

2. Name of Operator
BP AMERICA PRODUCTION CO

3. Address of Operator
P.O. BOX 3092 HOUSTON, TX 77079-2064

4. Well Location
Unit Letter J : 1650 feet from the South line and 1810 feet from the East line
Section 2 Township 30N Range 11W NMPM SAN JUAN County

11. Elevation (Show whether DR, RKB, RT, GR, etc.)
5825'

Pit or Below-grade Tank Application (For pit or below-grade tank closures, a form C-144 must be attached)

Pit Location: UL Sect Twp Rng Pit type Depth to Groundwater Distance from nearest fresh water well RCVD FEB13'07
Distance from nearest surface water Below-grade Tank Location UL Sect Twp Rng ; OIL CONS. DIV.
feet from the line and feet from the line DIST. 3

12. Check Appropriate Box to Indicate Nature of Notice, Report or Other Data

NOTICE OF INTENTION TO:				SUBSEQUENT REPORT OF:	
PERFORM REMEDIAL WORK <input type="checkbox"/>	PLUG AND ABANDON <input type="checkbox"/>	REMEDIAL WORK <input type="checkbox"/>	ALTERING CASING <input type="checkbox"/>		
TEMPORARILY ABANDON <input type="checkbox"/>	CHANGE PLANS <input type="checkbox"/>	COMMENCE DRILLING OPNS. <input type="checkbox"/>	PLUG AND ABANDONMENT <input type="checkbox"/>		
PULL OR ALTER CASING <input type="checkbox"/>	MULTIPLE COMPLETION <input type="checkbox"/>	CASING TEST AND CEMENT JOB <input type="checkbox"/>			
OTHER: BOP CHANGE <input checked="" type="checkbox"/>		OTHER: <input type="checkbox"/>			

13. Describe proposed or completed operations. (Clearly state all pertinent details, and give pertinent dates, including estimated date of starting any proposed work). SEE RULE 1103. For Multiple Completions: Attach wellbore diagram of proposed completion or recompletion.

BP AMERICA SUBMITTED APD ON 07/14/2006 AND APPROVAL WAS GRANTED 07/18/2006

DUE TO OUR CHANGE IN DRILLING RIG (H & P 306) THE BOP DRAWING AND CHOKE MANIFOLD HAS CHANGED.
ATTACHED ARE THE UPDATED ARRANGEMENTS TO OUR ORIGINAL BOP DRAWING.

IF YOU NEED ANY ADDITIONAL INFORMATION PLEASE FEEL FREE TO CONTACT HARALD JORDAN @ 505-326-9202

I hereby certify that the information above is true and complete to the best of my knowledge and belief. I further certify that any pit or below-grade tank has been/will be constructed or closed according to NMOCD guidelines ☐, a general permit ☐ or an (attached) alternative OCD-approved plan ☐.

SIGNATURE Toya Colvin TITLE Regulatory Analyst DATE 2/07/07

Type or print name Toya Colvin E-mail address: Toya.Colvin@bp.com Telephone No. 281-366-7148

(This space for State use)

APPROVED BY H. Villanueva TITLE DEPUTY OIL & GAS INSPECTOR, DIST. II DATE FEB 13 2007
Conditions of approval, if any:

- LEGEND**
- ① 3 1/8"-5M FLANGED END GATE VALVE
 - ② 2 1/16"-5M FLANGED END GATE VALVE
 - ③ BLOCK WITH TRANSMITTER FLANGE AND PRESSURE GAUGE
 - ④ 2 1/16"-5M ADJUSTABLE CHOKE
 - ⑤ TRANSMITTER FLANGE
 - ⑥ PRESSURE GAUGE

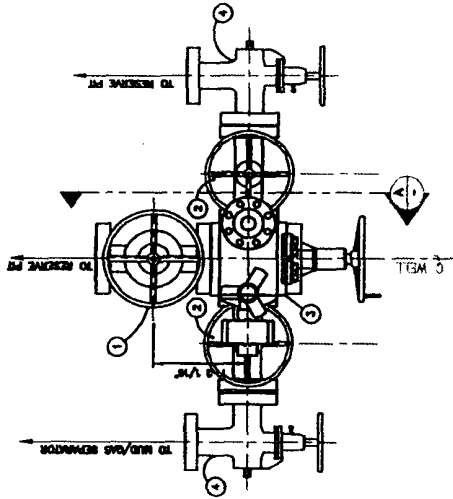

PLAN VIEW
CHOKE MANIFOLD

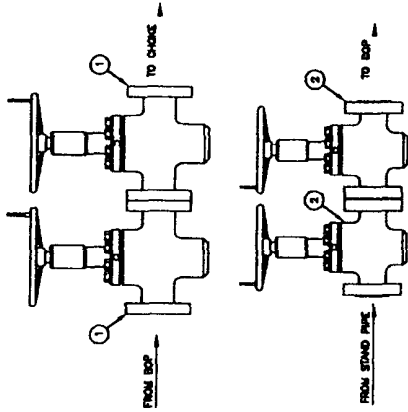

BOP SIDE OUTLET VALVES

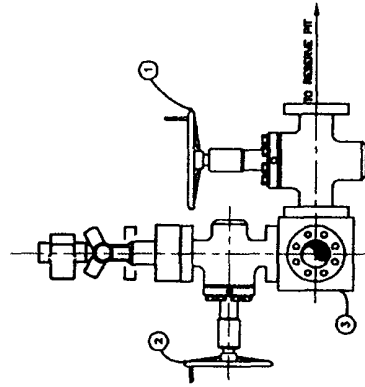

VIEW A-A

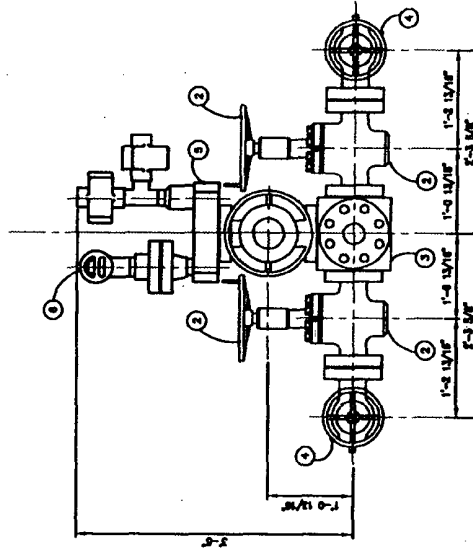

ELEVATION VIEW

ISSUED FOR
FABRICATION
DATE: 1-25-05
DRAWN BY: [blank]
CHECKED BY: [blank]
APPROVED BY: [blank]

HELMERICH & PAYNE
INTERNATIONAL DRILLING CO.

**CHOKE MANIFOLD
DETAIL ARRANGEMENT**

NO.	DESCRIPTION	QTY	UNIT
1	3 1/8"-5M FLANGED END GATE VALVE	3	EA
2	2 1/16"-5M FLANGED END GATE VALVE	2	EA
3	BLOCK WITH TRANSMITTER FLANGE AND PRESSURE GAUGE	2	EA
4	2 1/16"-5M ADJUSTABLE CHOKE	2	EA
5	TRANSMITTER FLANGE	2	EA
6	PRESSURE GAUGE	2	EA

PROPRIETARY
THE DESIGN AND THE DATA ARE PROPRIETARY AND NOT TO BE REPRODUCED OR TRANSMITTED IN ANY FORM OR BY ANY MEANS, ELECTRONIC OR MECHANICAL, INCLUDING PHOTOCOPYING, RECORDING, OR BY ANY INFORMATION STORAGE AND RETRIEVAL SYSTEM.

F4MA-H-502 C