

33- 30-039-07869
452- 30-039-24274

3456

DATA SHEET FOR DEEP GROUND BED CATHODIC PROTECTION WELLS
NORTHWESTERN NEW MEXICO
(Submit 3 copies to OCD Aztec Office)

Operator MERIDIAN OIL INC. Location: Unit N Sec. 8 Twp 30 Rng 6

Name of Well/Wells or Pipeline Serviced SAN JUAN 30-6 UNIT #33, #452

cps 2054w

Elevation 6275' Completion Date 4/22/63 Total Depth 200' Land Type* N/A

Casing, Sizes, Types & Depths N/A

If Casing is cemented, show amounts & types used N/A

If Cement or Bentonite Plugs have been placed, show depths & amounts used
N/A

Depths & thickness of water zones with description of water when possible:
Fresh, Clear, Salty, Sulphur, Etc. N/A

Depths gas encountered: N/A

Type & amount of coke breeze used: 1530 lbs.

Depths anodes placed: 171', 165', 75', 69', 63'

Depths vent pipes placed: N/A

Vent pipe perforations: N/A

Remarks: gb #1

RECEIVED
MAY 31 1991
OIL CON. DIV
DIST. 3

If any of the above data is unavailable, please indicate so. Copies of all logs, including Drillers Log, Water Analyses & Well Bore Schematics should be submitted when available. Unplugged abandoned wells are to be included.

*Land Type may be shown: F-Federal; I-Indian; S-State; P-Fee.
If Federal or Indian, add Lease Number.

WELL CASING
CATHODIC PROTECTION CONSTRUCTION REPORT
DAILY LOG

452

DATE 22 April 1963

WELL NAME San Juan 30-6 # 33 CPS NO. ~~101 W~~ 2054W

LOCATION 5K⁹ Sec. B T30N R6W

WORK ORDER NUMBER 184-40542-50-02

ANODE HOLE DEPTH 200'

TOTAL DRILLING RIG TIME 9 Hrs.

DRILLING TIME FOR RECTIFIER POLE HOLE 0

TYPE AND SIZE BIT USED 6 1/4 Rock - W.M. 1539X & 1554X
20' 180'

NUMBER SACKS MUD USED 0

NUMBER SACKS LOST CIRCULATION MAT'L USED 0

ANODE DEPTHS #1 171, #2 165, #3 75, #4 69 #5 63

TOTAL LBS. COKE USED 1530 lbs. (10 sacks)

ANODE OUTPUTS 12.2 VOLTS, #1 2.5, #2 2.7, #3 2.8, #4 3.8 #5 2.8

TOTAL CIRCUIT RESISTANCE: VOLTS 11.7 AMPERES 7.3 OHMS 1.46

NUMBER FEET SURFACE CABLE ~~CONDUCT~~ 340'

DRILLING LOG (ATTACH HERETO).

FORMATION LOG (ATTACH HERETO).

REMARKS: Static c/s .79 600' East
Good All Rectifier 28V 12A
Serial # 62C6297

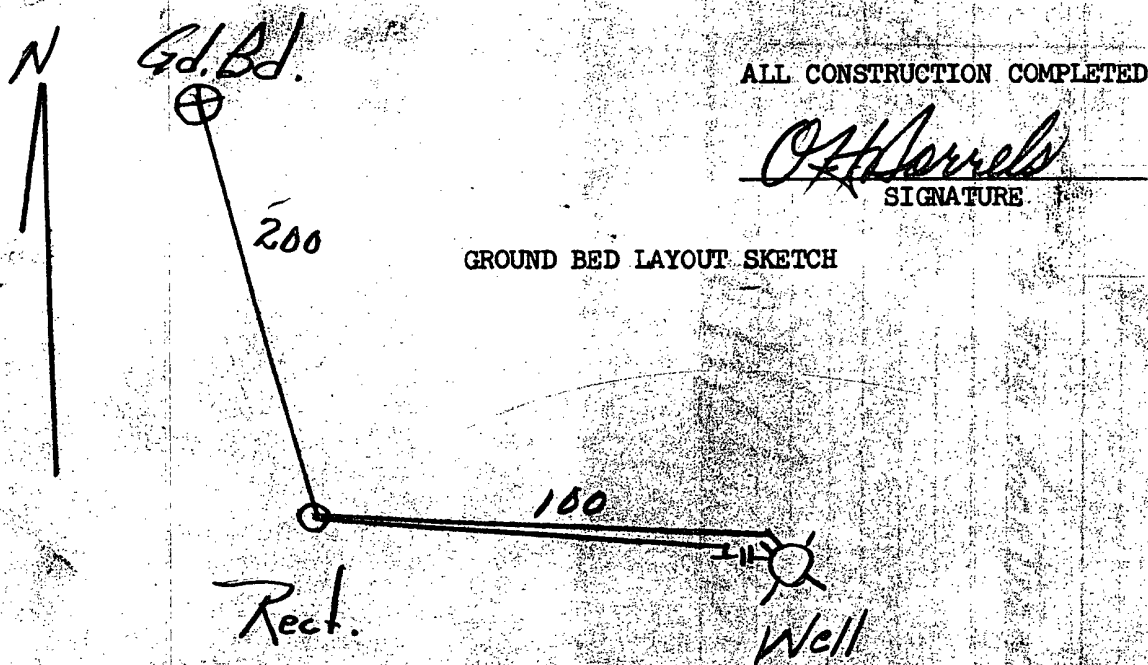

ORIGINAL & 1 COPY
ALL REPORTS

DATE 1-30-82 1982

DATE 10-22-1963

RIG NO. **0-6**

CONTRACTOR *W. W. W.*

FAST TRACK TO A WELL NO

OPENING

DAYLIGHT

EVENING

[illegible]

SIGNED: Toolinhaber

Comedy & Superhero