

In Lieu of  
Form 3160  
(June 1990)

UNITED STATES  
DEPARTMENT OF INTERIOR  
BUREAU OF LAND MANAGEMENT

RCVD MAR 7 '07

OIL CONS. DIV.

FORM APPROVED  
Budget Bureau No. 1004-0135  
Expires: March 31, 1993

SUNDRY NOTICE AND REPORTS ON WELLS

Do not use this form for proposals to drill or to deepen or reentry to a different reservoir. Use "APPLICATION TO DRILL" for permit for such proposals

5. Lease Designation and Serial No.

NMSF-078894

6. If Indian, Allottee or Tribe Name

N/A

7. If Unit or CA, Agreement Designation

Rosa

SUBMIT IN TRIPLICATE

1. Type of Well

Oil Well ☒ Gas Well ☐ Other ☐

8. Well Name and No.

Rosa Unit #309A

2. Name of Operator

WILLIAMS PRODUCTION COMPANY

9. API Well No.

30-039-29784

3. Address and Telephone No.

PO BOX 640 Aztec, NM 87410-0640

10. Field and Pool, or Exploratory Area

Basin Fruitland Coal

4. Location of Well (Footage, Sec., T., R., M., or Survey Description)

Surface: 335' FSL & 310' FEL Sec. 26, T31N, R4W

11. County or Parish, State

Rio Arriba, NM

CHECK APPROPRIATE BOX(s) TO INDICATE NATURE OF NOTICE, REPORT, OR OTHER DATA

TYPE OF SUBMISSION

☒ Notice of Intent

☐ Subsequent Report

☐ Final Abandonment

TYPE OF ACTION

☐ Abandonment

☐ Recompletion

☐ Plugging Back

☐ Casing Repair

☐ Altering Casing

☒ Other request for extension

☐ Change of Plans

☐ New Construction

☐ Non-Routine Fracturing

☐ Water Shut-Off

☐ Conversion to Injection

☐ Dispose Water

(Note: Report results of multiple completion on Well Completion or Recompletion Report and Log form.)

13. Describe Proposed or Completed Operations (Clearly state all pertinent details, and give pertinent dates, including estimated date of starting any proposed work. If well is directionally drilled, give subsurface locations and measured and true vertical depths for all markers and zones pertinent to this work.)\*

Williams Production Company, LLC. hereby requests a one year extension of the above referenced permit. Due to rig availability Williams has been unable to drill this well in the previous year but plans to drill this well in the upcoming drilling season.

APD will expire 3/30/2008

14. I hereby certify that the foregoing is true and correct

Signed

Larry Higgins

Title Drilling COM

Date

3-1-07

(This space for Federal or State office use)

Approved by

Troy L Salyers

Title

Petroleum Engineer

Date

3/5/2007

Conditions of approval, if any:

Title 18 U.S.C. Section 1001, makes it a crime for any person knowingly and willfully to make to any department or agency of the United States any false, fictitious or fraudulent statements or representations as to any matter within its jurisdiction.

RECEIVED

RECEIVED

8

District I  
PO Box 1980, Hobbs, NM 88241-1980

District II  
PO Drawer DD, Artesia, NM 88211-0719

District III  
1000 Rio Brazos Rd., Aztec, NM 87410

District IV  
PO Box 2088, Santa Fe, NM 87504-2088

State of New Mexico  
Energy, Minerals & Natural Resources Department

OIL CONSERVATION DIVISION  
PO Box 2088  
Santa Fe, NM 87504-2088

Form C-102

Revised February 21, 1994

Instructions on back

Submit to Appropriate District Office

State Lease - 4 Copies

Fee Lease - 3 Copies

☐ AMENDED REPORT

WELL LOCATION AND ACREAGE DEDICATION PLAT

*API Number		*Pool Code 71629		*Pool Name BASIN FRUITLAND COAL	
*Property Code 17033		*Property Name ROSA UNIT			*Well Number 309A
*OGRID No. 120782		*Operator Name WILLIAMS PRODUCTION COMPANY			*Elevation 7003'

<sup>10</sup> Surface Location

UL or lot no.	Section	Township	Range	Lot Idn	Feet from the	North/South line	Feet from the	East/West line	County
P	26	31N	4W		335	SOUTH	310	EAST	RIO ARriba

<sup>11</sup> Bottom Hole Location If Different From Surface

UL or lot no.	Section	Township	Range	Lot Idn	Feet from the	North/South line	Feet from the	East/West line	County
J	26	31N	4W		1985	SOUTH	1980	EAST	RIO ARriba

<sup>12</sup> Dedicated Acres 320.0 Acres - (E/2)					<sup>13</sup> Joint or Infill	<sup>14</sup> Consolidation Code	<sup>15</sup> Order No.
--	--	--	--	--	-------------------------------	----------------------------------	-------------------------

NO ALLOWABLE WILL BE ASSIGNED TO THIS COMPLETION UNTIL ALL INTERESTS HAVE BEEN CONSOLIDATED  
OR A NON-STANDARD UNIT HAS BEEN APPROVED BY THE DIVISION

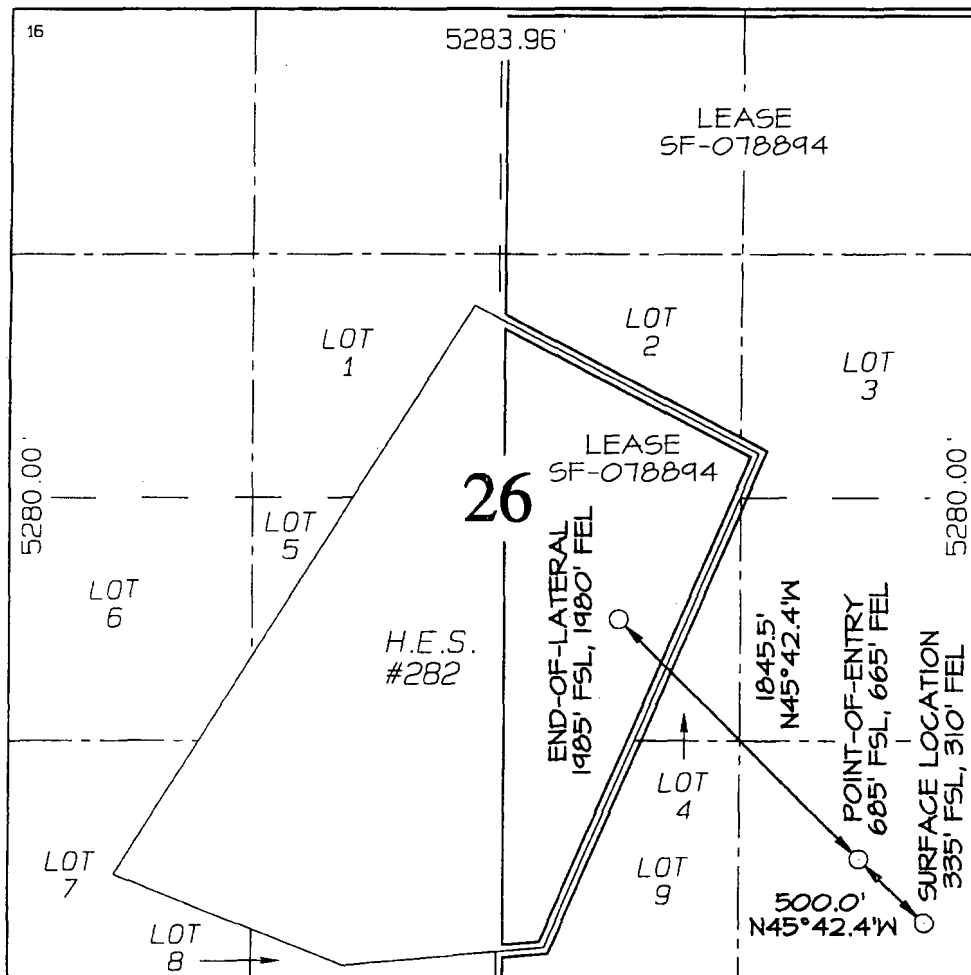

<sup>17</sup> OPERATOR CERTIFICATION

I hereby certify that the information contained herein is true and complete to the best of my knowledge and belief

Signature

Printed Name

Title

Date

<sup>18</sup> SURVEYOR CERTIFICATION

I hereby certify that the well location shown on this plat was plotted from field notes of actual surveys made by me or under my supervision, and that the same is true and correct to the best of my belief.

Date of Survey: JUNE 1, 2005

Signature and Seal of Professional Surveyor



**JASON C. EDWARDS**

Certificate Number

15269