

4877

30-045-11094

DATA SHEET FOR DEEP GROUND BED CATHODIC PROTECTION WELLS  
NORTHWESTERN NEW MEXICO  
(Submit 3 copies to OCD Aztec Office)

Operator MERIDIAN OIL Location: Unit NE Sec. 3 Twp 31 Rng 10

Name of Well/Wells or Pipeline Serviced SCOTT #7

cps 450w

Elevation 5938' Completion Date 12/13/66 Total Depth 260' Land Type\* N/A

Casing, Sizes, Types & Depths N/A

If Casing is cemented, show amounts & types used N/A

If Cement or Bentonite Plugs have been placed, show depths & amounts used  
N/A

Depths & thickness of water zones with description of water when possible:  
Fresh, Clear, Salty, Sulphur, Etc. N/A

Depths gas encountered: N/A

Type & amount of coke breeze used: 3000 lbs.

Depths anodes placed: 239', 233', 227', 221', 215', 209', 203', 197', 191'

Depths vent pipes placed: 239' OF 3/4" HOSE

Vent pipe perforations: 100' & FROM 30' TO 60'

Remarks: gb #2

If any of the above data is unavailable, please indicate so. Copies of all logs, including Drillers Log, Water Analyses & Well Bore Schematics should be submitted when available. Unplugged abandoned wells are to be included.

\*Land Type may be shown: F-Federal; I-Indian; S-State; P-Fee.  
If Federal or Indian, add Lease Number.

RECEIVED

MAY 31 1991

OIL CON. DIV. 1

DIST. 3

WELL CASING  
CATHODIC PROTECTION CONSTRUCTION REPORT  
DAILY LOG

# 22 - 60'

Date 12-13-66

Well Name Scott #7			CPS No. 184-52550-50-20		
Location NE <sup>4</sup> 3- T31N R10W			Work Order No. 450W		
Anode Hole Depth 260	Total Drilling Rig Time 15 1/2 Hrs	Type & Size Bit Used 6 1/4 - 39319 - 260		No. Sacks Mud Used 1	
No. Sacks Lost Circulation Mat'l Used 0	Anode Depth	# 1 239	# 2 233	# 3 227	# 4 221
		# 5 215	# 6 209		
Total Lbs. Coke Used 3000	Anode Output (Volts)				
	# 1 1.0	# 2 5.7	# 3 2.0	# 4 5.0	# 5 5.0
	# 6 3.2				
Total Circuit Resistance	No. Ft. Surface Cable Conduit				
Volts 11.2	Amps 11.2	Ohms 1.0	2205 Anodes 110' Surface = 2315		
Drilling Log (Attach Hereto). <input type="checkbox"/>		7 203	8 197	9 191	
Remarks:		7 35	8 37	9 3.0	

3/4" Hose to No 1 Anode - Perforated 100' & From  
30' To 60'  
15 lbs Barafos Added while Coking

All Construction Completed

*[Signature]*  
(Signature)

GROUND BED LAYOUT SKETCH

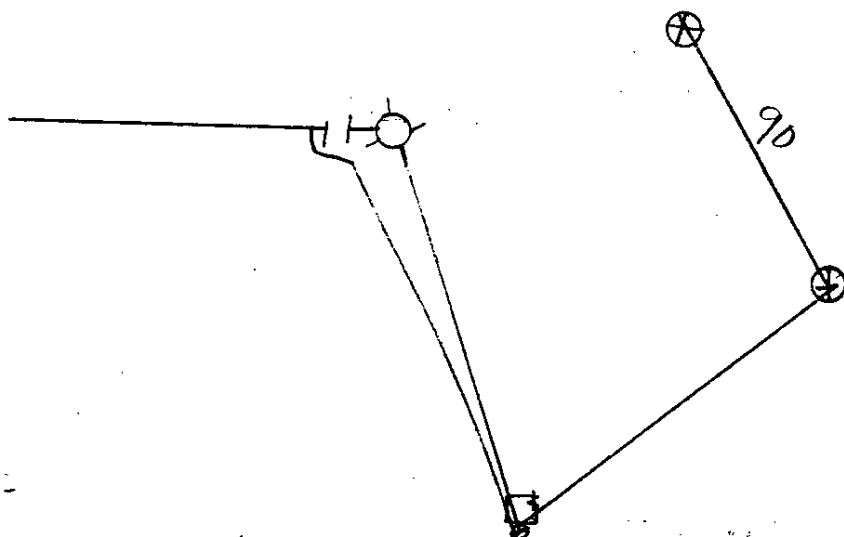

60ft #22 Drag Bit

EL PASO NATURAL GAS COMPANY  
DRILLING DEPARTMENT

DAILY DRILLING REPORT

LEASE

WELL NO. 450W

CONTRACTOR J. Williams

RIG NO. D-2

REPORT NO.

DATE 12-12-60

1960

MORNING

DAYLIGHT

EVENING

Driller				Total Men In Crew				Driller				Total Men In Crew				Driller				Total Men In Crew											
FROM	TO	FORMATION	WT-BIT	R.P.M.	FROM	TO	FORMATION	WT-BIT	R.P.M.	FROM	TO	FORMATION	WT-BIT	R.P.M.	FROM	TO	FORMATION	WT-BIT	R.P.M.												
35	35	Sandy shale																													
65	65	Sandy shale																													
BIT NO.				NO. DC				SIZE				LENG.				BIT NO.				NO. DC				SIZE				LENG.			
SERIAL NO.				STANDS				SINGLES				DOWN ON KELLY				SERIAL NO.				STANDS				SINGLES				DOWN ON KELLY			
TYPE				TOTAL DEPTH				MAKE				TYPE				TOTAL DEPTH				MAKE				TYPE				TOTAL DEPTH			
MUD RECORD				MUD, ADDITIVES USED AND RECEIVED				MUD RECORD				MUD, ADDITIVES USED AND RECEIVED				MUD RECORD				MUD, ADDITIVES USED AND RECEIVED				MUD RECORD				MUD, ADDITIVES USED AND RECEIVED			
Time	WT.	Vis.		Time	WT.	Vis.		Time	WT.	Vis.		Time	WT.	Vis.		Time	WT.	Vis.		Time	WT.	Vis.		Time	WT.	Vis.					
FROM	TO	TIME BREAKDOWN				FROM	TO	TIME BREAKDOWN				FROM	TO	TIME BREAKDOWN				FROM	TO	TIME BREAKDOWN				FROM	TO	TIME BREAKDOWN					

REMARKS-

REMARKS-

REMARKS-

12-12-60 1st run at 7:30 Mudd + Drilled to 200ft 1st rig at 5:00  
12-13-60 1st run at 6:00 Drilled rig 7:00 Drilled down 200ft. 2nd rig at 1:00  
finished at 1:00

SIGNED: Toolpusher

Company Supervisor

*[Signature]*