

4926

30-045-10601

DATA SHEET FOR DEEP GROUND BED CATHODIC PROTECTION WELLS
NORTHWESTERN NEW MEXICO
(Submit 3 copies to OCD Aztec Office)

Operator MERIDIAN OIL Location: Unit NE Sec 22 Twp 31 Rng 10

Name of Well/Wells or Pipeline Serviced ATLANTIC #5

cps 422w

Elevation 6299' Completion Date 7/11/63 Total Depth 180' Land Type* N/A

Casing, Sizes, Types & Depths N/A

If Casing is cemented, show amounts & types used N/A

If Cement or Bentonite Plugs have been placed, show depths & amounts used
N/A

Depths & thickness of water zones with description of water when possible:
Fresh, Clear, Salty, Sulphur, Etc. N/A

Depths gas encountered: N/A

Type & amount of coke breeze used: 1300 lbs.

Depths anodes placed: 155', 149', 143', 137', 131'

Depths vent pipes placed: N/A

Vent pipe perforations: N/A

Remarks: qb #1

RECEIVED
MAY 31 1991
OIL CON. DIV
DIST. 3

If any of the above data is unavailable, please indicate so. Copies of all logs, including Drillers Log, Water Analyses & Well Bore Schematics should be submitted when available. Unplugged abandoned wells are to be included.

*Land Type may be shown: F-Federal; I-Indian; S-State; P-Fee.
If Federal or Indian, add Lease Number.

WELL CASING
CATHODIC PROTECTION CONSTRUCTION REPORT
DAILY LOG—

DATE 7-11-63

WELL NAME ATLANTIC #5 CPS NO. 422W

LOCATION 22-31N-10W

WORK ORDER NUMBER 184-40542-50-02

ANODE HOLE DEPTH 180'

TOTAL DRILLING RIG TIME 5 1/2 hrs

DRILLING TIME FOR RECTIFIER POLE HOLE 0

TYPE AND SIZE BIT USED _____

NUMBER SACKS MUD USED 0

NUMBER SACKS LOST CIRCULATION MAT'L USED 0

ANODE DEPTHS #1 155, #2 149, #3 143, #4 137 5 131'

TOTAL LBS. COKE USED 1300 / 600 12 sacks

ANODE OUTPUTS 12 VOLTS, #1 2.5, #2 3.1, #3 3.7, #4 3.4 5 2.5

TOTAL CIRCUIT RESISTANCE: VOLTS 11.1 AMPERES 7.1 OHMS 1.57

NUMBER FEET SURFACE CABLE CONDUIT 323'

DRILLING LOG (ATTACH HERETO).

FORMATION LOG (ATTACH HERETO).

REMARKS: Static $\frac{1}{2}$ = .72 A 600 S

Installed Good-All Rect 40V 12A Ser # 6206385

ALL CONSTRUCTION COMPLETED

E. P. Smith
SIGNATURE

GROUND BED LAYOUT SKETCH

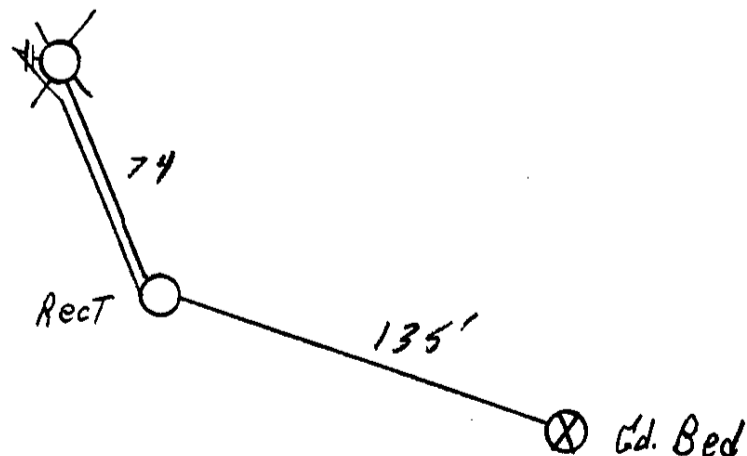

ORIGINAL & 1 COPY
ALL REPORTS

1118'

LEASE

WELL NO.

CONTRACTOR

RIG NO.

REPORT NO.

DATE

1968

MORNING

DAYLIGHT

EVENING

| Driller | | | | Total Men In Crew | | | | Driller | | | | Total Men In Crew | | | | Driller | | | | Total Men In Crew | | | |
|----------------|-----|-------------|--------|----------------------------------|------|----|-----------|----------------|--------|------|----|----------------------------------|--------|--------|------|----------------|-----------|--------|--------|----------------------------------|--|--|--|
| FROM | TO | FORMATION | WT-BIT | R.P.M. | FROM | TO | FORMATION | WT-BIT | R.P.M. | FROM | TO | FORMATION | WT-BIT | R.P.M. | FROM | TO | FORMATION | WT-BIT | R.P.M. | | | | |
| 0 | 25 | Sand | 4871 | | | | | | | | | | | | | | | | | | | | |
| 25 | 45 | Sand | 4871 | | | | | | | | | | | | | | | | | | | | |
| 45 | 125 | Sand & clay | 4871 | | | | | | | | | | | | | | | | | | | | |
| 135 | 180 | Shale | 4871 | | | | | | | | | | | | | | | | | | | | |
| BIT NO. 4871-A | | | | NO. DC SIZE LENG. | | | | BIT NO. | | | | NO. DC SIZE LENG. | | | | BIT NO. | | | | NO. DC SIZE LENG. | | | |
| SERIAL NO. | | | | STANDS | | | | SERIAL NO. | | | | STANDS | | | | SERIAL NO. | | | | STANDS | | | |
| SIZE | | | | SINGLES | | | | SIZE | | | | SINGLES | | | | SIZE | | | | SINGLES | | | |
| TYPE | | | | DOWN ON KELLY | | | | TYPE | | | | DOWN ON KELLY | | | | TYPE | | | | DOWN ON KELLY | | | |
| MAKE | | | | TOTAL DEPTH | | | | MAKE | | | | TOTAL DEPTH | | | | MAKE | | | | TOTAL DEPTH | | | |
| MUD RECORD | | | | MUD, ADDITIVES USED AND RECEIVED | | | | MUD RECORD | | | | MUD, ADDITIVES USED AND RECEIVED | | | | MUD RECORD | | | | MUD, ADDITIVES USED AND RECEIVED | | | |
| Time | | | | Time | | | | Time | | | | Time | | | | Time | | | | Time | | | |
| WT. | | | | VIS. | | | | WT. | | | | VIS. | | | | WT. | | | | VIS. | | | |
| FROM | | | | TO | | | | FROM | | | | TO | | | | FROM | | | | TO | | | |
| TIME BREAKDOWN | | | | TIME BREAKDOWN | | | | TIME BREAKDOWN | | | | TIME BREAKDOWN | | | | TIME BREAKDOWN | | | | TIME BREAKDOWN | | | |

REMARKS-

REMARKS-

REMARKS-

July 11 - move at 8:30 AM at location 5.024 M. Started hole 8:00 PM.

SIGNED: Toolpusher

Company Supervisor