

4924

30-045-10691

DATA SHEET FOR DEEP GROUND BED CATHODIC PROTECTION WELLS
NORTHWESTERN NEW MEXICO
(Submit 3 copies to OCD Aztec Office)

Operator MERIDIAN OIL Location: Unit SW Sec. 16 Twp 31 Rng 10

Name of Well/Wells or Pipeline Serviced BROOKHAVEN COM #1

cps 420w

Elevation 6105' Completion Date 7/16/63 Total Depth 95' Land Type* N/A

Casing, Sizes, Types & Depths N/A

If Casing is cemented, show amounts & types used N/A

If Cement or Bentonite Plugs have been placed, show depths & amounts used
N/A

Depths & thickness of water zones with description of water when possible:
Fresh, Clear, Salty, Sulphur, Etc. N/A

Depths gas encountered: N/A

Type & amount of coke breeze used: 700 lbs.

Depths anodes placed: 83', 77', 71', 37', 31'

Depths vent pipes placed: N/A

Vent pipe perforations: N/A

Remarks: Gqb #1

RECEIVED

MAY 31 1991

OIL CON. DIV
DIST. 3

If any of the above data is unavailable, please indicate so. Copies of all logs, including Drillers Log, Water Analyses & Well Bore Schematics should be submitted when available. Unplugged abandoned wells are to be included.

*Land Type may be shown: F-Federal; I-Indian; S-State; P-Fee.
If Federal or Indian, add Lease Number.

WELL CASING
CATHODIC PROTECTION CONSTRUCTION REPORT
DAILY LOG

DATE 7-16-63

WELL NAME BROOK HAVEN STATE #1 CPS NO. 420W

LOCATION 16-31N-10W

WORK ORDER NUMBER 184-40542-50-02

ANODE HOLE DEPTH 95'

TOTAL DRILLING RIG TIME 18 HRS

DRILLING TIME FOR RECTIFIER POLE HOLE 0

TYPE AND SIZE BIT USED _____

NUMBER SACKS MUD USED 9

NUMBER SACKS LOST CIRCULATION MAT'L USED 3

ANODE DEPTHS #1 83, #2 77, #3 71, #4 37 531

TOTAL LBS. COKE USED 700/63 7 500/63

ANODE OUTPUTS 12 VOLTS, #1 3.8, #2 4.5, #3 4.8, #4 3.2 5.2

TOTAL CIRCUIT RESISTANCE: VOLTS 10.2 AMPERES 9.6 OHMS 1.05

NUMBER FEET SURFACE CABLE CONDUIT 311'

DRILLING LOG (ATTACH HERETO).

FORMATION LOG (ATTACH HERETO).

REMARKS: Static $\frac{V}{S} = .82 R$ 600' NW

Installed Good-AV Rect 40V-12A 50 \times 6206396

NO Junction Box Installed

ALL CONSTRUCTION COMPLETED

E. Paulik
SIGNATURE

GROUND BED LAYOUT SKETCH

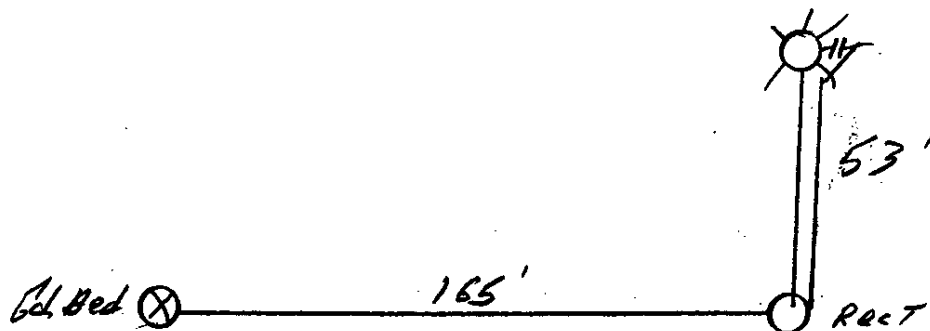

ORIGINAL & 1 COPY
ALL REPORTS

690'

THE

THE

[illegible]

10