

Submit 3 Copies To Appropriate District Office
District I
1625 N. French Dr., Hobbs, NM 88240
District II
1301 W. Grand Ave., Artesia, NM 88210
District III
1000 Rio Brazos Rd., Aztec, NM 87410
District IV
1220 S. St. Francis Dr., Santa Fe, NM 87505

State of New Mexico
Energy, Minerals and Natural Resources

Form C-103
May 27, 2004

OIL CONSERVATION DIVISION
1220 South St. Francis Dr.
Santa Fe, NM 87505

WELL API NO. 30-045-33440
5. Indicate Type of Lease STATE <input type="checkbox"/> FEE <input checked="" type="checkbox"/>
6. State Oil & Gas Lease No.
7. Lease Name or Unit Agreement Name Wilmerding 9 (13525 Property Code)
8. Well Number 3
9. OGRID Number 241333
10. Pool name or Wildcat Basin Fruitland Coal (71629)

SUNDRY NOTICES AND REPORTS ON WELLS (DO NOT USE THIS FORM FOR PROPOSALS TO DRILL OR TO DEEPEN OR PLUG BACK TO A DIFFERENT RESERVOIR. USE "APPLICATION FOR PERMIT" (FORM C-101) FOR SUCH PROPOSALS.)	
1. Type of Well: Oil Well <input type="checkbox"/> Gas Well <input checked="" type="checkbox"/> Other	7. Lease Name or Unit Agreement Name Wilmerding 9 (13525 Property Code)
2. Name of Operator Chevron Midcontinent, L.P.	8. Well Number 3
3. Address of Operator 15 Smith Road Midland, Texas 79705 (c/o Alan W. Bohling, Rm 4205)	9. OGRID Number 241333
4. Well Location Unit Letter C : 705 feet from the North line and 1481 feet from the West line Section 10 Township 31-N Range 13-W NMPM San Juan County	10. Pool name or Wildcat Basin Fruitland Coal (71629)
11. Elevation (Show whether DR, RKB, RT, GR, etc.) 5,810' GR	
Pit or Below-grade Tank Application <input type="checkbox"/> or Closure <input type="checkbox"/>	
Pit type _____ Depth to Groundwater _____ Distance from nearest fresh water well _____ Distance from nearest surface water _____	
Pit Liner Thickness: _____ mil Below-Grade Tank: Volume _____ bbls; Construction Material _____	

12. Check Appropriate Box to Indicate Nature of Notice, Report or Other Data

NOTICE OF INTENTION TO:

PERFORM REMEDIAL WORK ☐ PLUG AND ABANDON ☐
TEMPORARILY ABANDON ☐ CHANGE PLANS ☒
PULL OR ALTER CASING ☐ MULTIPLE COMPL ☐

SUBSEQUENT REPORT OF:

REMEDIAL WORK ☐ ALTERING CASING ☐
COMMENCE DRILLING OPNS. ☐ P AND A ☐
CASING/CEMENT JOB ☐

OTHER: Request to Change of Well Location ☒

OTHER: ☐

13. Describe proposed or completed operations. (Clearly state all pertinent details, and give pertinent dates, including estimated date of starting any proposed work). SEE RULE 1103. For Multiple Completions: Attach wellbore diagram of proposed completion or recompletion.

Chevron Midcontinent, L.P. respectfully submits this request for your approval to change the well location shown on the C-101 Permit (approved on November 21, 2005) from 1075' FNL & 1740' FWL to that of 705' FNL & 1481' FWL. This request is principally due to errors made in originally staked location which conflicted with in-place pipeline & equipment. This new location should also better accommodate proposed pipeline ROW's and installation as well as site access and construction.

Your approval of this location change to the already approved C-101 permit will be greatly appreciated and allow us the opportunity to continue pursuit of this new drill prospect. (Attached are copies of plats that have already been submitted for this new well location, but, inadvertently, sent without a Sundry C-103.) We currently anticipate mid to late year 2007 startup on this project.

(The Original C-101 Permit was filed under the Operator Name of HEC Petroleum, Inc. This well was included in the approved well transfer lists associated with the C-145's for HEC Petroleum, Inc. to Chevron Midcontinent, L.P. This well also has an approved NSP- 1686.

I hereby certify that the information above is true and complete to the best of my knowledge and belief. I further certify that any pit or below-grade tank has been/will be constructed or closed according to NMOC guidelines ☐, a general permit ☐ or an (attached) alternative OCD-approved plan ☐.

SIGNATURE Alan W. Bohling TITLE: Regulatory Agent DATE: 04/23/2007

Type or print name: Alan W. Bohling E-mail address: ABohling@chevron.com Telephone No. 432-687-7158

For State Use Only

APPROVED BY: [Signature] TITLE: DEPUTY OIL & GAS INSPECTOR, DIST. 3 DATE: 5/1/07
Conditions of Approval (if any):

☒ AMENDED REPORT

2/13/2007 12:49:13 PM

A PRELIMINARY SURVEY FOR WILMERDING 9-3

CHEVRON

NE 1/4 NW 1/4 SECTION 10, TOWNSHIP 31N, RANGE 13W, N.M.P.M.
LOCATED SOUTH OF LA PLATA, SAN JUAN COUNTY, NEW MEXICO

A LEASE DESCRIPTION

WASHBURN, WILLARD et al. PROPERTY:

A TRACT OF LAND LOCATED IN THE NE 1/4 NW 1/4 SECTION 10, T31N, R13W, N.M.P.M.
SAN JUAN COUNTY, NEW MEXICO.
BEING MORE PARTICULARLY DESCRIBED AS FOLLOWS:

COMMENCING AT THE NORTHWEST CORNER OF SAID SECTION 10, THENCE
S 89°24'42" E A DISTANCE OF 1516.9 FEET, MORE OR LESS, TO THE "POINT
OF BEGINNING" FOR THIS DESCRIPTION.

THENCE: N 89°06'59" E, A DISTANCE OF 130.0 FEET;
THENCE: S 00°53'01" E, A DISTANCE OF 260.0 FEET;
THENCE: S 89°08'59" W, A DISTANCE OF 130.0 FEET;
THENCE: N 00°53'01" W, A DISTANCE OF 260.0 FEET,
TO THE "POINT OF BEGINNING".

CONTAINS 33800.0 SQUARE FEET OR 0.776 ACRES, MORE OR LESS.

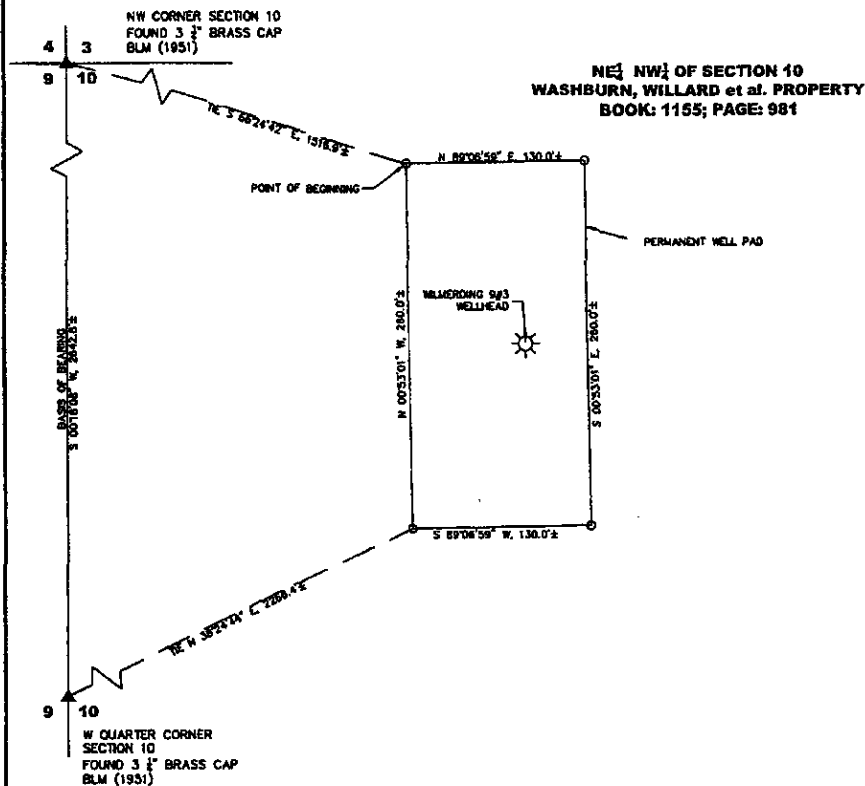

LEGEND:
● = POINT OF INTERSECTION
BLM = BUREAU OF LAND MANAGEMENT
▲ = INDICATES FOUND MONUMENT AS SHOWN HEREON
○ = CORNER OF SITE EXPANSION

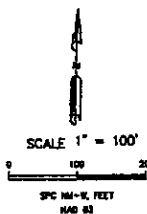

NOTE:

1) BASIS OF BEARING: GPS OBSERVATION ALONG
THE WEST LINE OF THE NW 1/4 OF SECTION 10,
AS DEFINED BY MONUMENTATION SHOWN HEREON.
BEARS: S 00°18'08" W

2) DATE FIELD SURVEY: 2/03/07

3) THIS SURVEY DOES NOT CONSTITUTE A TITLE SEARCH
TO DETERMINE OWNERSHIP OR EASEMENTS OF RECORD.
NO TITLE COMMITMENT WAS FURNISHED IN THE
PREPARATION OF THIS SURVEY.

4) ALL DEEDS/PROPERTY DESCRIPTIONS USED TO
PREPARE THIS DOCUMENT PROVIDED BY
PINNACLE LAND SERVICES, DURANGO, COLORADO.



DATE: 2-13-07

I, JOHN A. VUKOVICH, BEING A NEW MEXICO PROFESSIONAL
SURVEYOR, CERTIFY THAT THIS PLAT WAS PREPARED
FROM AN ACCURATE SURVEY PERFORMED BY ME OR UNDER MY
DIRECTION, AND THAT THIS SURVEY AND PLAT MEET THE
MINIMUM STANDARDS FOR SURVEYING IN NEW MEXICO.

I FURTHER CERTIFY THAT THIS IS NOT A LAND DIVISION
OR SUBDIVISION AS DEFINED IN THE NEW MEXICO
SUBDIVISION ACT.

LA PLATA			
AS NOTED	1243-A	FILED	NO
DATE	2/13/07	WILMERDING 9-3-PAD	A

WILLARD W. WASHBURN PROPERTY
PROPOSED PIPELINE: 109.3 FT 6.6 RODS
SEE CERTIFIED DWG. WILMER 9-3-PLAT-01
PROPOSED WELLPAD: .8 ACRES
SEE CERTIFIED DWG. WILMERDING9_3-PAD
PROPOSED WELL LOCATION
SEE CERTIFIED DWG. WILMERDING9-3-PLAT

EXISTING PIPELINE EASEMENT
PROPOSED PIPELINE:
32.8 FT 2.0 RODS

PROPOSED 6" POLY PIPELINE

END PL SURVEY
 TIE-IN TO PROPOSED
 CHEVRON 8" POLY
 FROM KLINE 10-4

BEGIN PL SURVEY
 AT PROPOSED
 WELLPAD

PROPOSED 8"
 POLY PIPELINE
 FROM WRIGHT 10-2

EXISTING ROAD & 3" PIPELINE

PROPOSED
 WILMERDING 9-3
 TEE-POST

EXISTING ROAD

EXISTING PATINA/NOBLE
 1-M UNIT C

EXISTING ROAD &
 3" PIPELINE

PROPOSED 8"
 CHEVRON PIPELINE
 FROM KLINE 10-4

FORERUNNER
 WELLPAD
 DAGGETT
 WELLPAD

PROPOSED PIPELINE

LAT: 36.91991 N
LONG: 108.19504 W
NW1/4 SECTION 10, T31N, R13W, N.M.P.M.
SAN JUAN COUNTY, NEW MEXICO

NEW MEXICO LS# 14831



PROJ. NO 12142-A	FILE NO. WILMER9_3-COVER
DRAWN BY CS	DATE 2/13/07
CLIENT	

**WILMERDING 9-3
 COVER SHEET
 CHEVRON**

REV
A

Drawing: WILMER9_3-COVER.DWG Plotted by: C.STODDARD Date: 02/13/2007 05:48:35 PM R:\Project Files\Chevron Texasco\12142-A La Plata\Design Drawings & Survey\Alignment\Prelim\WILMER9_3-PLAT-01

2/13/2007 5:48:30 PM



N.T.S.

A PRELIMINARY PIPELINE EASEMENT FOR WILMERDING 9-3
CHEVRON
WITHIN THE NE1/4 NW1/4 OF SECTION 10, T31N, R13W, N.M.P.M.
LOCATED SOUTH OF LA PLATA, SAN JUAN COUNTY, NEW MEXICO

**AN EASEMENT DESCRIPTION
WASHBURN, WILLARD ET AL PROPERTY:**

AN EASEMENT AND RIGHT OF WAY OVER AND ACROSS A PORTION OF LAND IN THE NE1/4 NW1/4 OF SECTION 10, T31N, R13W, N.M.P.M., SAN JUAN COUNTY, NEW MEXICO, BEING MORE PARTICULARLY DESCRIBED AS HAVING A 40 FOOT TOTAL RIGHT-OF-WAY FOR THE FOLLOWING DESCRIBED CENTERLINE:

COMMENCING AT THE N1/4 CORNER OF SECTION 10, THENCE S 86°33'59" W A DISTANCE OF 1386.8 FEET, MORE OR LESS, TO THE "POINT OF BEGINNING" FOR THIS DESCRIPTION.

THENCE: N 66°19'40" W, A DISTANCE OF 54.8 FEET;
THENCE: N 51°11'00" W, A DISTANCE OF 54.4 FEET, MORE OR LESS, TO A "POINT OF TERMINUS", WHENCE THE NORTHWEST CORNER OF SAID SECTION 10, BEARS S 67°37'45" W, A DISTANCE OF 1447.8 FEET, MORE OR LESS.

LENGTH OF LINE THROUGH WASHBURN, WILLARD ET AL. PROPERTY IS 109.2 FEET OR 6.6 RODS, CONTAINS .100 ACRES, MORE OR LESS.

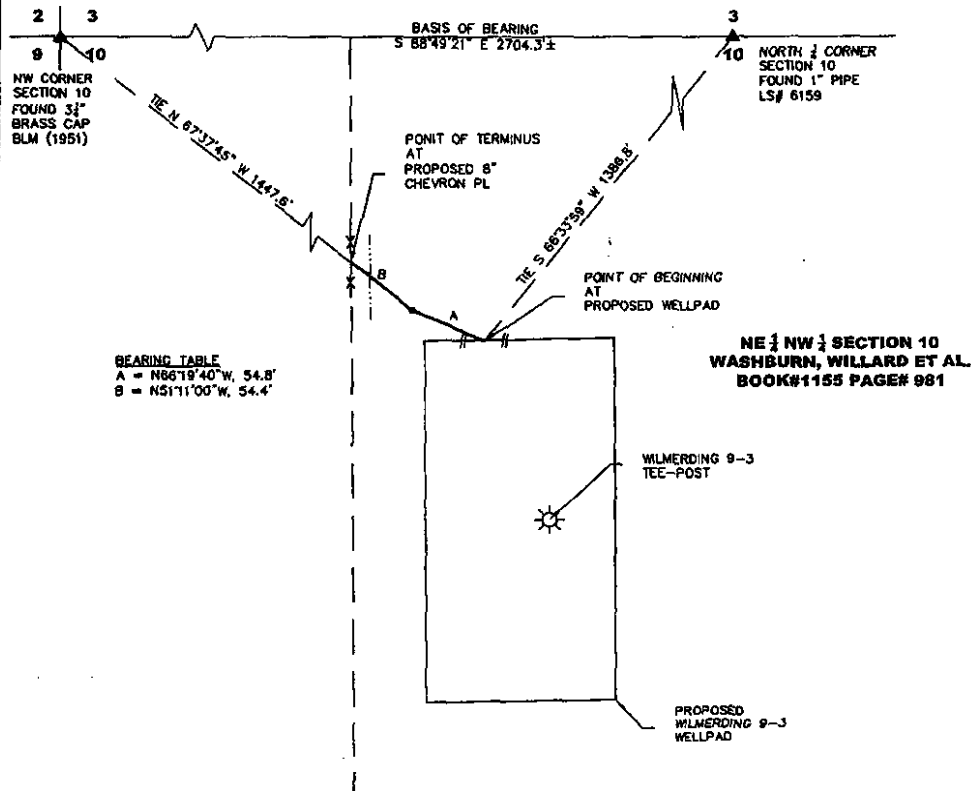

LEGEND:
● = POINT OF INTERSECTION
BLM = BUREAU OF LAND MANAGEMENT
▲ = INDICATES FOUND MONUMENT AS SHOWN HEREON

NOTE:

- 1) BASIS OF BEARING: OPS OBSERVATION ALONG THE NORTH LINE OF THE NW 1/4 OF SECTION 10, AS DEFINED BY MONUMENTATION SHOWN HEREON. BEARS: S 88°49'21" E
- 2) DATE FIELD SURVEY: 2/03/07
- 3) THIS SURVEY DOES NOT CONSTITUTE A TITLE SEARCH TO DETERMINE OWNERSHIP OR EASEMENTS OF RECORD. NO TITLE COMMITMENT WAS FURNISHED IN THE PREPARATION OF THIS SURVEY.
- 4) ALL DEEDS/PROPERTY DESCRIPTIONS USED TO PREPARE THIS DOCUMENT PROVIDED BY PINNACLE LAND SERVICES, DURANGO, COLORADO.

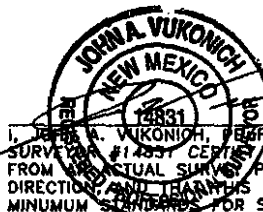

I, JOHN A. VUKOVICH, BEING A NEW MEXICO PROFESSIONAL SURVEYOR, #14831, CERTIFY THAT THIS PLAT WAS PREPARED FROM AN ACTUAL SURVEY PERFORMED BY ME OR UNDER MY DIRECTION, AND THAT THIS SURVEY AND PLAT MEET THE MINIMUM STANDARDS FOR SURVEYING IN NEW MEXICO.

I FURTHER CERTIFY THAT THIS IS NOT A LAND DIVISION OR SUBDIVISION AS DEFINED IN THE NEW MEXICO SUBDIVISION ACT.

LA PLATA SYSTEM			
DATE NOTED	DATE	FILE NO.	FILE
2/15/07	2/15/07	WILMER_9-3-PLAT-01	A

