

UNITED STATES
DEPARTMENT OF THE INTERIOR
BUREAU OF LAND MANAGEMENTFORM APPROVED
OMB NO. 1004-0137
Expires March 31, 2007

SUNDRY NOTICES AND REPORTS ON WELLS

Do not use this form for proposals to drill or to re-enter an
abandoned well. Use Form 3160-3 (APD) for such proposals.

207 JUN -5 PM 1:52

SUBMIT IN TRIPLICATE - Other instructions on reverse side

1. Type of Well

☐ Oil Well ☒ Gas Well ☐ Other

2. Name of Operator

ENERGEN RESOURCES CORPORATION

3a. Address

2198 Bloomfield Highway, Farmington, NM 87401

3b. Phone No. (include area code)

505-325-6800

4. Location of Well (Footage, Sec., T., R., M., or Survey Description)

1305' FNL, 1940' FEL, Sec. 06, T26N, R5W, N.M.P.M.

5. Lease Serial No.

Jicarilla Contract 152

6. If Indian, Allottee or Tribe Name

Jicarilla Apache

7. If Unit or CA/Agreement, Name and/or No.

8. Well Name and No.

Jicarilla West 88

9. API Well No.

30-039-27415

10. Field and Pool, or Exploratory Area

S. Blanco PC/Blanco MV

11. County or Parish, State

Rio Arriba NM

12. CHECK APPROPRIATE BOX(ES) TO INDICATE NATURE OF NOTICE, REPORT, OR OTHER DATA

TYPE OF SUBMISSION

☒ Notice of Intent☐ Subsequent Report☐ Final Abandonment Notice

TYPE OF ACTION

☐ Acidize☐ Alter Casing☐ Casing Repair☐ Change Plans☐ Convert to Injection☐ Deepen☐ Fracture Treat☐ New Construction☐ Plug and Abandon☐ Plug Back☐ Production (Start/Resume)☐ Reclamation☐ Recomplete☐ Temporarily Abandon☐ Water Disposal☐ Water Shut-Off☐ Well Integrity☒ Other

DHC PC/MV

13. Describe Proposed or Completed Operation (clearly state all pertinent details, including estimated starting date of any proposed work and approximate duration thereof. If the proposal is to deepen directionally or recomple horizontally, give subsurface locations and measured and true vertical depths of all pertinent markers and zones. Attach the Bond under which the work will be performed or provide the Bond No. on file with BLM/BIA. Required subsequent reports shall be filed within 30 days following completion of the involved operations. If the operation results in a multiple completion or recomple in a new interval, a Form 3160-4 shall be filed once testing has been completed. Final Abandonment Notices shall be filed only after all requirements, including reclamation, have been completed, and the operator has determined that the final site is ready for final inspection.)

In accordance to case 12346, Order # R-11363, It is intended to downhole commingle the S. Blanco PC (72439) & Blanco MV (72319).

PC perforations: 3190'-3260'

MV perforations: 4888'-4988', 5398'-5560'

Current rates: PC-130 MCFPD & 0 BOPD, MV- 10 MCFPD & 0.1 BOPD,

Recommended Allocation:	Gas	Oil
	PC 93%	0%
	MV 07%	100%

NMOCD will be notified via C-103

RCVD JUN 7 07
OIL CONS. DIV.
DIST. 314. I hereby certify that the foregoing is true and correct
Name (Printed/Typed)

Justin M. Stolworthy

Title

District Engineer

Date 06/05/07

THIS SPACE FOR FEDERAL OR STATE OFFICE USE

Approved by

Joe Herritt

Title

GEO

Date

6-5-07

Conditions of approval, if any, are attached. Approval of this notice does not warrant or certify that the applicant holds legal or equitable title to those rights in the subject lease which would entitle the applicant to conduct operations thereon.

Office

FDD

Title 18 U.S.C. Section 1001, and Title 43 U.S.C. Section 1212, makes it a crime for any person knowingly and willfully to make to any department or agency of the United States any false, fictitious or fraudulent statements or representations as to any matter within its jurisdiction.

NMOCD

District I
1625 N. French Dr., Hobbs, NM 88240
District II
1301 W. Grand Avenue, Artesia, NM 88210
District III
1000 Rio Brazos Rd., Aztec, NM 87410
District IV
1220 S. St. Francis Dr., Santa Fe, NM 87505

State of New Mexico
Energy, Minerals & Natural Resources Department
OIL CONSERVATION DIVISION
1220 South St. Francis Dr.
Santa Fe, NM 87505

Form C-102
Revised October 12, 2005
Submit to Appropriate District Office
State Lease - 4 Copies
Fee Lease - 3 Copies
☐ AMENDED REPORT

WELL LOCATION AND ACREAGE DEDICATION PLAT

¹ API Number 30-039-27415	² Pool Code 72439/72319	³ Pool Name S. Blanco PC/ Blanco MV
⁴ Property Code 21958	⁵ Property Name Jicarilla West	⁶ Well Number 8B
⁷ OGRID No. 162982	⁸ Operator Name Energen Resources Corporation	⁹ Elevation 6585' GR

10 Surface Location									
UL or lot no. B	Section 06	Township 26N	Range 5W	Lot Idn	Feet from the 1305	North/South line North	Feet from the 1940	East/West line East	County Rio Arriba

11 Bottom Hole Location If Different From Surface									
UL or lot no.	Section	Township	Range	Lot Idn	Feet from the	North/South line	Feet from the	East/West line	County
12 Dedicated Acres 160/320									
13 Joint or Infill									
14 Consolidation Code									
15 Order No.									

No allowable will be assigned to this completion until all interests have been consolidated or a non-standard unit has been approved by the division.

16			17 OPERATOR CERTIFICATION <i>I hereby certify that the information contained herein is true and complete to the best of my knowledge and belief, and that this organization either owns a working interest or unleased mineral interest in the land including the proposed bottom hole location or has a right to drill this well at this location pursuant to a contract with an owner of such a mineral or working interest, or to a voluntary pooling agreement or a compulsory pooling order heretofore entered by the division.</i> Signature 6-5-07 Date	
			Justin M. Stolworthy Printed Name	
			18 SURVEYOR CERTIFICATION <i>I hereby certify that the well location shown on this plat was plotted from field notes of actual surveys made by me or under my supervision, and that the same is true and correct to the best of my belief.</i> On File Date of Survey Signature and Seal of Professional Surveyor: Neale C. Edwards NM 6857 Certificate Number	

Lease Name: JICARILLA WEST
 County, State: RIO ARBA, NM
 Operator: ENERGEN RESOURCES CORPORATION
 Field: MULTIPLE
 Reservoir: MULTIPLE
 Location:

JICARILLA WEST - MULTIPLE MULTIPLE

Production Rates

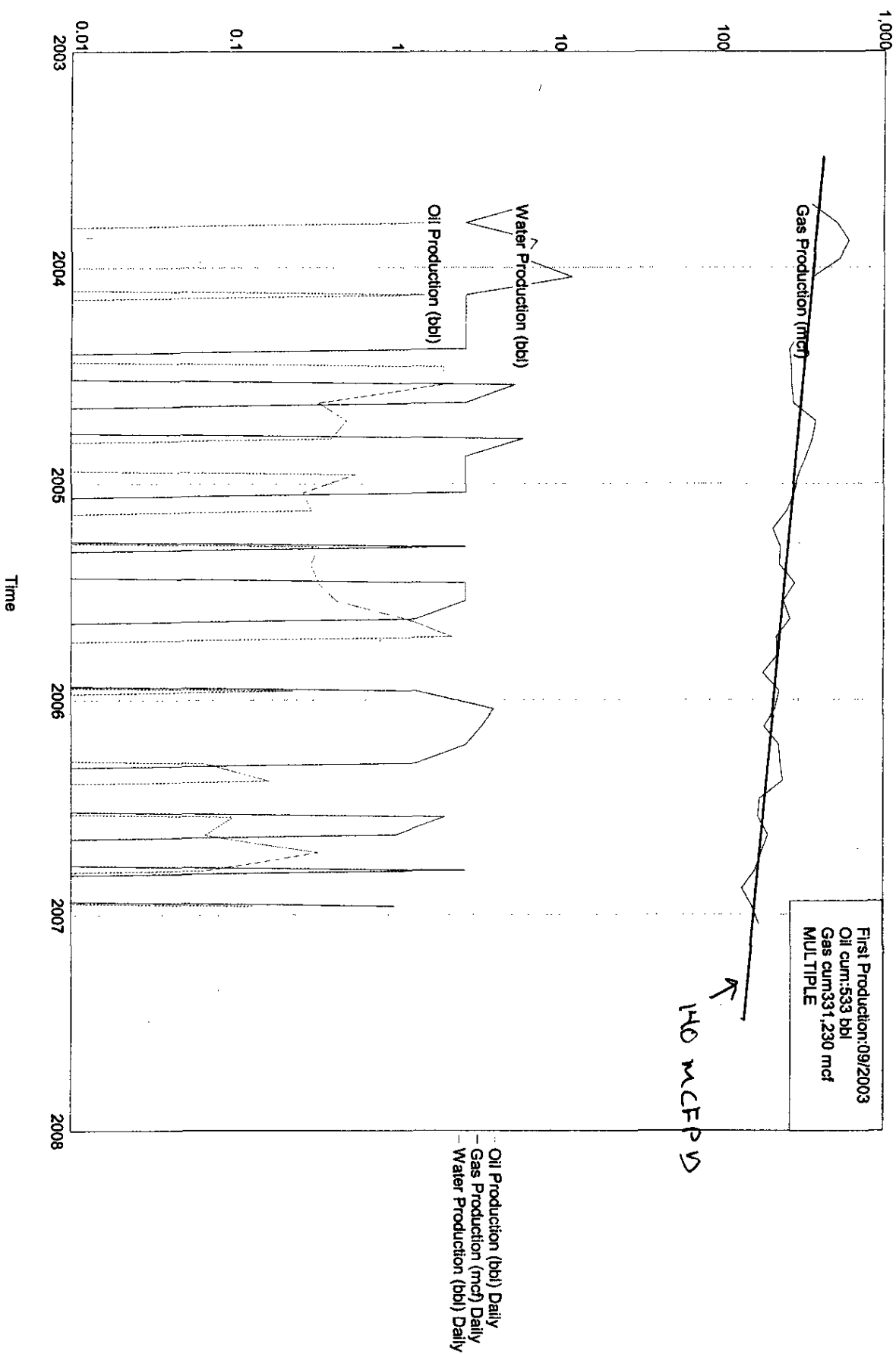

Lease Name: JICARILLA WEST
 County, State: RIO ARBA, NM
 Operator: ENERGEN RESOURCES CORPORATION
 Field: BLANCO SOUTH
 Reservoir: PICTURED CLIFFS
 Location: 6 26N 5W NE

JICARILLA WEST - BLANCO SOUTH 8B PICTURED CLIFFS

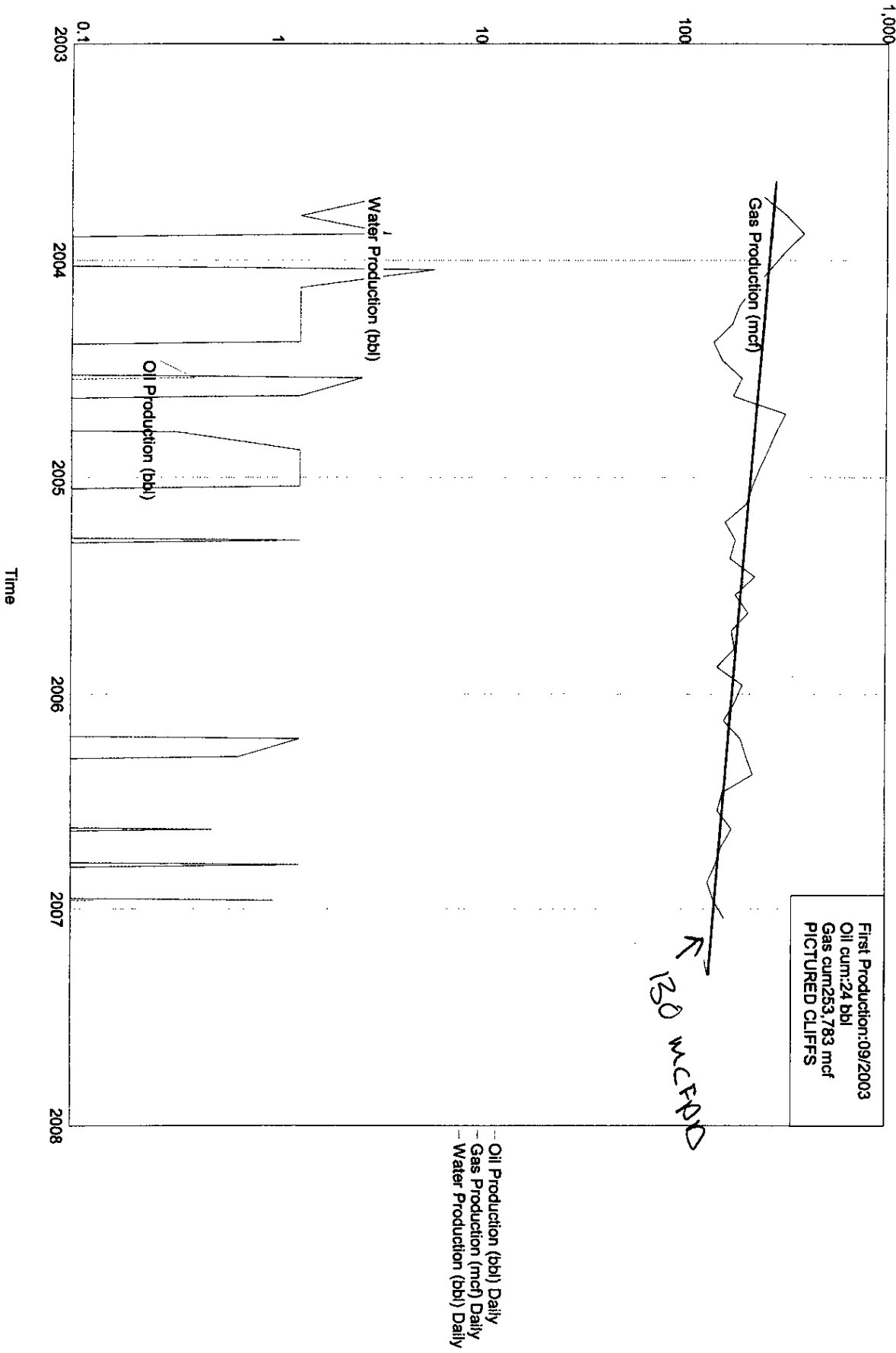

Production Rates

Lease Name: JICARILLA WEST
 County, State: RIO ARBA, NM
 Operator: ENERGEN RESOURCES CORPORATION
 Field: BLANCO
 Reservoir: MESAVERDE
 Location: 6 26N 5W NE

JICARILLA WEST - BLANCO 8B MESAVERDE

