

UNITED STATES  
DEPARTMENT OF THE INTERIOR  
BUREAU OF LAND MANAGEMENT

Sundry Notices and Reports on Wells

2007 JUN 25 PM 3:30

1. Type of Well  
GAS

RECEIVED  
BLM  
210 FARMINGTON NM

5. Lease Number  
1-149-IND-7971  
6. If Indian, All. or  
Tribe Name  
Navajo Allotted  
7. Unit Agreement Name

2. Name of Operator  
**ConocoPhillips**

3. Address & Phone No. of Operator

PO Box 4289, Farmington, NM 87499 (505) 326-9700

8. Well Name & Number

Mudge Federal #2  
9. API Well No.

30-045-33290

4. Location of Well, Footage, Sec., T, R, M

10. Field and Pool

Basin Fruitland Coal

Unit A (NENE), 1145' FNL & 690' FEL, Section 31, T26N, R11W, NMPM

11. County and State  
San Juan Co., NM

12. CHECK APPROPRIATE BOX TO INDICATE NATURE OF NOTICE, REPORT, OTHER DATA

Type of Submission

Type of Action

☒ Notice of Intent ☐ Abandonment ☐ Change of Plans  
☐ Subsequent Report ☐ Plugging ☐ Non-Routine Fracturing  
☐ Final Abandonment ☐ Casing Repair ☐ Water Shut off  
☐ Altering Casing ☐ Conversion to Injection

☒ Other - Change of PL Co.

13. Describe Proposed or Completed Operations

Attached is a new pipeline plat that designated Enterprise Field Services as the correct pipeline company.

14. I hereby certify that the foregoing is true and correct.

Signed Rhonda Rogers Rhonda Rogers Title Regulatory Technician Date 6/25/07

(This space for Federal or State Office use)

APPROVED BY Bruce Hesse Title EPTL Date 6/26/07

CONDITION OF APPROVAL, if any:

Title 18 U.S.C. Section 1001, makes it a crime for any person knowingly and willfully to make any department or agency of the United States any false, fictitious or fraudulent statements or representations as to any matter within its jurisdiction.

RCVD JUN27'07  
OIL CONS. DIV.  
DIST. 3

NMOCD



ENTERPRISE  
FIELD  
SERVICES LLC

CHACO

GATHERING SYSTEM

DWG. NO. 000A737.0-051-01

LINE CONOCOPHILLIPS CO.- MUDGE FEDERAL NO. 2

WO NO.

RW NO. 0670364

DATE 09/07/06

SCALE 1" = 1000'

SURVEYED 08/25/06

RANGE 11-W, N.M.P.M.

COUNTY SAN JUAN

STATE NEW MEXICO

SECTION 31

TOWNSHIP 26-N

FROM 0+00 = 31+95.87 ON RED WOLF PRODUCTION- WINDFALL NO. 10 CPD

(000A737.0-034-01, R/W NO. 811096/0670242)(MC NO. 94534)

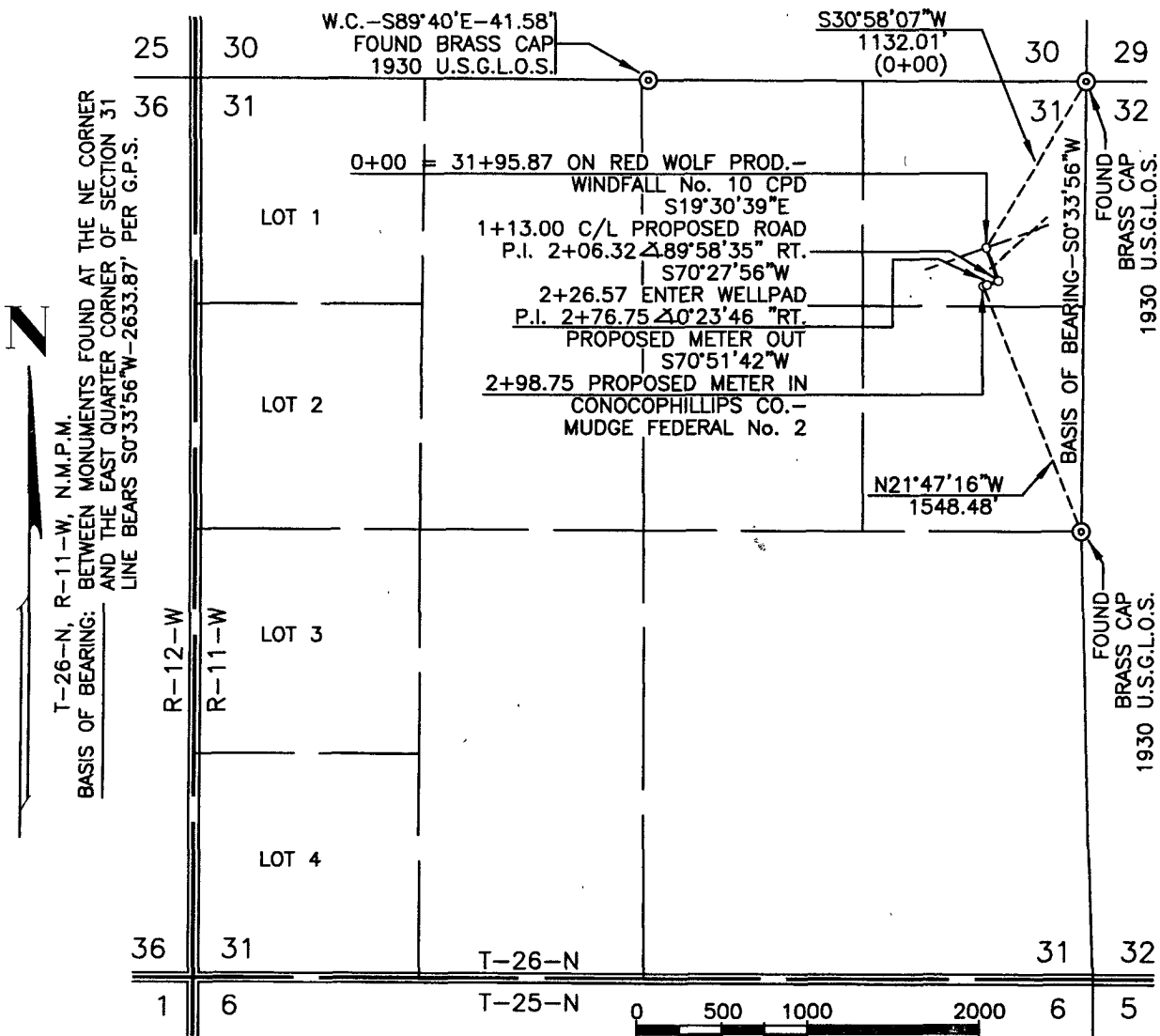

DWN. BY DB

CONSTR. COMMENCED

APPL. DWG.

SLACK CHAIN

CKD. BY MD

CONSTR. COMPLETED

DATE

PIPE SIZE 4.50" O.D.

PRINT RECORD

PIPE DATA

METER STA. NO.

FC

1 PRELIM-PROD 09/08/08  
3 CERT-ROW 09/19/08  
7 SJ DISTRIB 09/21/08

NOTE: WELL FLAG  
SURVEY LOOPS PROPOSED LOCATION  
LOCATION NOT BUILT

SUBDIVISION

OWNER

LESSEE

FEET

MILE(S)

RODS

ACRE(S)

NE/4, SEC. 31

NAVAJO ALLOTTED TRUST #011540

298.75

0.057

18.106

0.309

(HEIRS OF HOSTEEN-JOTH-LEY-PI-BEZA)

000A737.0-051-01 FM24 (Rev. 1/99)