

submitted in lieu of Form 3160-5
UNITED STATES
DEPARTMENT OF THE INTERIOR
BUREAU OF LAND MANAGEMENT

Sundry Notices and Reports on Wells

2007 JUN 26 PM 4:06

1. Type of Well
GAS

RECEIVED
BLM
210 FARMINGTON NM

5. Lease Number
USA SF-065557-A
6. If Indian, All. or
Tribe Name
7. Unit Agreement Name

2. Name of Operator
Burlington Resources

3. Address & Phone No. of Operator

PO Box 4289, Farmington, NM 87499 (505) 326-9700

8. Well Name & Number
Allen Com 100

4. Location of Well, Footage, Sec., T, R, M

Unit B (NWNE), 720' FNL & 2045' FEL, Section 1, T29N, R12W, NMPM

9. API Well No.
30-045- 34348

10. Field and Pool
Basin Fruitland Coal

11. County and State
San Juan Co., NM

Lot 6/B

12. CHECK APPROPRIATE BOX TO INDICATE NATURE OF NOTICE, REPORT, OTHER DATA

Type of Submission	Type of Action
<input checked="" type="checkbox"/> Notice of Intent	<input type="checkbox"/> Abandonment <input checked="" type="checkbox"/> Change of Plans
<input type="checkbox"/> Subsequent Report	<input type="checkbox"/> Plugging <input type="checkbox"/> Non-Routine Fracturing
<input type="checkbox"/> Final Abandonment	<input type="checkbox"/> Casing Repair <input type="checkbox"/> Water Shut off
	<input type="checkbox"/> Altering Casing <input type="checkbox"/> Conversion to Injection

13. Describe Proposed or Completed Operations

Want to move the location. Move from 735' FNL & 2050' FEL to 720' FNL & 2045' FEL.

Attached is a new C-102, TOPO, and cut & fill.

CONDITIONS OF APPROVAL
Adhere to previously issued stipulations.

14. I hereby certify that the foregoing is true and correct.

Signed Rhonda Rogers Rhonda Rogers Title Regulatory Technician Date 6/26/07

(This space for Federal or State Office use)

APPROVED BY Petr Eng Title Petr Eng Date 7/2/07

CONDITION OF APPROVAL, if any:

Title 18 U.S.C. Section 1001, makes it a crime for any person knowingly and willfully to make any department or agency of the United States any false, fictitious or fraudulent statements or representations as to any matter within its jurisdiction

RCVD JUL 2'07
OIL CONS. DIV.
DIST. 3

NMOCD

Bo

District I
1625 N. French Dr., Hobbs, NM 88240

District II
1301 W. Grand Avenue, Artesia, NM 88210

District III
1000 Rio Brazos Rd., Aztec, NM 87410

District IV
1220 S. St. Francis Dr., Santa Fe, NM 87505

State of New Mexico
Energy, Minerals & Natural Resources Department

OIL CONSERVATION DIVISION
1220 South St. Francis Dr.
Santa Fe, NM 87505

Form C-102
Revised October 12, 2005
Instructions on back
Submit to Appropriate District Office
State Lease - 4 Copies
Fee Lease - 3 Copies

RECEIVED

BLM
210 FARMINGTON NM

☐ AMENDED REPORT

WELL LOCATION AND ACREAGE DEDICATION PLAT

*API Number		*Pool Code 71629	*Pool Name BASIN FRUITLAND COAL
*Property Code	*Property Name ALLEN Com		*Well Number 100
*OGRID No. 14538	*Operator Name BURLINGTON RESOURCES OIL & GAS COMPANY, LP		*Elevation 5874'

¹⁰ Surface Location

UL or lot no. B	Section 1	Township 29N	Range 12W	Lot Idn <u>6</u>	Feet from the 720	North/South line NORTH	Feet from the 2045	East/West line EAST	County SAN JUAN
--------------------	--------------	-----------------	--------------	---------------------	----------------------	---------------------------	-----------------------	------------------------	--------------------

¹¹ Bottom Hole Location If Different From Surface

UL or lot no.	Section	Township	Range	Lot Idn	Feet from the	North/South line	Feet from the	East/West line	County
¹² Dedicated Acres 317.08 Acres - (N/2)					¹³ Joint or Infill	¹⁴ Consolidation Code	¹⁵ Order No.		

NO ALLOWABLE WILL BE ASSIGNED TO THIS COMPLETION UNTIL ALL INTERESTS HAVE BEEN CONSOLIDATED
OR A NON-STANDARD UNIT HAS BEEN APPROVED BY THE DIVISION

¹⁶ 1321.32' LOT 4		5237.76' 120' LOT 3		LOT 6 LAT: 36.75982°N LONG: 108.04786°W DATUM: NAD83		LOT 5 2045'		¹⁷ OPERATOR CERTIFICATION I hereby certify that the information contained herein is true and complete to the best of my knowledge and belief, and that this organization either owns a working interest or unleased mineral interest in the land including the proposed bottom-hole location or has a right to drill this well at this location pursuant to a contract with an owner of such a mineral or working interest, or to a voluntary pooling agreement or a compulsory pooling order heretofore entered by the division. <i>Rhonda Rogers</i> 6-23-07 Signature Date Rhonda Rogers Printed Name	
1313.40' LEASE FEE		1860' LOT 7		LOT 8 LAT: 36.45.5891°N LONG: 108.02.8338°W DATUM: NAD27 LEASE USA SF-06555T-A		1279.74'		¹⁸ SURVEYOR CERTIFICATION I hereby certify that the well location shown on this plat was plotted from field notes of actual surveys made by me or under my supervision, and that the same is true and correct to the best of my belief. Date of Survey: JUNE 12, 2007 Signature and Seal of Professional Surveyor  JASON C. EDWARDS Certificate Number 15269	
2627.46' LOT 12		LOT 11		LOT 10		LOT 9			
LOT 13		LOT 14		LOT 15		LOT 16			
5305.08'									

BURLINGTON RESOURCES OIL & GAS COMPANY ALLEN #100
720' FNL & 2045' FEL, SECTION 1, T29N, R12W, N.M.P.M.
SAN JUAN COUNTY, NEW MEXICO

APD MAP #1

100' NEW BLM CONSTRUCTION
NWNE SECTION 1, T29N, R12W

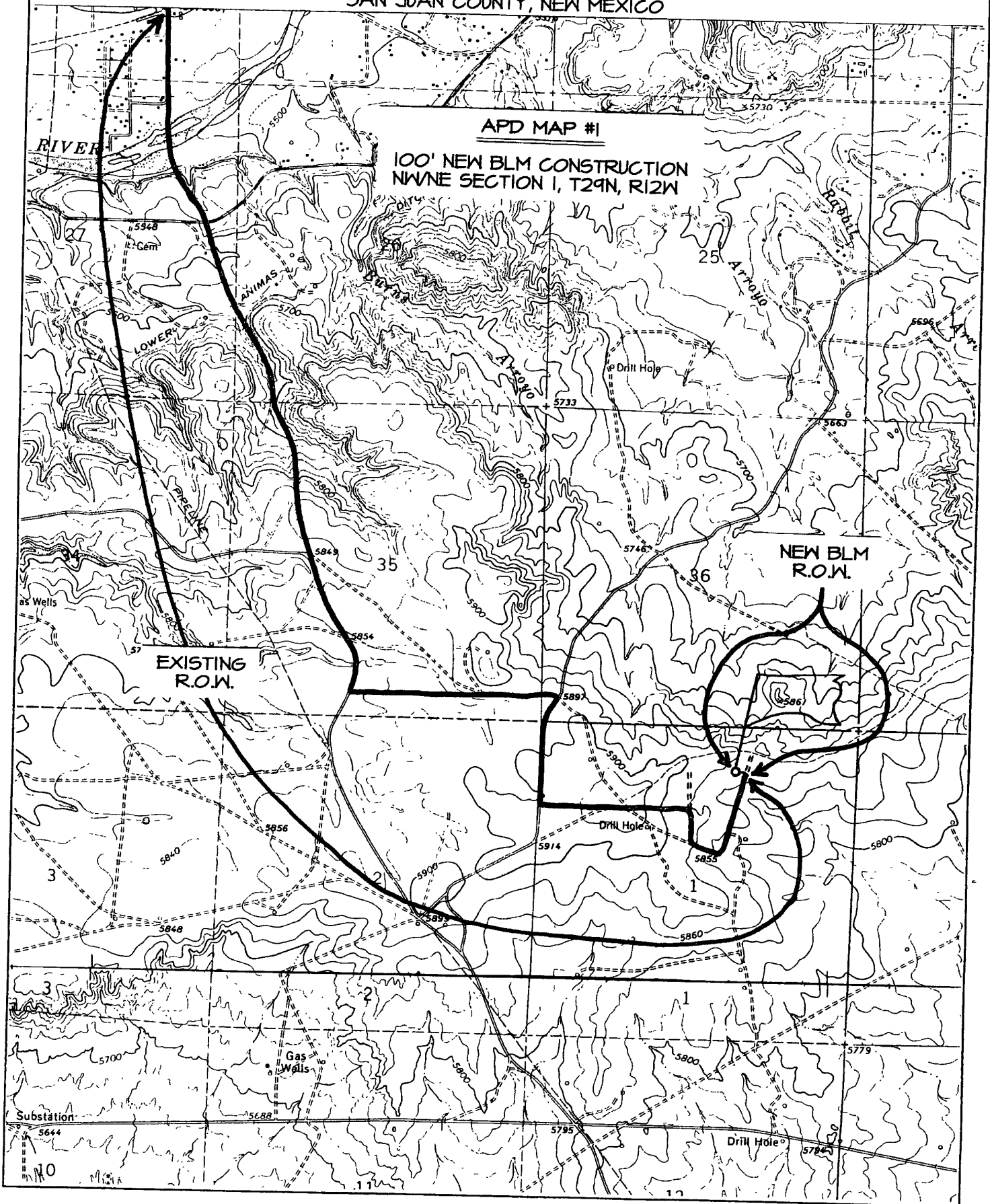

~ SURFACE OWNER ~
Bureau of Land Management

LATITUDE: 36°45.5891'N
LONGITUDE: 108°02.8338'W
DATUM: NAD1927

BURLINGTON RESOURCES OIL & GAS COMPANY ALLEN #100
720' FNL & 2045' FEL, SECTION 1, T29N, R12W, NMPM
SAN JUAN COUNTY, NEW MEXICO ELEVATION: 5874'

EDGE OF TOTAL DISTURBANCE (MARKED WITH STEEL T-POSTS)

AREA OF TOTAL DISTURBANCE
308' X 340' = 2.38 ACRES

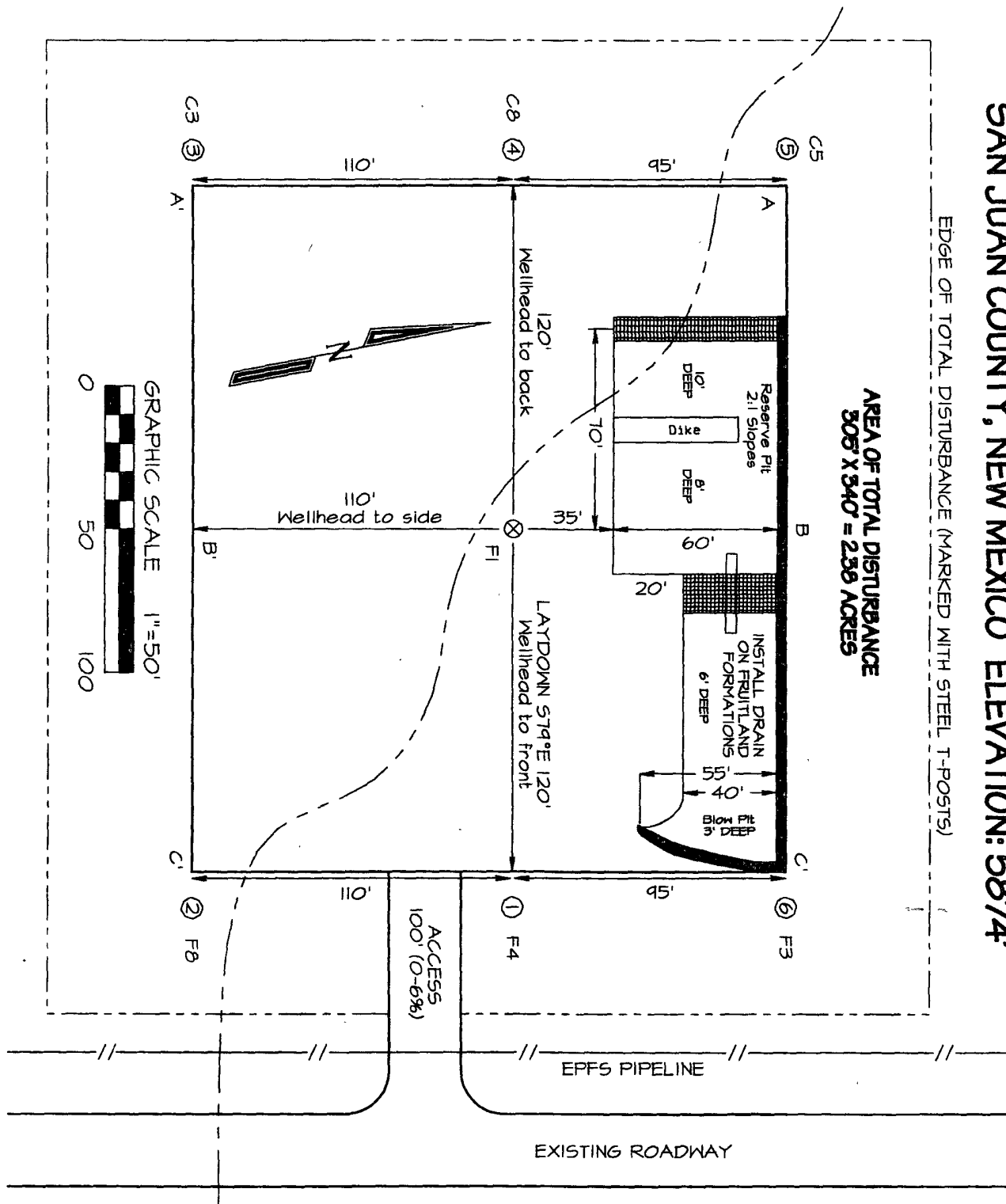

NCE SURVEYS IS NOT LIABLE FOR LOCATION OF UNDERGROUND UTILITIES OR PIPELINES.

CONTRACTOR SHOULD CONTACT ONE-CALL FOR LOCATION OF ANY MARKED OR UNMARKED UNDERGROUND UTILITIES OR PIPELINES ON WELLPAD AND/OR ACCESS ROAD AT LEAST TWO WORKING DAYS PRIOR TO CONSTRUCTION.

BURLINGTON RESOURCES OIL & GAS COMPANY ALLEN #100
720' FNL & 2045' FEL, SECTION 1, T29N, R12W, NMPM
SAN JUAN COUNTY, NEW MEXICO ELEVATION: 5874'

HORIZONTAL SCALE 1"=40'

C/L

VERTICAL SCALE 1"=30'

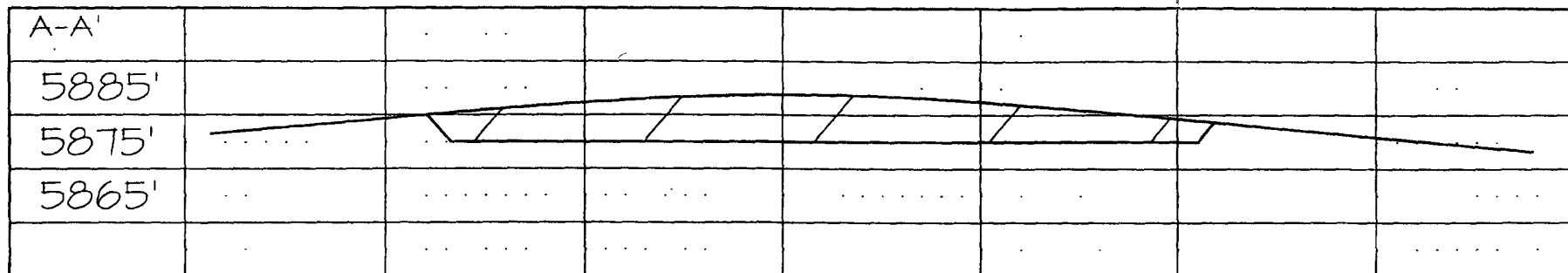

C/L

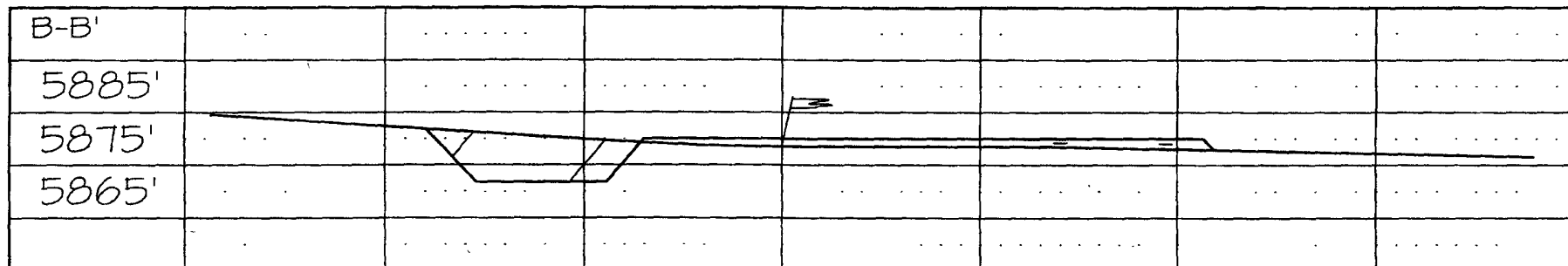

C/L

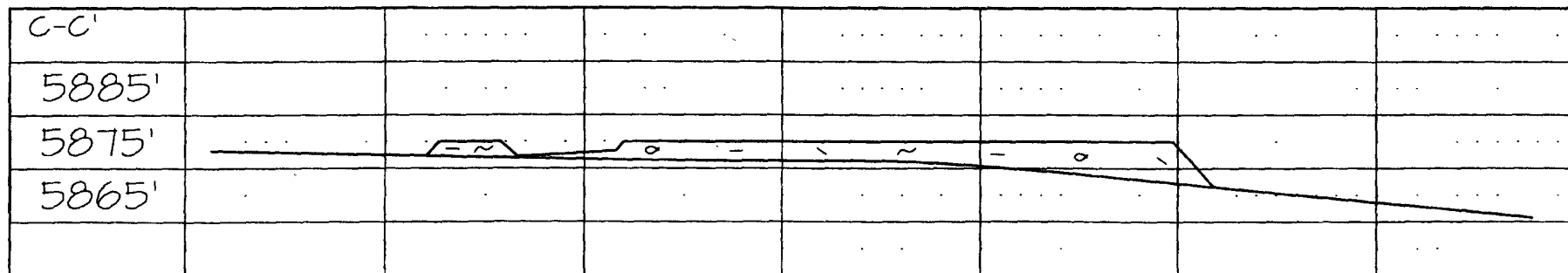

NCE SURVEYS IS NOT LIABLE FOR LOCATION OF UNDERGROUND UTILITIES OR PIPELINES.

CONTRACTOR SHOULD CONTACT ONE-CALL FOR LOCATION OF ANY MARKED OR UNMARKED UNDERGROUND UTILITIES OR PIPELINES ON WELLPAD AND/OR ACCESS ROAD AT LEAST TWO WORKING DAYS PRIOR TO CONSTRUCTION.