

submitted in lieu of Form 3160-5

UNITED STATES
DEPARTMENT OF THE INTERIOR
BUREAU OF LAND MANAGEMENT

REVISED SUNDRY

Sundry Notices and Reports on Wells

1. Type of Well GAS	5. Lease Number SF-078281
2. Name of Operator ConocoPhillips	6. If Indian, All. or Tribe Name
3. Address & Phone No. of Operator PO Box 4289, Farmington, NM 87499 (505) 326-9700	7. Unit Agreement Name San Juan 29-5 Unit
4. Location of Well, Footage, Sec., T, R, M Unit E (SWNW), 1970' FNL & 1200' FWL, Section 17, T29N, R5W, NMPM	8. Well Name & Number #72F
	9. API Well No. 30-039-29562
	10. Field and Pool Blanco MV/Basin DK
	11. County and State Rio Arriba Co., NM

12. CHECK APPROPRIATE BOX TO INDICATE NATURE OF NOTICE, REPORT, OTHER DATA

Type of Submission	Type of Action	
<input checked="" type="checkbox"/> Notice of Intent	<input type="checkbox"/> Abandonment	<input type="checkbox"/> Change of Plans
<input type="checkbox"/> New Construction	<input type="checkbox"/> Plugging	<input type="checkbox"/> Non-Routine Fracturing
<input type="checkbox"/> Subsequent Report	<input type="checkbox"/> Casing Repair	<input type="checkbox"/> Water Shut off
<input type="checkbox"/> Final Abandonment	<input type="checkbox"/> Altering Casing	<input type="checkbox"/> Conversion to Injection

☒ Other - Change APD location & access road

RCVD JUL 5 '07
OIL CONS. DIV.

13. Describe Proposed or Completed Operations

DIST. 3

This sundry replaces sundry approved 4/28/07 by Bill Liess.

The location was moved to a standard location and then the access road was moved again to accommodate the Surface owner. The new footages (same as listed on sundry dated 4/28/07) are Unit E (SWNW), 1970' FNL & 1200' FWL, Sec. 17, T29N, R5W. Please update your records. The access road and pipeline changed slightly (see attached topo and pipeline plats for details). COP wishes to use the APD/ROW process for the pipeline on BLM surface. The pipeline company will be obtaining ROW from the surface owner for pipeline on FEE lands.

Attachments are Revised C102, Topo, cut & fill diagram, pipeline plat and driving directions.

14. I hereby certify that the foregoing is true and correct.

Signed Rhonda Rogers Rhonda Rogers Title Regulatory Technician Date 6/12/07

(This space for Federal or State Office use)

APPROVED BY [Signature] Title Acting EPS Date 7/2/07

CONDITION OF APPROVAL, if any:

Title 18 U.S.C. Section 1001, makes it a crime for any person knowingly and willfully to make any department or agency of the United States any false, fictitious or fraudulent statements or representations as to any matter within its jurisdiction.

NMOCD

District I
1625 N. French Dr., Hobbs, NM 88240

District II
1301 W. Grand Avenue, Artesia, NM 88210

District III
1000 Rio Brazos Rd., Aztec, NM 87410

District IV
1220 S. St. Francis Dr., Santa Fe, NM 87505

State of New Mexico
Energy, Minerals & Natural Resources Department

OIL CONSERVATION DIVISION
1220 South St. Francis Dr.
Santa Fe, NM 87505

Form C-102
Revised October 12, 2005
Instructions on back
Submit to Appropriate District Office
State Lease - 4 Copies
Fee Lease - 3 Copies

☐ AMENDED REPORT

WELL LOCATION AND ACREAGE DEDICATION PLAT

*API Number 30-039-29562		*Pool Code 72319 / 71599	*Pool Name BLANCO MESAVERDE / BASIN DAKOTA
*Property Code 31325	*Property Name SAN JUAN 29-5 UNIT		*Well Number 72F
*OGRID No. 217817	*Operator Name CONOCOPHILLIPS COMPANY		*Elevation 6561'

¹⁰ Surface Location

UL or lot no.	Section	Township	Range	Lot Idn	Feet from the	North/South line	Feet from the	East/West line	County
E	17	29N	5W		1970	NORTH	1200	WEST	RIO ARriba

¹¹ Bottom Hole Location If Different From Surface

UL or lot no.	Section	Township	Range	Lot Idn	Feet from the	North/South line	Feet from the	East/West line	County
*Dedicated Acres 320.0 Acres - W/2 (MV) 320.0 Acres - N/2 (OK)					*Joint or Infill	*Consolidation Code	*Order No.		

NO ALLOWABLE WILL BE ASSIGNED TO THIS COMPLETION UNTIL ALL INTERESTS HAVE BEEN CONSOLIDATED
OR A NON-STANDARD UNIT HAS BEEN APPROVED BY THE DIVISION

	<p>¹⁷ OPERATOR CERTIFICATION</p> <p>I hereby certify that the information contained herein is true and complete to the best of my knowledge and belief, and that this organization either owns a working interest or unleased mineral interest in the land including the proposed bottom-hole location or has a right to drill this well at this location pursuant to a contract with an owner of such a mineral or working interest or to a voluntary pooling agreement or a compulsory pooling order heretofore entered by the division.</p> <p><i>Rhonda Rogers</i> 4-18-07 Signature Date Rhonda Rogers Printed Name</p>
	<p>¹⁸ SURVEYOR CERTIFICATION</p> <p>I hereby certify that the well location shown on this plat was plotted from field notes of actual surveys made by me or under my supervision and that the same is true and correct to the best of my belief</p> <p>Survey Date: FEBRUARY 28, 2007</p> <p>Signature and Seal of Professional Surveyor</p> <p> JASON C. EDWARDS Certificate Number 15269</p>

CONOCOPHILLIPS COMPANY SAN JUAN 29-5 UNIT #72F
1970' FNL & 1200' FWL, SECTION 17, T29N, R5W, N.M.P.M.
RIO ARriba COUNTY, NEW MEXICO

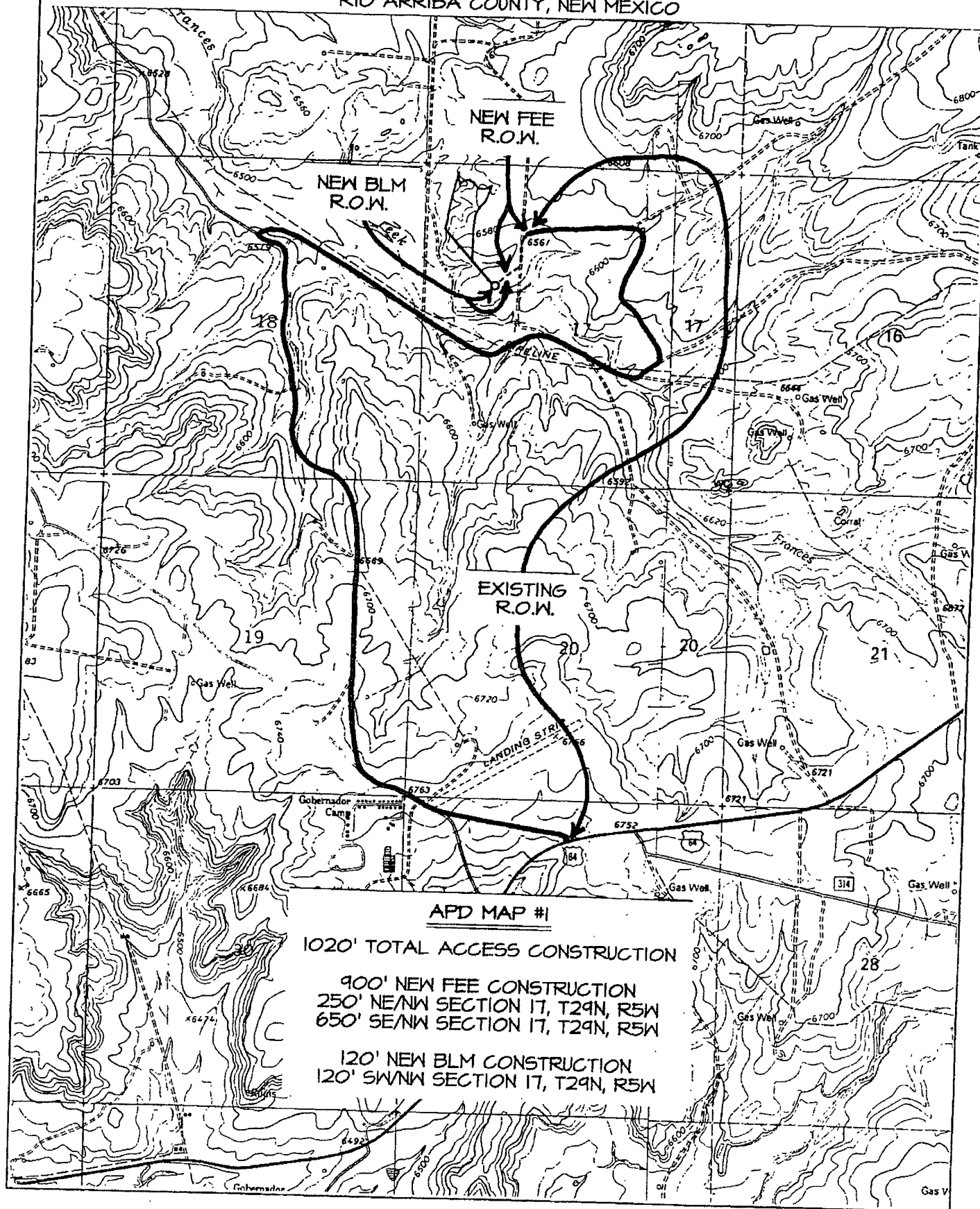

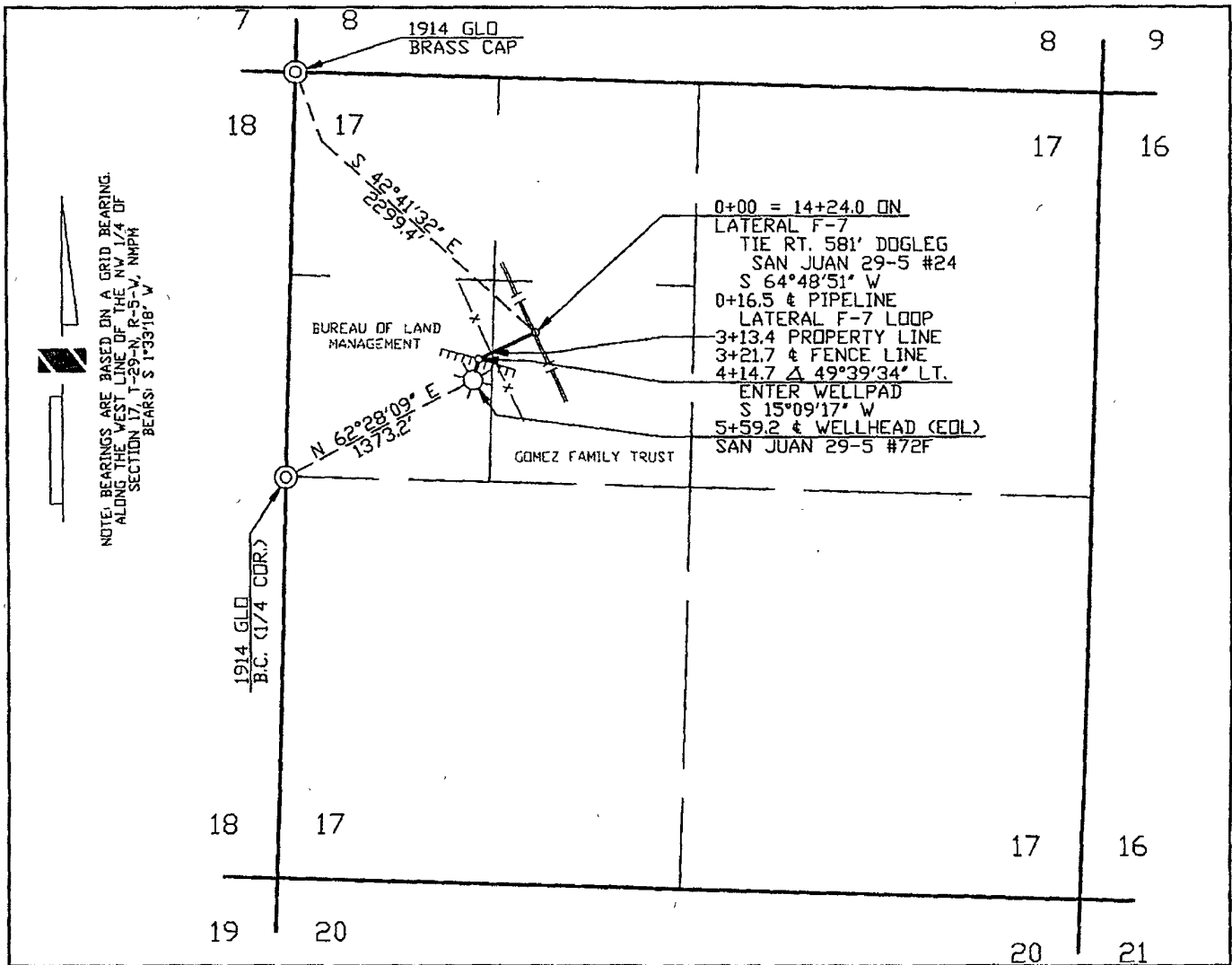

**PRELIMINARY
DRAWING**

OWNERSHIP	SUBDIVISION			OWNER			FEET		MILES		ACRES		RODS						
	0+00 TO 3+13.4			GOMEZ FAMILY TRUST			313.4		0.059		0.288		18.994						
	3+13.4 TO 5+59.2			BUREAU OF LAND MANAGEMENT			245.8		0.047		0.226		14.897						
REVISION																			
	1	5/09/07	HS	ISSUED FOR REVIEW					PB										
	NO.	DATE	BY	DESCRIPTION				W.D.NO.	CHK.	APP.	NO.	DATE	BY	DESCRIPTION		W.D.NO.	CHK.	APP.	
INFO		DRAFTING		BY	DATE	STATE: NEW MEXICO		WILLIAMS FOUR CORNERS, LLC 											
R/W #:		06543		DRAWN BY		HS	5/09/07	COUNTY: RIO ARriba		ONE OF THE WILLIAMS COMPANIES									
METER #:				CHECKED BY		PB	5/15/07	SAN JUAN GATHERING SYSTEM CONOCO-PHILLIPS - SAN JUAN 29-5 #72F 0+00 = 14+24.0 ON LATERAL F-7 (REF DWG. 7F765.0-1) SEC. 17, T-29-N, R-5-W, NMPM											
SURVEYED:		5/01/07		APPROVED BY															
				ENGINEER		BY	DATE												
		DESIGNED BY				SCALE: 1" = 1000'		DWG NO. 7F765.0-71-1											
		PROJ. APPROVED				W.D. NO.													
								SHEET 1 OF 1											REV 1

LATITUDE: 36°43.6476'N
LONGITUDE: 107°23.1056'W
DATUM: NAD1927

CONOCOPHILLIPS COMPANY SAN JUAN 29-5 UNIT #72F
1970' FNL & 1200' FWL, SECTION 17, T29N, R5W, NMPM
RIO ARriba COUNTY, NEW MEXICO ELEVATION: 6561'

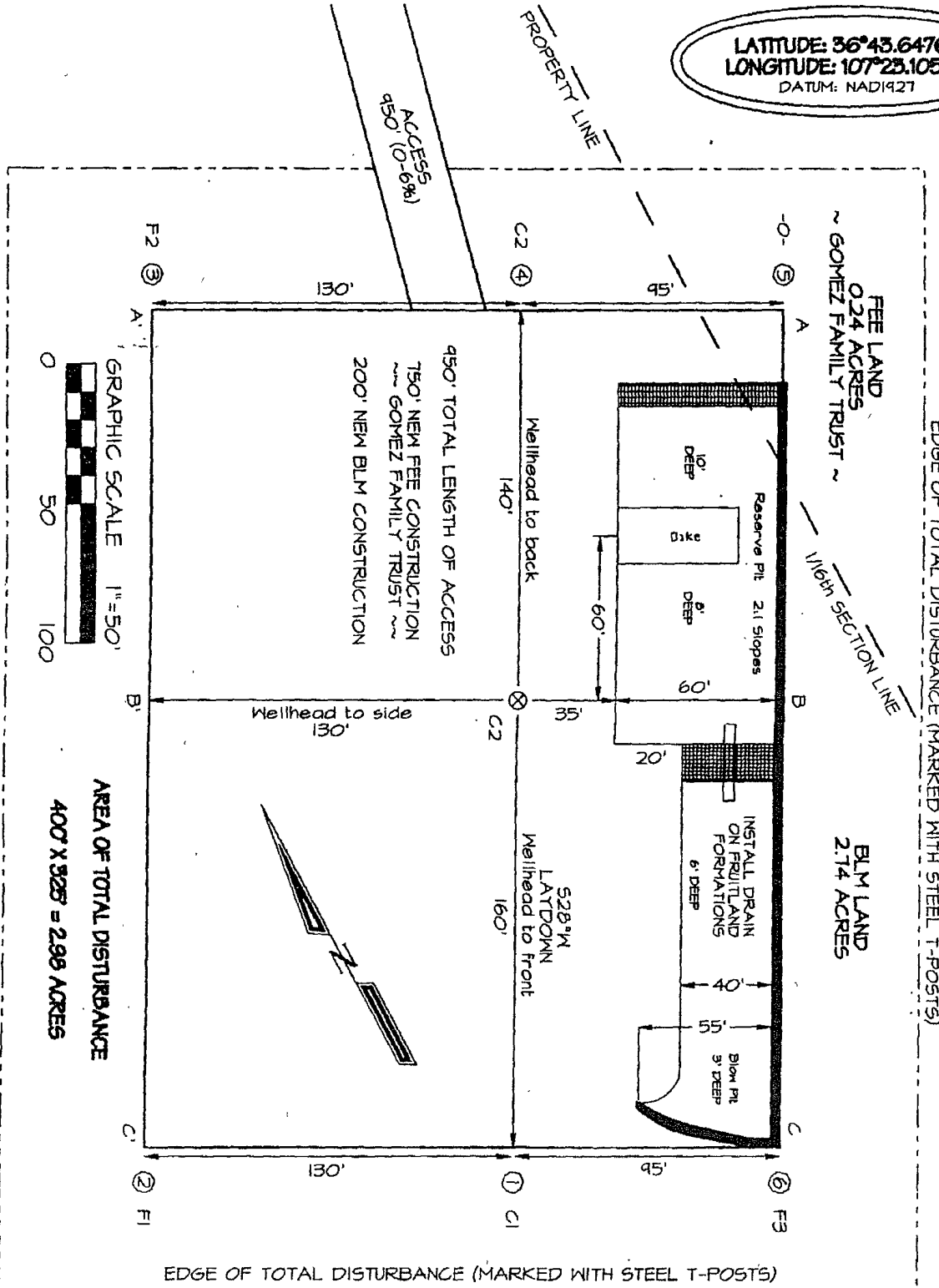

NCE SURVEYS IS NOT LIABLE FOR LOCATION OF UNDERGROUND UTILITIES OR PIPELINES.

CONTRACTOR SHOULD CONTACT ONE-CALL FOR LOCATION OF ANY MARKED OR UNMARKED UNDERGROUND UTILITIES OR PIPELINES ON WELLPAD AND/OR ACCESS ROAD AT LEAST TWO WORKING DAYS PRIOR TO CONSTRUCTION.

CONOCOPHILLIPS COMPANY SAN JUAN 29-5 UNIT #72F
 1970' FNL & 1200' FWL, SECTION 17, T29N, R5W, NMPM
 RIO ARriba COUNTY, NEW MEXICO ELEVATION: 6561'

HORIZONTAL SCALE 1"=40'

C/L

VERTICAL SCALE 1"=30'

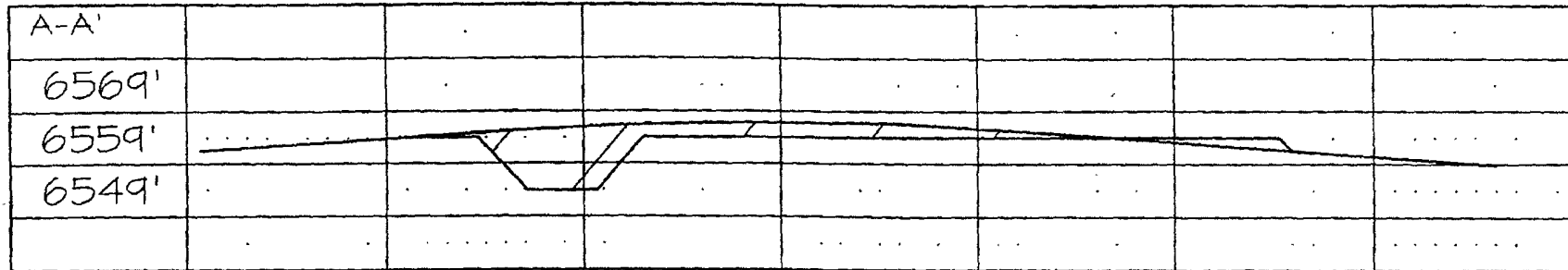

C/L

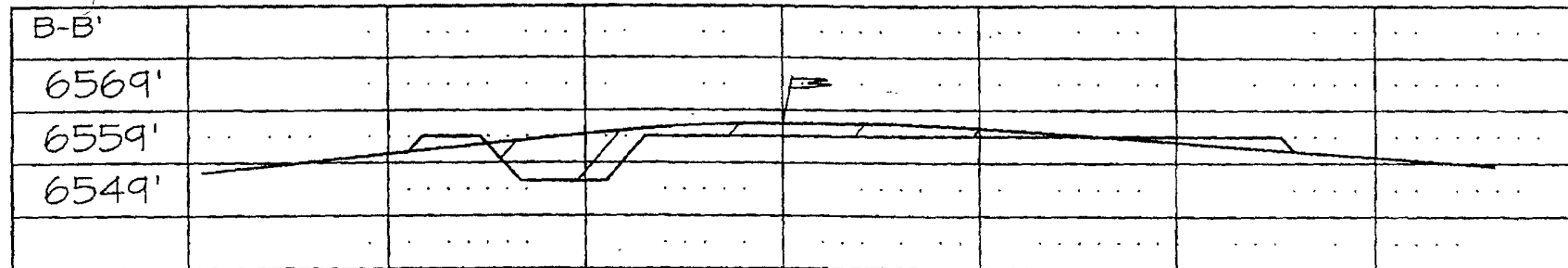

C/L

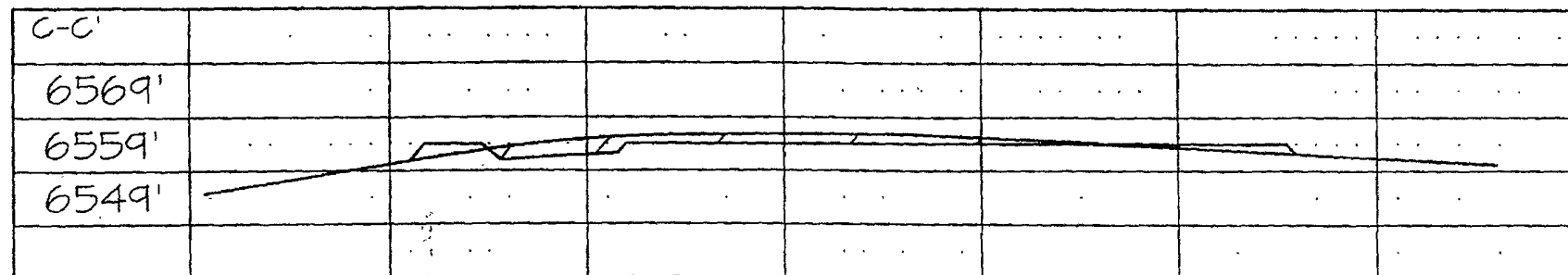

NCE SURVEYS IS NOT LIABLE FOR LOCATION OF UNDERGROUND UTILITIES OR PIPELINES.
 CONTRACTOR SHOULD CONTACT ONE-CALL FOR LOCATION OF ANY MARKED OR UNMARKED UNDERGROUND
 UTILITIES OR PIPELINES ON WELLPAD AND/OR ACCESS ROAD AT LEAST TWO WORKING DAYS PRIOR TO CONSTRUCTION.

Directions from the Intersection of US Hwy 64 & US Hwy 550 in Bloomfield, NM
to ConocoPhillips Company San Juan 29-5 Unit #72F

1970' FNL & 1200' FWL, Section 17, T29N, R5W, NMPM, Rio Arriba County, NM

From the intersection of US Hwy 64 & US Hwy 550 in Bloomfield, NM, travel Easterly on US Hwy 64 for 38.0 miles to State Hwy 527 (Simms Hwy);

Go left (North-westerly) on State Hwy 527 (Simms Hwy) for 2.6 miles;

Go right (North-easterly) for 0.7 miles to fork in road;

Go straight (South-easterly) for 0.5 miles to fork in road;

Go left which is straight (South-easterly) for 0.1 miles to fork in road;

Go left (North-easterly) for 0.1 miles to fork in road;

Go left (North-westerly) for 0.5 miles to fork in road;

Go left (Westerly) for 0.4 miles to new access on left-hand side of existing roadway which continues for 950' to staked location.