

submitted in lieu of Form 3160-5

UNITED STATES  
DEPARTMENT OF THE INTERIOR  
BUREAU OF LAND MANAGEMENT

Sundry Notices and Reports on Wells

2007 JUL -9 PM 3:18

GAS

RECEIVED  
BLM  
210 EAST BURLINGTON NM

5. Lease Number  
NM-03187  
Tribe Name
7. Unit Agreement Name
8. Well Name & Number
9. Lambe #7S  
API Well No.  
30-045-34316
10. Field and Pool
11. Blanco FC / WC Fruitland Sands  
County and State  
San Juan Co., NM

2. Name of Operator

BURLINGTON RESOURCES OIL & GAS, L P

3. Address & Phone No. of Operator

PO Box 4289, Farmington, NM 87499 (505) 326-9700

4. Location of Well, Footage, Sec., T, R, M

Unit C (NENW), 1285' FNL & 1905' FWL, Sec. 21, T31N, R10W, NMPM

12. CHECK APPROPRIATE BOX TO INDICATE NATURE OF NOTICE, REPORT, OTHER DATA

Type of Submission

☒ Notice of Intent

☐ Subsequent Report

☐ Final Abandonment

Type of Action

☐ Abandonment

☐ Recompletion

☐ Plugging

☐ Casing Repair

☐ Altering Casing

☐ Change of Plans

☐ New Construction

☐ Non-Routine Fracturing

☐ Water Shut off

☐ Conversion to Injection

☒ Other - moved location

13. Describe Proposed or Completed Operations

The subject well was moved 10' north of the previously approved location to make sure that the well is not non-standard. See The attached plat, cut & fill diagram and topo map with the new footages. The old footage was 1295' FNL & 1905' FWL, the new footage is 1285' FNL & 1905' FWL, Sec. 21, T31N, R10W. Please make note of the change.

RCVD JUL 17 '07  
OIL CONS. DIV.  
DIST. 3

14. I hereby certify that the foregoing is true and correct.

Signed

*Patsy Clugston*

Patsy Clugston

Title Regulatory Specialist

Date 7/09/07

(This space for Federal or State Office use)

APPROVED BY

*Bill Press*

Title

EPTL

Date

7/16/07

CONDITION OF APPROVAL, if any:

Title 18 U.S.C. Section 1001, makes it a crime for any person knowingly and willfully to make any department or agency of the United States any false, fictitious or fraudulent statements or representations as to any matter within its jurisdiction

NMOC

B

DISTRICT I  
1625 N. French Dr., Hobbs, N.M. 88240

DISTRICT II  
1301 W. Grand Avenue, Artesia, N.M. 88210

DISTRICT III  
1000 Rio Brazos Rd., Aztec, N.M. 87410

DISTRICT IV  
1220 S. St. Francis Dr., Santa Fe, NM 87505

State of New Mexico  
Energy, Minerals & Natural Resources Department

Form C-102  
Revised October 12, 2005

OIL CONSERVATION DIVISION  
1220 South St. Francis Dr. PM 3:18  
Santa Fe, NM 87505

Submit to Appropriate District Office  
State Lease - 4 Copies  
Fee Lease - 3 Copies

☐ AMENDED REPORT

WELL LOCATION AND ACREAGE DEDICATION PLAT

1 API Number 30-045-34316		2 Pool Code 71629		3 Pool Name FRUITLAND COAL/FRUITLAND SAND	
4 Property Code 28917		5 Property Name LAMBE			6 Well Number 7 S
7 OGRID No. 14538		8 Operator Name BURLINGTON RESOURCES OIL AND GAS COMPANY LP			9 Elevation 6142'

10 Surface Location

UL or lot no.	Section	Township	Range	Lot Idn	Feet from the	North/South line	Feet from the	East/West line	County
C	21	31N	10W	6	1285'	NORTH	1905'	WEST	SAN JUAN

11 Bottom Hole Location If Different From Surface

UL or lot no.	Section	Township	Range	Lot Idn	Feet from the	North/South line	Feet from the	East/West line	County

12 Dedicated Acres	13 Joint or Infill	14 Consolidation Code	15 Order No.

NO ALLOWABLE WILL BE ASSIGNED TO THIS COMPLETION UNTIL ALL INTERESTS HAVE BEEN CONSOLIDATED  
OR A NON-STANDARD UNIT HAS BEEN APPROVED BY THE DIVISION

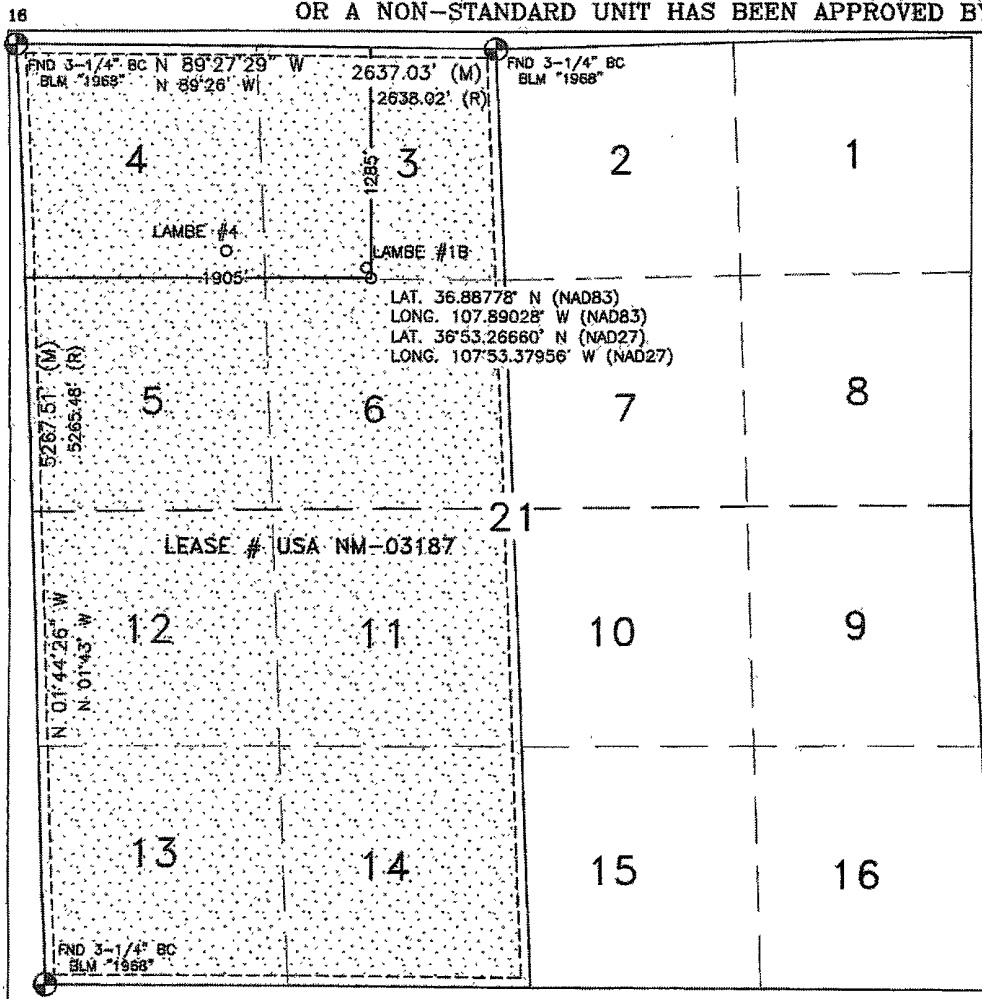

17 OPERATOR CERTIFICATION

I hereby certify that the information contained herein is true and complete to the best of my knowledge and belief, and that this organization either owns a working interest or unleased mineral interest in the land including the proposed bottom hole location or has a right to drill this well at this location pursuant to a contract with an owner or a compulsory pooling order heretofore entered by the division.

*Patsy Clugston* 7/9/07  
Signature Date

*Patsy Clugston*  
Printed Name

18 SURVEYOR CERTIFICATION

I hereby certify that the well location shown on this plat was plotted from field notes of actual surveys made by me or under my supervision, and that the same is true and correct to the best of my belief.

FEBRUARY 9, 2007  
Date of Survey

Signature and Seal of Professional Surveyor:  
*David R. Russell*

DAVID R. RUSSELL  
NEW MEXICO  
REGISTERED PROFESSIONAL LAND SURVEYOR  
10201

DAVID RUSSELL  
Certificate Number 10201

# Qtr / Qtr Measurements to 1000 ft

Sec. 21, T31N, R10W.

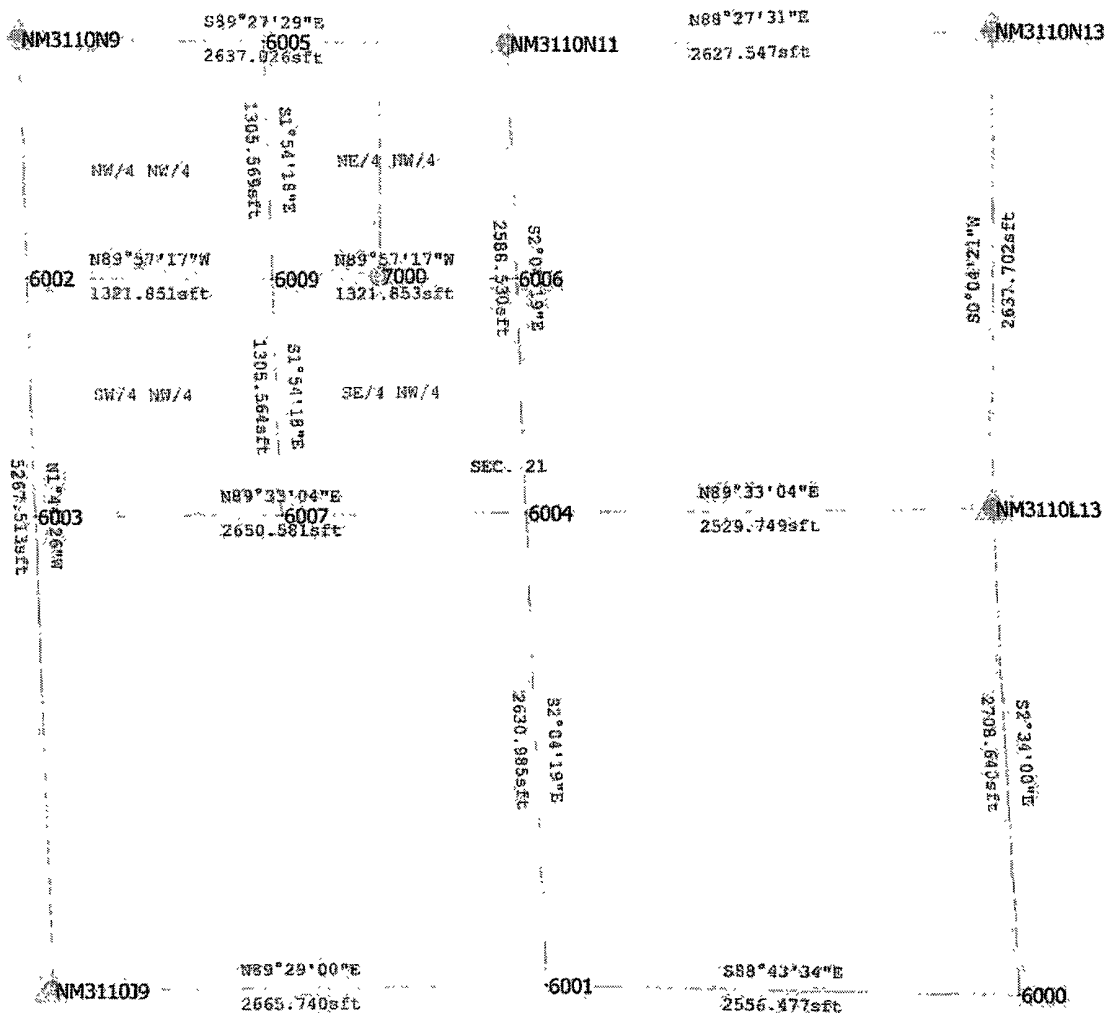

SLOPES TO BE CONSTRUCTED TO MATCH THE ORIGINAL CONTOURS AS CLOSE AS POSSIBLE.

LAMBE #7S

LOCATED IN THE SE/4 NW/4 OF SECTION 21,  
T31N, R10W, N.M.P.M.,

GROUND ELEVATION: 6142', NAVD 88

**FINISHED PAD ELEVATION: 6142.1', NAVD 88**



30'      0      30'      60'

SCALE = 60'

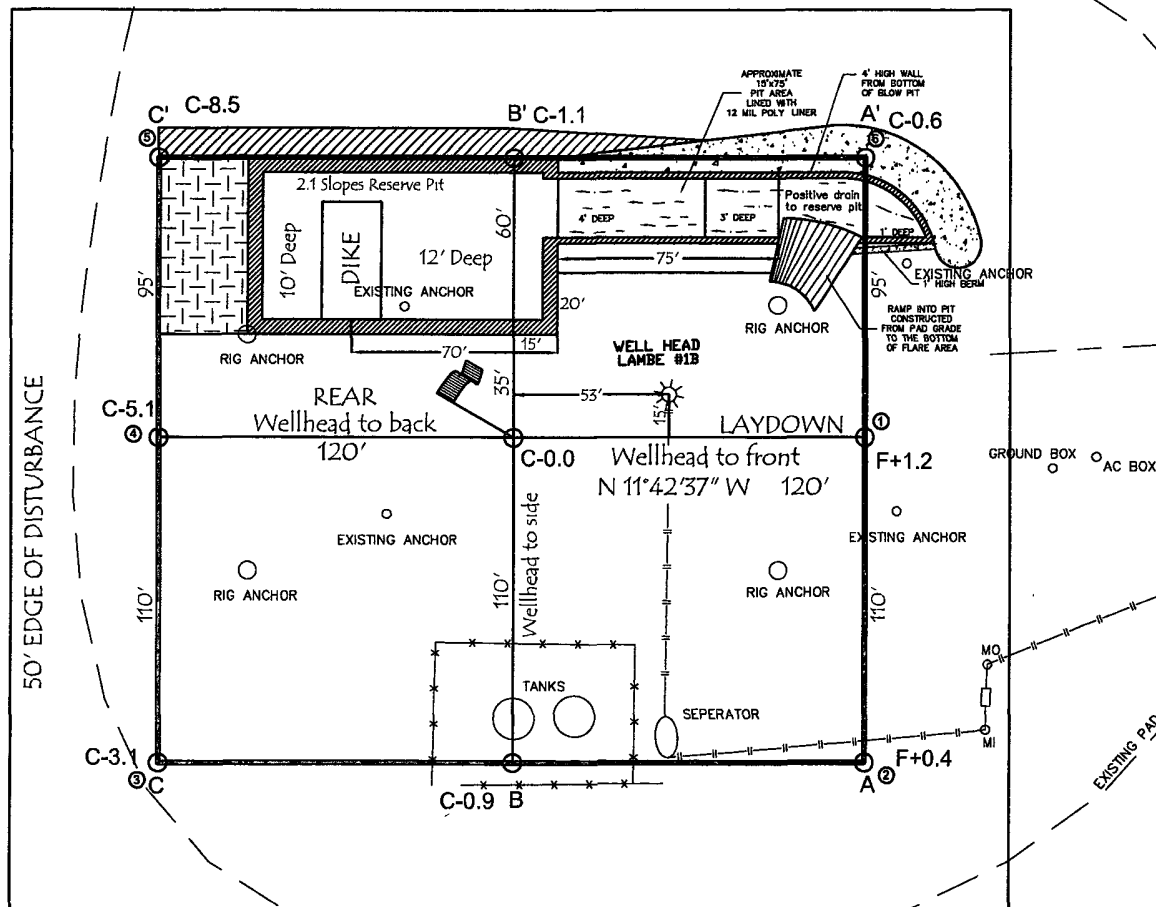

DATE: 02/12/07

CONTRACTOR SHOULD CALL ONE-CALL FOR LOCATION OF ANY MARKED OR UNMARKED, BURIED PIPELINES OR CABLES ON WELL PAD, IN CONSTRUCTION ZONE AND/OR ACCESS ROAD AT LEAST TWO (2) WORKING DAYS PRIOR TO CONSTRUCTION.

**Aztec, New Mexico 87410**  
**(505) 334-8637**



## BURLINGTON RESOURCES O&amp;G CO LP

LAMBE #7S

1285' FNL & 1905' FWL

LOCATED IN THE SE/4 NW/4 OF SECTION 21,  
T31N, R10W, N.M.P.M.,

**SAN JUAN COUNTY, NEW MEXICO**

GROUND ELEVATION: 6142', NAVD 88

FINISHED PAD ELEVATION: 6142.1', NAVD 88

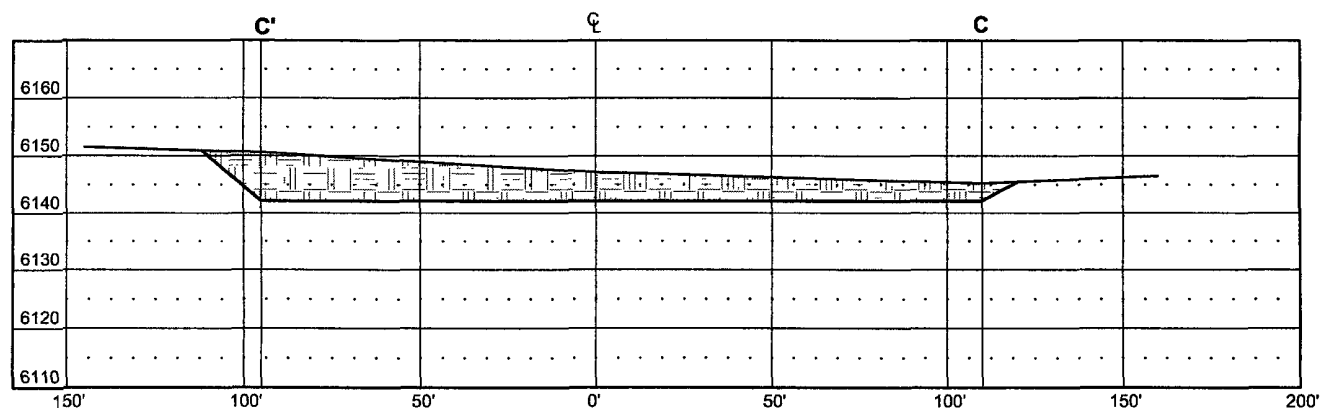
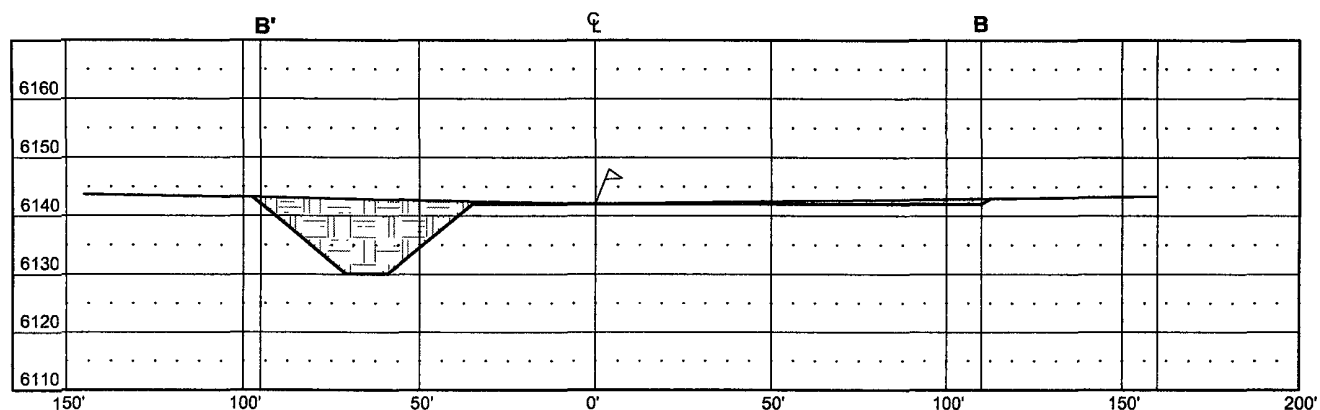
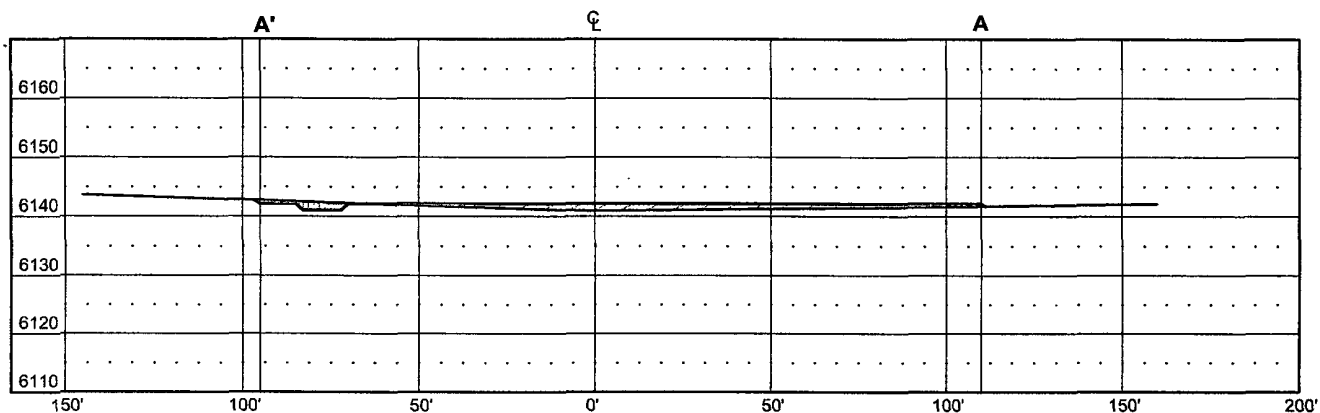

THIS DIAGRAM IS AN ESTIMATE OF DIRT BALANCE AND IS NOT INTENDED TO BE AN EXACT MEASURE OF VOLUME

**VERT. SCALE: 1" = 30'**

**HORZ. SCALE: 1" = 50'**

**JOB No.: COP062**

DATE: 02/12/07

**CUT** FILL

**Russell Surveying**  
1409 W. Aztec Blvd. #2  
Aztec, New Mexico 87410  
(505) 334-8637

LATITUDE: 36.88778°N  
LONGITUDE: 107.89028°W  
DATUM: NAD 83

# BURLINGTON RESOURCES O&G CO LP

LAMBE #7S  
1285' FNL & 1905' FWL  
LOCATED IN THE SE/4 NW/4 OF SECTION 21,  
T31N, R10W, N.M.P.M.,  
SAN JUAN COUNTY, NEW MEXICO  
GROUND ELEVATION: 6142', NAVD 88



U.S.G.S. QUAD: CEDAR HILL  
SCALE: 1" = 2000' (1:24,000)  
JOB No.: COP062  
DATE: 02/12/07



**Russell Surveying**  
1409 W. Aztec Blvd. #2  
Aztec, New Mexico 87410  
(505) 334-8637

**BURLINGTON RESOURCES O&G CO LP**

LAMBE #7S  
1285' FNL & 1905' FWL  
LOCATED IN THE SE/4 NW/4 OF SECTION 21,  
T31N, R10W, N.M.P.M.,  
SAN JUAN COUNTY, NEW MEXICO

**DIRECTIONS**

- 1) FROM THE INTERSECTION OF HIGHWAY #550 AND COUNTY ROAD #2770, TRAVEL EAST  
2.8 MILES ALONG COUNTY ROAD #2770.
- 2) TURN LEFT AND TRAVEL 1.2 MILES.
- 3) TURN RIGHT AND TRAVEL 0.6 MILES TO THE EXISTING WELL LOCATION OF THE LAMBE 1B.

WELL FLAG LOCATED AT LAT. 36.88778° N AND LONG. 107.89028° W (NAD83)

JOB No.: COP062  
DATE: 02/12/07



**Russell Surveying**  
1409 W. Aztec Blvd. #2  
Aztec, New Mexico 87410  
(505) 334-8637