

District I
1625 N French Dr., Hobbs, NM 88240
District II
1301 W Grand Avenue, Artesia, NM 88210
District III
1000 Rio Brazos Road, Aztec, NM 87410
District IV
1220 S St. Francis Dr., Santa Fe, NM 87505

State of New Mexico
Energy Minerals and Natural Resources

Form C-144
June 1, 2004

Oil Conservation Division
1220 South St. Francis Dr.
Santa Fe, NM 87505

For drilling and production facilities, submit to
appropriate NMOCD District Office.
For downstream facilities, submit to Santa Fe
office

Pit or Below-Grade Tank Registration or Closure

Is pit or below-grade tank covered by a "general plan"? Yes ☒ No ☐
Type of action: Registration of a pit or below-grade tank ☐ Closure of a pit or below-grade tank ☒

Operator <u>BP America Production Company</u> Telephone <u>(505)326-9200</u> e-mail address: _____		
Address <u>200 Energy Ct, Farmington, NM 87401</u>		
Facility or well name <u>Blanco A #1E</u> API #: <u>3004525296</u> U/L or Qtr/Qtr <u>C</u> Sec <u>36</u> T <u>28N</u> R <u>8W</u>		
County <u>San Juan</u> Latitude _____ Longitude _____ NAD: 1927 <input type="checkbox"/> 1983 <input type="checkbox"/>		
Surface Owner: Federal <input checked="" type="checkbox"/> State <input type="checkbox"/> Private <input type="checkbox"/> Indian <input type="checkbox"/>		
Pit Type: Drilling <input type="checkbox"/> Production <input type="checkbox"/> Disposal <input checked="" type="checkbox"/> Workover <input type="checkbox"/> Emergency <input type="checkbox"/> Lined <input type="checkbox"/> Unlined <input checked="" type="checkbox"/> Liner type: Synthetic <input type="checkbox"/> Thickness _____ mil Clay <input type="checkbox"/> Pit Volume _____ bbl		
Below-grade tank Volume: _____ bbl Type of fluid: _____ Construction material: _____ Double-walled, with leak detection? Yes <input type="checkbox"/> If not, explain why not _____		
Depth to ground water (vertical distance from bottom of pit to seasonal high water elevation of ground water)	Less than 50 feet	(20 points)
	50 feet or more, but less than 100 feet	(10 points) <u>0</u>
	100 feet or more	(0 points)
Wellhead protection area (Less than 200 feet from a private domestic water source, or less than 1000 feet from all other water sources.)	Yes	(20 points)
	No	(0 points) <u>0</u>
Distance to surface water: (horizontal distance to all wetlands, playas, irrigation canals, ditches, and perennial and ephemeral watercourses.)	Less than 200 feet	(20 points)
	200 feet or more, but less than 1000 feet	(10 points) <u>0</u>
	1000 feet or more	(0 points)
Ranking Score (Total Points)		<u>0</u>

If this is a pit closure: (1) Attach a diagram of the facility showing the pit's relationship to other equipment and tanks. (2) Indicate disposal location: (check the onsite box if you are burying in place) onsite ☒ offsite ☐ If offsite, name of facility _____. (3) Attach a general description of remedial action taken including remediation start date and end date. (4) Groundwater encountered: No ☒ Yes ☐ If yes, show depth below ground surface _____ ft. and attach sample results (5) Attach soil sample results and a diagram of sample locations and excavations.

Additional Comments
See Attached Documentation
RCUD JUN8'07
OIL CONS. DIV.
DIST. 3

I hereby certify that the information above is true and complete to the best of my knowledge and belief. I further certify that the above-described pit or below-grade tank has been/will be constructed or closed according to NMOCD guidelines ☒, a general permit ☐, or an (attached) alternative OCD-approved plan ☐.

Date: 11/01/2005

Printed Name/Title Jeffrey C. Blagg, Agent

Signature Jeffrey C. Blagg

Your certification and NMOCD approval of this application/closure does not relieve the operator of liability should the contents of the pit or tank contaminate ground water or otherwise endanger public health or the environment. Nor does it relieve the operator of its responsibility for compliance with any other federal, state, or local laws and/or regulations

Approval

Deputy Oil & Gas Inspector,
District #3

Printed Name/Title _____

Signature Bob Hall

Date: AUG 10 2007

BLAGG ENGINEERING, INC.

P.O. Box 87, Bloomfield, New Mexico 87413

Phone: (505)632-1199 Fax: (505)632-3903

**FIELD MODIFIED EPA METHOD 418.1
TOTAL PETROLEUM HYDROCARBONS**

Client: BP AMOCO
Sample ID: 1 @ 2'
Project Location: Blanco A # 1E
Laboratory Number: TPH-2082

Project #:
Date Analyzed: 08-01-00
Date Reported: 08-01-00
Sample Matrix: Soil

Parameter	Result, mg/kg	Detection Limit, mg/kg
Total Recoverable Petroleum Hydrocarbons	ND	20

ND = Not Detectable at stated detection limits.

QA/QC	QA/QC Sample TPH mg/kg	Duplicate TPH mg/kg	% *Diff.
	96	76	23.26

*Administrative Acceptance limits set at 30%.

Method: Modified Method 418.1, Petroleum Hydrocarbons, Total
Recoverable, Chemical Analysis of Water and Waste,
USEPA Storet No.4551, 1978

Comments: Abandoned Pit (III) - B0772

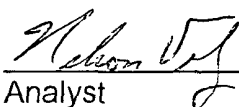
Analyst

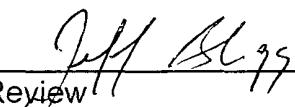
Review

CLIENT: <u>BP</u>	BLAGG ENGINEERING, INC. P.O. BOX 87, BLOOMFIELD, NM 87413 (505) 632-1199	LOCATION NO <u>80772</u> C.O.C. NO _____
-------------------	---	---

FIELD REPORT: LANDFARM/COMPOST PILE CLOSURE VERIFICATION

LOCATION: NAME <u>BLANCO</u> <u>A</u> WELL #: <u>1E</u> PITS: <u>ABAS. I, II, III</u> QUAD/UNIT. <u>C</u> SEC. <u>36</u> TWP: <u>28N</u> RNG. <u>8W</u> PM: <u>10M</u> CNTY: <u>ST</u> ST: <u>NM</u> QTR/FOOTAGE: _____ NEHD CONTRACTOR: <u>PAUL & SONS</u>	DATE STARTED <u>2/23/02</u> DATE FINISHED _____ ENVIRONMENTAL SPECIALIST <u>NV</u>
---	--

SOIL REMEDIATION:	310
REMEDICATION SYSTEM: <u>LANDFARM</u>	APPROX. CUBIC YARDAGE: _____
LAND USE: <u>RANGE - BLM</u>	LIFT DEPTH (ft): _____

FIELD NOTES & REMARKS:	NMCD RANKING SCORE: <u>0</u>	NMCD TPH CLOSURE STD: <u>5000</u> ppm
DEPTH TO GROUNDWATER: <u>>100'</u>	NEAREST WATER SOURCE: <u>>1000'</u>	NEAREST SURFACE WATER: <u>>1000'</u>

SOIL TYPE: SAND / SILTY SAND / SILT / SILTY CLAY / CLAY / GRAVEL / OTHER _____

SOIL COLOR: _____

COHESION (ALL OTHERS): NON COHESIVE / SLIGHTLY COHESIVE / COHESIVE / HIGHLY COHESIVE

CONSISTENCY (NON COHESIVE SOILS): LOOSE / FIRM / DENSE / VERY DENSE

PLASTICITY (CLAYS): NON PLASTIC / SLIGHTLY PLASTIC / COHESIVE / MEDIUM PLASTIC / HIGHLY PLASTIC

DENSITY (COHESIVE CLAYS & SILTS): SOFT / FIRM / STIFF / VERY STIFF / HARD

MOISTURE DRY / SLIGHTLY MOIST / MOIST / WET / SATURATED / SUPER SATURATED

DISCOLORATION/STAINING OBSERVED: YES / NO EXPLANATION - _____

HC ODOR DETECTED: YES / NO EXPLANATION - _____

SAMPLING DEPTHS (LANDFARMS): _____ (INCHES)

SAMPLE TYPE: GRAB / COMPOSITE - # OF PTS. 5

ADDITIONAL COMMENTS: NO LANDFARM OBSERVED ON SITE.

FIELD 418.1 CALCULATIONS

SAMP. TIME	SAMPLE I.D.	LAB No:	WEIGHT (g)	mL. FREON	DILUTION	READING	CALC ppm

SKETCH/SAMPLE LOCATIONS

DVM CALIB. READ. _____ ppm
DVM CALIB. GAS = 100 ppm; RF = 0.52
TIME: _____ am/pm DATE: _____

OVM RESULTS LAB SAMPLES

SAMPLE ID	FIELD HEADSPACE PID (ppm)	SAMPLE ID	ANALYSIS	TIME	RESULTS

NO LANDFARM
OBSERVED

P.C. - 7/26/00

SCALE

0

FT

TRAVEL NOTES: CALLOUT: <u>N/A</u>	ONSITE: <u>2/23/02</u>
-----------------------------------	------------------------

CLIENT: BP**BLAGG ENGINEERING, INC.**
P.O. BOX 87, BLOOMFIELD, NM 87413
(505) 632-1199LOCATION NO: 80772C.O.C NO: 14741**FIELD REPORT: LANDFARM/COMPOST PILE CLOSURE VERIFICATION**LOCATION: NAME: BLANCO A WELL #: 1E PITS:
QUAD/UNIT: C SEC: 36 TWP: 28N RNG: 8W PM: NM CNTY: SJ ST: NM
QTR/FOOTAGE NELNW CONTRACTOR: P+SDATE STARTED: 2/22/07
DATE FINISHED: _____ENVIRONMENTAL
SPECIALIST NV**SOIL REMEDIATION:**REMEDICATION SYSTEM: LANDFARM

APPROX. CUBIC YARDAGE: _____

LAND USE: RANGE - BLUMLIFT DEPTH (ft): N/A

310

FIELD NOTES & REMARKS:DEPTH TO GROUNDWATER: >100' NEAREST SURFACE WATER: >1,000'NEAREST WATER SOURCE >1,000' NMOC D RANKING SCORE 0 NMOC D TPH CLOSURE STD. 5,000 PPMSOIL TYPE SAND / SILTY SAND / SILT / SILTY CLAY / CLAY / GRAVEL / OTHER _____SOIL COLOR DR. YELL. ORANGE TO (OLIVE GRAY - SEE DISCOLORED NOTES BELOW)COHESION (ALL OTHERS) NON COHESIVE / SLIGHTLY COHESIVE / COHESIVE / HIGHLY COHESIVECONSISTENCY (NON COHESIVE SOILS): LOOSE / FIRM / DENSE / VERY DENSE~~PLASTICITY (CLAYS)~~ NON PLASTIC / SLIGHTLY PLASTIC / COHESIVE / MEDIUM PLASTIC / HIGHLY PLASTIC~~DENSITY (COHESIVE CLAYS & SILTS)~~: SOFT / FIRM / STIFF / VERY STIFF / HARDMOISTURE DRY / SLIGHTLY MOIST / MOIST / WET / SATURATED / SUPER SATURATEDDISCOLORATION/STAINING OBSERVED YES / NO EXPLANATION - SAMPLE PTS. ① & ⑤ - OLIVE GRAYHC ODOR DETECTED YES NO EXPLANATION - _____SAMPLING DEPTHS (LANDFARMS): 4-6 (INCHES)SAMPLE TYPE: GRAB / COMPOSITE # OF PTS. 5ADDITIONAL COMMENTS WELL 7+A'd 6/16/00. NO ACTUAL LANDFARM OBSERVED @ SITE.
SEARCHED FOR PHYSICAL EVIDENCE OF POSSIBLE AREA WHERE LANDFARM
MAY HAVE BEEN DEPOSED.CLOSED**SKETCH/SAMPLE LOCATIONS**OVM CALIB. READ. = 52.7 ppm
OVM CALIB GAS = 100 ppm RF = 0.52
TIME: 1:10 am/pm DATE: 2/22/07**OVM RESULTS****LAB SAMPLES**

SAMPLE ID	FIELD HEADSPACE (ppm)	SAMPLE ID	ANALYSIS	TIME	RESULTS (ppm)
LF-1	0.0	LF-1	TPH (50158)	1300	ND
		"	CHLOR.	"	22.4

P.C. - 7/26/00

SCALE

0 FT

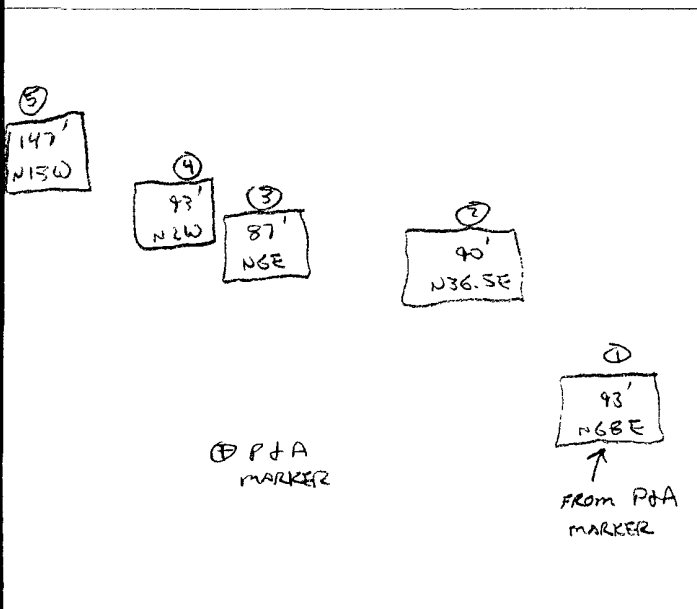
TRAVEL NOTES. CALLOUT. N/AONSITE: 2/23/02, 2/22/07

ENVIROTECH LABS

PRACTICAL SOLUTIONS FOR A BETTER TOMORROW

EPA METHOD 8015 Modified Nonhalogenated Volatile Organics Total Petroleum Hydrocarbons

Client:	Blagg / BP	Project #:	94034-010
Sample ID:	LF - 1	Date Reported:	02-26-07
Laboratory Number:	40180	Date Sampled:	02-22-07
Chain of Custody No:	14741	Date Received:	02-23-07
Sample Matrix:	Soil	Date Extracted:	02-23-07
Preservative:	Cool	Date Analyzed:	02-26-07
Condition:	Cool and Intact	Analysis Requested:	8015 TPH

Parameter	Concentration (mg/Kg)	Det. Limit (mg/Kg)
Gasoline Range (C5 - C10)	ND	0.2
Diesel Range (C10 - C28)	ND	0.1
Total Petroleum Hydrocarbons	ND	0.2

ND - Parameter not detected at the stated detection limit.

References: Method 8015B, Nonhalogenated Volatile Organics, Test Methods for Evaluating Solid Waste, SW-846, USEPA, December 1996.

Comments: **Blanco A #1E 5 Pt Composite Sample Landfarm.**

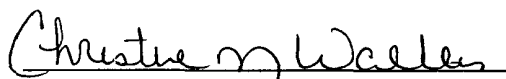
Analyst

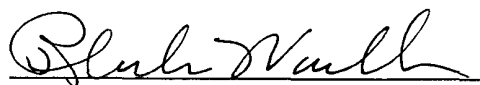
Review

ENVIROTECH LABS

PRACTICAL SOLUTIONS FOR A BETTER TOMORROW

Chloride

Client:	Blagg / BP	Project #:	94034-010
Sample ID:	LF - 1	Date Reported:	02-26-07
Lab ID#:	40180	Date Sampled:	02-22-07
Sample Matrix:	Soil	Date Received:	02-23-07
Preservative:	Cool	Date Analyzed:	02-26-07
Condition:	Cool and Intact	Chain of Custody:	14741

Parameter	Concentration (mg/Kg)
-----------	-----------------------

Total Chloride

22.4

Reference: Standard Methods For The Examination of Water And Waste Water", 18th ed., 1992.

Comments: Blanco A #1E 5 Pt Composite Sample Landfarm.

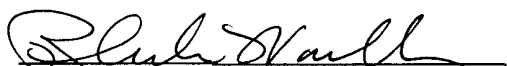
Analyst

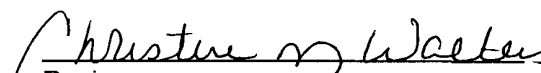
Review

District I
P O Box 1980, Hobbs, NM
District II
P.O. Drawer DD, Artesia, NM 88211
District III
Rio Brazos Rd, Aztec, NM 87410

OIL CONSERVATION DIVISION
P.O. Box 2088
Santa Fe, New Mexico 87504-2088

SUBMIT 1 COPY TO
APPROPRIATE
DISTRICT OFFICE
AND 1 COPY TO
SANTA FE OFFICE

Operator: Amoco Production Company **Telephone:** (505) - 326-9200

Address: 200 Amoco Court, Farmington, New Mexico 87401

Facility Or: BLANCO A #1E
Well Name

Location: Unit or Qtr/Qtr Sec C Sec 36 T28N R8W County SAN JUAN

Pit Type: Separator Dehydrator Other ABANDONED (I)

Land Type: BLM ✓, State , Fee , Other

Pit Location: Pit dimensions: length 20', width 24', depth 4'
(Attach diagram)
Reference: wellhead X, other
Footage from reference: 98'
Direction from reference: 80 Degrees ✓ East North ✓
of West South

Depth To Ground Water: Less than 50 feet (20 points)
(Vertical distance from 50 feet to 99 feet (10 points)
contaminants to seasonal Greater than 100 feet (0 Points) 0
high water elevation of
ground water)

Wellhead Protection Area: Yes (20 points) 0
(Less than 200 feet from a private No (0 points)
domestic water source, or; less than
1000 feet from all other water sources)

Distance To Surface Water: Less than 200 feet (20 points)
(Horizontal distance to perennial 200 feet to 1000 feet (10 points) 0
lakes, ponds, rivers, streams, creeks,
irrigation canals and ditches) Greater than 1000 feet (0 points)

RANKING SCORE (TOTAL POINTS): 0

Date Remediation Started: _____ Date Completed: 8/1/00

Remediation Method: Excavation ☒ Approx. cubic yards 60
 (Check all appropriate sections) Landfarmed ☒ Insitu Bioremediation _____
 Other _____

Remediation Location: Onsite ☒ Offsite _____
 (ie. landfarmed onsite, name and location of offsite facility)

General Description Of Remedial Action: _____
Excavation . BEDROCK BOTTOM.

Ground Water Encountered: No ☒ Yes _____ Depth _____

Final Pit: Sample location see Attached Documents

Closure Sampling:
 (if multiple samples, attach sample results and diagram of sample locations and depths)

Sample depth 2' (NORTH SIDEWALK)

Sample date 7/26/00 Sample time 1310

Sample Results

Benzene (ppm) _____

Total BTEX (ppm) _____

Field headspace (ppm) 0.0 / 31.5 ^{PIT BOTTOM}

TPH ND

Ground Water Sample: Yes _____ No ☒ (If yes, attach sample results)

I HEREBY CERTIFY THAT THE INFORMATION ABOVE IS TRUE AND COMPLETE TO THE BEST OF MY KNOWLEDGE AND BELIEF

DATE 8/1/00

SIGNATURE B. Shaw

PRINTED NAME
AND TITLE

Buddy D. Shaw
Environmental Coordinator

BLAGG ENGINEERING, INC.

P.O. Box 87, Bloomfield, New Mexico 87413

Phone: (505)632-1199 Fax: (505)632-3903

Field TPH-Worksheet

Max Characters:

Client:

BP AMOCO

Project #:

Sample ID:

1 @ 2'

Date Analyzed:

08-01-00

Project Location:

Blanco A # 1E

Date Reported:

08-01-00

Laboratory Number:

TPH-2080

Sample Matrix:

Soil

Sample Weight:

5.00 grams

Volume Freon:

20.00 mL

Dilution Factor:

1 (unitless)

TPH Reading:

4 mg/kg

TPH Result:

16.0 mg/kg

Reported TPH Result:

16 mg/kg

Actual Detection Limit:

20.0 mg/kg

Reported Detection Limit

20 mg/kg

QA/QC:

Original
TPH mg/kg

Duplicate
TPH mg/kg

%
Diff.

96

76

23.26

Comments:

*****Max Characters*****

Comments:

Abandoned Pit (I) - B0772

District I
P.O. Box 1980, Hobbs, NM
District II
P.O. Drawer DD, Artesia, NM 88211
District III
Rio Brazos Rd, Aztec, NM 87410

State of New Mexico
Energy, Minerals and Natural Resources Department

OIL CONSERVATION DIVISION
P.O. Box 2088
Santa Fe, New Mexico 87504-2088

80772
SUBMIT 1 COPY TO
APPROPRIATE
DISTRICT OFFICE
AND 1 COPY TO
SANTA FE OFFICE

PIT REMEDIATION AND CLOSURE REPORT

Operator: Amoco Production Company Telephone: (505) - 326-9200

Address: 200 Amoco Court, Farmington, New Mexico 87401

Facility Or: BLANCO A #1E
Well Name

Location: Unit or Qtr/Qtr Sec C sec 36 T28N R 8W County SAN JUAN

Pit Type: Separator Dehydrator Other ABANDONED (II)

Land Type: BLM ☒, State ☐, Fee ☐, Other ☐

Pit Location: Pit dimensions: length 28', width 28', depth 4'
(Attach diagram)

Reference: wellhead ☒, other ☐

Footage from reference: 100'

Direction from reference: 16 Degrees ☒ East North ☒
of
West South ☐

Depth To Ground Water:

(Vertical distance from
contaminants to seasonal
high water elevation of
ground water)

Less than 50 feet (20 points)
50 feet to 99 feet (10 points)
Greater than 100 feet (0 Points) 0

Wellhead Protection Area:

(Less than 200 feet from a private
domestic water source, or; less than
1000 feet from all other water sources)

Yes (20 points)
No (0 points) 0

Distance To Surface Water:

(Horizontal distance to perennial
lakes, ponds, rivers, streams, creeks,
irrigation canals and ditches)

Less than 200 feet (20 points)
200 feet to 1000 feet (10 points)
Greater than 1000 feet (0 points) 0

RANKING SCORE (TOTAL POINTS): 0

Date Remediation Started: _____ Date Completed: 7/26/00Remediation Method: Excavation ☒ Approx. cubic yards 100
(Check all appropriate sections) Landfarmed ☒ Insitu Bioremediation _____

Other _____

Remediation Location: Onsite ☒ Offsite _____
(ie. landfarmed onsite,
name and location of
offsite facility)

General Description Of Remedial Action: _____

Excavation . BEDROCK BOTTOM. RISK ASSESSED .

Ground Water Encountered: No ☒ Yes _____ Depth _____Final Pit: Sample location see Attached DocumentsClosure Sampling:
(if multiple samples,
attach sample results
and diagram of sample
locations and depths)Sample depth 2' (NORTH SIDEWALL)Sample date 7/26/00 Sample time 1345

Sample Results

Benzene(ppm) _____

Total BTEX(ppm) _____

Field headspace(ppm) 0.0 / PIT BOTTOM
661TPH NDGround Water Sample: Yes _____ No ☒ (If yes, attach sample results)I HEREBY CERTIFY THAT THE INFORMATION ABOVE IS TRUE AND COMPLETE TO THE BEST
OF MY KNOWLEDGE AND BELIEFDATE 8/1/00SIGNATURE B. ShawPRINTED NAME
AND TITLEBuddy D. Shaw
ENVIRONMENTAL COORDINATOR

BLAGG ENGINEERING, INC.

P.O. Box 87, Bloomfield, New Mexico 87413

Phone: (505)632-1199 Fax: (505)632-3903

Field TPH-Worksheet

Max Characters:

Client:

BP AMOCO

Project #:

Sample ID:

1 @ 2'

Date Analyzed:

08-01-00

Project Location:

Blanco A # 1E

Date Reported:

08-01-00

Laboratory Number:

TPH-2081

Sample Matrix:

Soil

Sample Weight:

5.00 grams

Volume Freon:

20.00 mL

Dilution Factor:

1 (unitless)

TPH Reading:

5 mg/kg

TPH Result:

20.0 mg/kg

Reported TPH Result:

20 mg/kg

Actual Detection Limit:

20.0 mg/kg

Reported Detection Limit

20 mg/kg

QA/QC:

Original
TPH mg/kg

Duplicate
TPH mg/kg

%
Diff.

96

76

23.26

Comments:

*****Max Characters*****

Comments:

Abandoned Pit (II) - B0772

District I
P.O. Box 1980, Hobbs, NM
District II
P.O. Drawer DD, Artesia, NM 88211
District III
) Rio Brazos Rd, Aztec, NM 87410

State of New Mexico
Energy, Minerals and Natural Resources Department

OIL CONSERVATION DIVISION
P.O. Box 2088
Santa Fe, New Mexico 87504-2088

SUBMIT 1 COPY TO
APPROPRIATE
DISTRICT OFFICE
AND 1 COPY TO
SANTA FE OFFICE

PIT REMEDIATION AND CLOSURE REPORT

Operator: <u>Amoco Production Company</u>		Telephone: <u>(505) - 326-9200</u>	
Address: <u>200 Amoco Court, Farmington, New Mexico 87401</u>			
Facility Or: <u>BLANCO A #1E</u>			
Well Name			
Location: Unit or Qtr/Qtr Sec <u>C</u> Sec <u>36</u> T <u>28N</u> R <u>8W</u> County <u>SAN JUAN</u>			
Pit Type: Separator <input type="checkbox"/> Dehydrator <input type="checkbox"/> Other <u>ABANDONED (III)</u>			
Land Type: BLM <input checked="" type="checkbox"/> , State <input type="checkbox"/> , Fee <input type="checkbox"/> , Other <input type="checkbox"/>			

Pit Location: Pit dimensions: length <u>39'</u> , width <u>37'</u> , depth <u>4'</u>	
(Attach diagram)	
Reference: wellhead <input checked="" type="checkbox"/> , other <input type="checkbox"/>	
Footage from reference: <u>165'</u>	
Direction from reference: <u>15</u> Degrees <input type="checkbox"/> East North <input checked="" type="checkbox"/>	
<input checked="" type="checkbox"/> of West South <input type="checkbox"/>	

Depth To Ground Water: (Vertical distance from contaminants to seasonal high water elevation of ground water)	Less than 50 feet	(20 points)	
	50 feet to 99 feet	(10 points)	
	Greater than 100 feet	(0 Points)	<u>0</u>

Wellhead Protection Area: (Less than 200 feet from a private domestic water source, or; less than 1000 feet from all other water sources)	Yes (20 points)	<u>0</u>
	No (0 points)	<u>0</u>

Distance To Surface Water: (Horizontal distance to perennial lakes, ponds, rivers, streams, creeks, irrigation canals and ditches)	Less than 200 feet	(20 points)	
	200 feet to 1000 feet	(10 points)	
	Greater than 1000 feet	(0 points)	<u>0</u>

RANKING SCORE (TOTAL POINTS):	<u>0</u>
--------------------------------------	----------

80772

ABANDONED PIT (III)

Date Remediation Started: _____ Date Completed: 8/1/00Remediation Method: Excavation ☒ Approx. cubic yards 150
(Check all appropriate sections) Landfarmed ☒ Insitu Bioremediation _____

Other _____

Remediation Location: Onsite ☒ Offsite _____
(ie. landfarmed onsite, name and location of offsite facility)

General Description Of Remedial Action: _____

Excavation, BEDROCK BOTTOM. RISK ASSESSED.

Ground Water Encountered: No ☒ Yes _____ Depth _____Final Pit: Sample location see Attached Documents

Closure Sampling:

(if multiple samples, attach sample results and diagram of sample locations and depths)

Sample depth 2' (NORTH SIDEWALL)Sample date 7/26/00 Sample time 1420

Sample Results

Benzene(ppm) _____

Total BTEX(ppm) _____

Field headspace(ppm) 0.0 881 PIT BOTTOMTPH NDGround Water Sample: Yes _____ No ☒ (If yes, attach sample results)

I HEREBY CERTIFY THAT THE INFORMATION ABOVE IS TRUE AND COMPLETE TO THE BEST OF MY KNOWLEDGE AND BELIEF

DATE 8/1/00SIGNATURE B. ShawPRINTED NAME
AND TITLEBuddy D. Shaw
Environmental Coordinator

BLAGG ENGINEERING, INC.

P.O. Box 87, Bloomfield, New Mexico 87413

Phone: (505)632-1199 Fax: (505)632-3903

Field TPH-Worksheet

Max Characters:

Client:

BP AMOCO

Project #:

Sample ID:

1 @ 2'

Date Analyzed:

08-01-00

Project Location:

Blanco A # 1E

Date Reported:

08-01-00

Laboratory Number:

TPH-2082

Sample Matrix:

Soil

Sample Weight:

5.00 grams

Volume Freon:

20.00 mL

Dilution Factor:

1 (unitless)

TPH Reading:

5 mg/kg

TPH Result:

20.0 mg/kg

Reported TPH Result:

20 mg/kg

Actual Detection Limit:

20.0 mg/kg

Reported Detection Limit

20 mg/kg

QA/QC:

Original
TPH mg/kg

Duplicate
TPH mg/kg

%
Diff.

96

76

23.26

Comments:

*****Max Characters*****

Comments:

Abandoned Pit (III) - B0772

CHAIN OF CUSTODY RECORD

14741

Client / Project Name BLAGG / BP			Project Location BLANCO A #1E		ANALYSIS / PARAMETERS									
Sampler: NV			Client No. 94034-010		No. of Containers	TPH (80155)	CHLORIDE					Remarks		
Sample No./ Identification	Sample Date	Sample Time	Lab Number	Sample Matrix								PRESERVED COOL 5 PT. COMPOSITE SAMPLE		
LF-1	2/22/07	1300	40180	SOIL	1	✓	✓					LANDFARM		
Relinquished by: (Signature) Nelson VF			Date 2/23/07	Time 0836	Received by: (Signature) Bluh Vault			Date 2/23/07	Time 0836					
Relinquished by: (Signature)					Received by: (Signature)									
Relinquished by: (Signature)					Received by: (Signature)									
ENVIROTECH INC. 5796 U.S. Highway 64 Farmington, New Mexico 87401 (505) 632-0615											Sample Receipt			
												Y	N	N/A
											Received Intact	✓		
											Cool - Ice/Blue Ice	✓		

ENVIROTECH LABS

PRACTICAL SOLUTIONS FOR A BETTER TOMORROW

EPA Method 8015 Modified
Nonhalogenated Volatile Organics
Total Petroleum Hydrocarbons

Quality Assurance Report

Client:	QA/QC	Project #:	N/A
Sample ID:	02-26-07 QA/QC	Date Reported:	02-26-07
Laboratory Number:	40174	Date Sampled:	N/A
Sample Matrix:	Methylene Chloride	Date Received:	N/A
Preservative:	N/A	Date Analyzed:	02-26-07
Condition:	N/A	Analysis Requested:	TPH

	I-Cal Date	I-Cal RF	C-Cal RF	% Difference	Accept. Range
Gasoline Range C5 - C10	07-11-05	1.3013E+003	1.3026E+003	0.10%	0 - 15%
Diesel Range C10 - C28	07-11-05	1.4456E+003	1.4485E+003	0.20%	0 - 15%

Blank Conc. (mg/L - mg/Kg)	Concentration	Detection Limit
Gasoline Range C5 - C10	ND	0.2
Diesel Range C10 - C28	ND	0.1
Total Petroleum Hydrocarbons	ND	0.2

Duplicate Conc. (mg/Kg)	Sample	Duplicate	% Difference	Accept. Range
Gasoline Range C5 - C10	47.9	47.6	0.6%	0 - 30%
Diesel Range C10 - C28	122	121	0.6%	0 - 30%

Spike Conc. (mg/Kg)	Sample	Spike Added	Spike Result	% Recovery	Accept. Range
Gasoline Range C5 - C10	47.9	250	297	99.8%	75 - 125%
Diesel Range C10 - C28	122	250	372	100.0%	75 - 125%

ND - Parameter not detected at the stated detection limit.

References: Method 8015B, Nonhalogenated Volatile Organics, Test Methods for Evaluating Solid Waste, SW-846, USEPA, December 1996.

Comments: QA/QC for Samples 40174 - 40180 and 40182

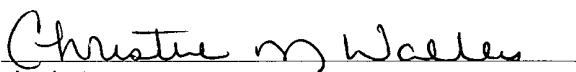
Analyst

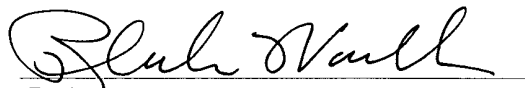
Review