

UNITED STATES  
DEPARTMENT OF THE INTERIOR  
BUREAU OF LAND MANAGEMENT

APPLICATION FOR PERMIT TO DRILL, DEEPEN, OR PLUG BACK

1a. Type of Work <b>DRILL</b>	5. Lease Number <b>NM-048576</b>
1b Type of Well <b>GAS</b>	6. If Indian, Name of Tribe or Allottee
2. Operator <b>(022521) TEXAKOMA OIL &amp; GAS CORPORATION</b>	7. Unit Agreement Name <b>30-045-3064</b>
3. Address & Phone No. of Operator <b>%A. R. KENDRICK BOX 516, AZTEC, NM 87410 (505) 334-2555</b>	8. Farm or Lease Name <b>Foothills C</b>
4. Location of Well <b>877' FNL 1044' FWL D-19-30N-12W BY</b>	9. Well Number <b>2</b>
14. Distance in Miles from Nearest Town <b>0.25 miles west of 7000 block Foothills Drive</b>	10. Field, Pool, or Wildcat <b>(77200) Fulcher Kutz-Pictured Cliffs</b>
	11. Section, Township, & Range, Meridian, or Block <b>D-19-30N-12W</b>
	12. County <b>SAN JUAN</b>
	13. State <b>NEW MEXICO</b>

C. HARRADEN/ May 2, 2001

TEXAKOMA O & G CORP./ Foothills C #2 APD

STIPULATION/CONDITION OF APPROVAL

In order to protect the integrity of the Ojo Alamo aquifer, minimum surface csg. depth of 614' is stipulated as a condition of approval for this APD.

"B" Vicinity Map - Access Roads

"G" Drill Rig Layout

"C" Ten-Point Compliance Program

"H" Completion Rig Layout

"D" Multi-Point Requirements for APD

"I" Production Facility Schematic

"E" Blowout Preventer Schematic

24. Signed A.R. Kendrick Title \_\_\_\_\_ Agent \_\_\_\_\_ Date 04/16/01

Permit No. \_\_\_\_\_ Approval Date \_\_\_\_\_

Approved By J.R. Baldry Title State Attorney Date 6-14-01

NOTE: THIS FORMAT IS ISSUED IN LIEU OF U.S. BLM FORM 3160-3.

NMOCD

State of New Mexico  
Energy, Minerals & Mining Resources Department

OIL CONSERVATION DIVISION  
2040 South Pacheco  
Santa Fe, NM 87505

Form C - 102  
2001 APR 18 PM 1:33  
AMENDED REPORT

WELL LOCATION AND ACREAGE DEDICATION PLAT

APA Number	Pool Code 77200	Pool Name Fulcher Kutz-Pictured Cliffs
Property Code	Property Name Foothills C	Well Number 2
OGRID No. 22521	Operator Name TEXAKOMA OIL & GAS CORPORATION	Elevation 5890'

Surface Location									
UL or Lot	Sec.	Twp.	Rge.	Lot Lth.	Feet from >	North/South	Feet from >	East/West	County
D	19	30 N.	12 W.		877	NORTH	1044	WEST	SAN JUAN

Bottom Hole Location if Different From Surface									
UL or Lot	Sec.	Twp.	Rge.	Lot Lth.	Feet from >	North/South	Feet from >	East/West	County
Dedication 158.64	Joint ? N	Consolidation	Order No.						

NO ALLOWABLE WILL ASSIGNED TO THIS COMPLETION UNTIL ALL INTERESTS HAVE BEEN CONSOLIDATED  
OR A NON-STANDARD UNIT HAS BEEN APPROVED BY THE DIVISION

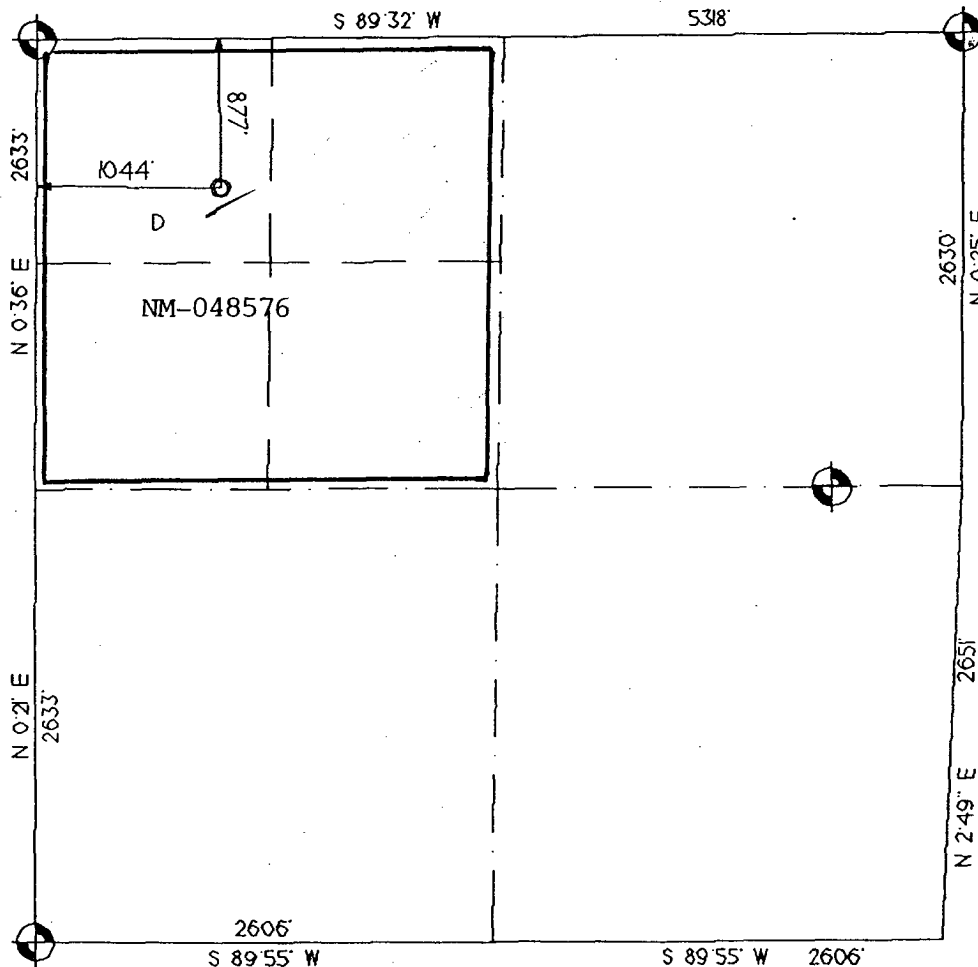

**OPERATOR CERTIFICATION**  
I hereby certify that the information contained herein is true and complete to the best of my knowledge and belief.

Signature  
*A. R. Kendrick*  
Printed Name  
A. R. Kendrick  
Title  
Agent  
Date  
04/02/01

**SURVEYOR CERTIFICATION**

I hereby certify that the well location on this plat was plotted from field notes of actual surveys made by me or under my supervision, and that the same is true and correct to the best of my belief.

Date of Survey  
13 March 2001

Signature and Seal of Professional Surveyor  
*Gerard S. Hurdleston*  
GERARD S. HURDLESTON  
NEW MEXICO  
6844  
REGISTERED LAND SURVEYOR

**EXHIBIT A**