

**UNITED STATES
DEPARTMENT OF THE INTERIOR
BUREAU OF LAND MANAGEMENT**

Sundry Notices and Reports on Wells

RECEIVED

1. Type of Well
GAS

NOV 16 2007

Bureau of Land Management
Farmington Field Office

2. Name of Operator

BURLINGTON RESOURCES OIL & GAS, LP

3. Address & Phone No. of Operator

PO Box 4289, Farmington, NM 87499 (505) 326-9700

4. Location of Well, Footage, Sec., T, R, M

Unit H (SENE), 1890' FNL & 880' FEL, Sec. 23, T30N, R10W, NMPM

5. Lease Number
SF-078200-B6. If Indian, All. or
Tribe Name

7. Unit Agreement Name

8. Well Name & Number

Riddle B #5F

9. API Well No.

30-045-34447

10. Field and Pool

Basin Dakota

11. County and State
San Juan Co., NM**12. CHECK APPROPRIATE BOX TO INDICATE NATURE OF NOTICE, REPORT, OTHER DATA**

Type of Submission

Type of Action

☒ Notice of Intent☐ Abandonment☐ Change of Plans☒ Other - Moved location☐ Subsequent Report☐ Recompletion☐ New Construction☐ Final Abandonment☐ Plugging☐ Non-Routine Fracturing☐ Casing Repair☐ Water Shut off☐ Altering Casing☐ Conversion to Injection

RCVD NOV 21 '07

OIL CONS. DIV.

DIST. 3

13. Describe Proposed or Completed Operations

Attached is a new plat for the subject well for a move that was necessary to accommodate the rig placement for this location. This is a twinned location and all activity will remain within the construction zone. Approval for the move was granted by Roger Herrera with the BLM and Henry V. with the OCD on 11/16/07.

The old footages were 1880' FNL & 860' FEL, the new footages are **Unit H, 1890' FNL & 880' FEL, Sec. 23, T30N, R10**. Please make note of this change.

14. I hereby certify that the foregoing is true and correct.Signed Patsy Clugston Patsy Clugston Title Regulatory Specialist Date 11/16/07

(This space for Federal or State Office use)

APPROVED BY [Signature] Title Petr. Eng. Date 11/21/07

CONDITION OF APPROVAL, if any:

Title 18 U.S.C. Section 1001, makes it a crime for any person knowingly and willfully to make any department or agency of the United States any false, fictitious or fraudulent statements or representations as to any matter within its jurisdiction

NMOCD

DISTRICT I
1625 N. French Dr., Hobbs, N.M. 88240

DISTRICT II
1301 West Grand Avenue, Artesia, N.M. 88210

DISTRICT III
1000 Rio Brazos Rd., Aztec, N.M. 87410

DISTRICT IV
1220 S. St. Francis Dr., Santa Fe, NM 87505

State of New Mexico
Energy, Minerals & Natural Resources Department

OIL CONSERVATION DIVISION
1220 South St. Francis Dr.
Santa Fe, NM 87505

Form C-102
Revised October 12, 2005

Submit to Appropriate District Office
State Lease - 4 Copies
Fee Lease - 3 Copies

☐ AMENDED REPORT

WELL LOCATION AND ACREAGE DEDICATION PLAT

*API Number 30-045-34447		*Pool Code 71599		*Pool Name BASIN DAKOTA	
*Property Code 7427		*Property Name RIDDLE B			*Well Number 5F
*OGRID No. 14538		*Operator Name BURLINGTON RESOURCES OIL AND GAS COMPANY LP			*Elevation 6268'

¹⁰ Surface Location

UL or lot no.	Section	Township	Range	Lot Idn	Feet from the	North/South line	Feet from the	East/West line	County
H	23	30-N	10-W		1890'	NORTH	880'	EAST	SAN JUAN

¹¹ Bottom Hole Location If Different From Surface

UL or lot no.	Section	Township	Range	Lot Idn	Feet from the	North/South line	Feet from the	East/West line	County
H									
¹² Dedicated Acres DK 315.98 ACRE E 1/2			¹³ Joint or Infill		¹⁴ Consolidation Code		¹⁵ Order No.		

NO ALLOWABLE WILL BE ASSIGNED TO THIS COMPLETION UNTIL ALL INTERESTS HAVE BEEN CONSOLIDATED
OR A NON-STANDARD UNIT HAS BEEN APPROVED BY THE DIVISION

16

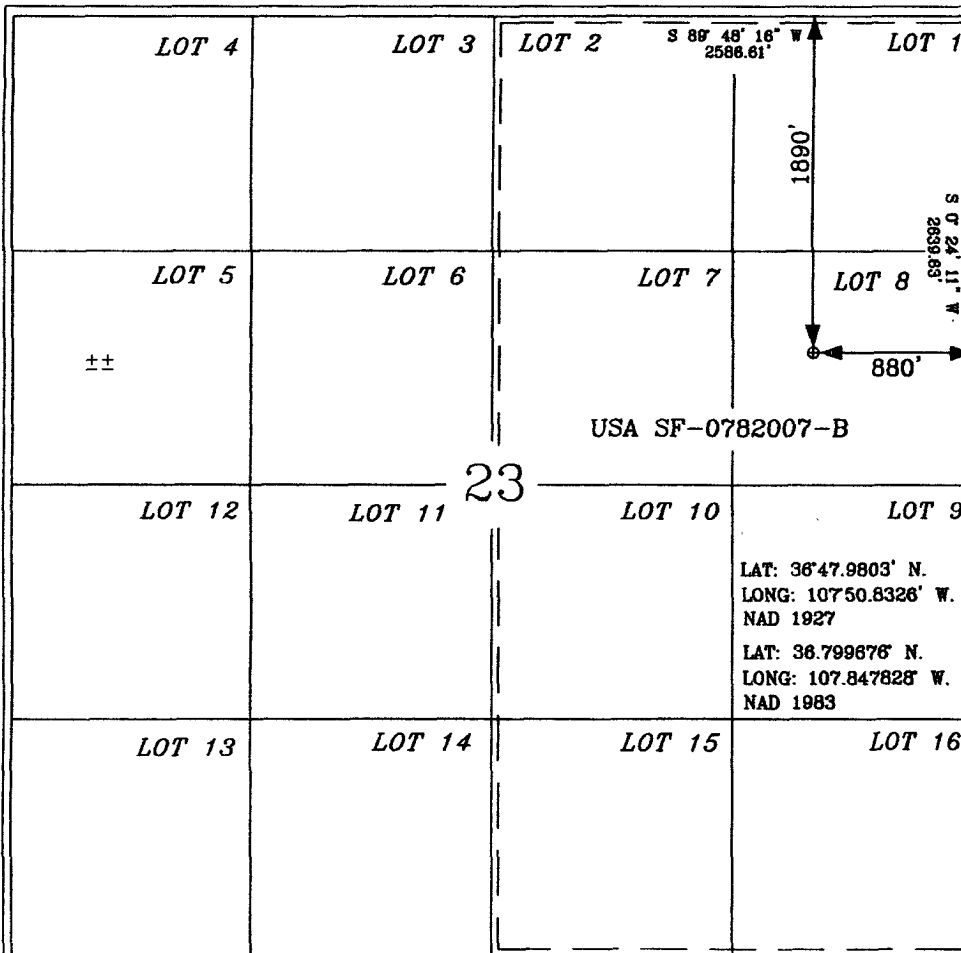

¹⁷ OPERATOR CERTIFICATION

I hereby certify that the information contained herein is true and complete to the best of my knowledge and belief, and that this organization either owns a working interest or unleased mineral interest in the land including the proposed bottom hole location or has a right to drill this well at this location pursuant to a contract with an owner of such a mineral or a working interest, or to a voluntary pooling agreement or a compulsory pooling order heretofore entered by the division.

Patsy Clugston
Signature
Patsy Clugston 11/16/07
Printed Name

¹⁸ SURVEYOR CERTIFICATION

I hereby certify that the well location shown on this plat was plotted from field notes of actual surveys made by me or under my supervision, and that the same is true and correct to the best of my belief.

Glen W. Russell
Date of Survey
Signature and Seal of Professional Surveyor
15703
Certificate Number 15703