

UNITED STATES
DEPARTMENT OF THE INTERIOR
BUREAU OF LAND MANAGEMENT

FORM APPROVED
OMB No 1004-0137
Expires: March 31, 2007

SUNDRY NOTICES AND REPORTS ON WELLS

Do not use this form for proposals to drill or to re-enter an abandoned well. Use Form 3160-3 (APD) for such proposals.

RECEIVED

SUBMIT IN TRIPLICATE- Other instructions on reverse side.

1. Type of Well
☐ Oil Well ☐ Gas Well ☒ Other

NOV 15 2007

2. Name of Operator
Koch Exploration Company, LLC

**Bureau of Land Management
Farmington Field Office**

3a. Address
PO Box 489, Aztec, NM 87410

3b. Phone No. (include area code)
505-334-9111

4. Location of Well (Footage, Sec., T., R., M., or Survey Description)

5. Lease Serial No.

NA

6. If Indian, Allottee or Tribe Name

NA

7. If Unit or CA/Agreement, Name and/or No.

NA

8. Well Name and No.

Pump Canyon Gas Gathering System

9. API Well No.

NA **30-045-34422**

10. Field and Pool, or Exploratory Area

NA

11. County or Parish, State

San Juan, New Mexico

12. CHECK APPROPRIATE BOX(ES) TO INDICATE NATURE OF NOTICE, REPORT, OR OTHER DATA

TYPE OF SUBMISSION	TYPE OF ACTION			
<input type="checkbox"/> Notice of Intent	<input type="checkbox"/> Acidize	<input type="checkbox"/> Deepen	<input type="checkbox"/> Production (Start/Resume)	<input type="checkbox"/> Water Shut-Off
<input checked="" type="checkbox"/> Subsequent Report	<input type="checkbox"/> Alter Casing	<input type="checkbox"/> Fracture Treat	<input type="checkbox"/> Reclamation	<input type="checkbox"/> Well Integrity
<input type="checkbox"/> Final Abandonment Notice	<input type="checkbox"/> Casing Repair	<input type="checkbox"/> New Construction	<input type="checkbox"/> Recomplete	<input checked="" type="checkbox"/> Other Add newly drilled
	<input type="checkbox"/> Change Plans	<input type="checkbox"/> Plug and Abandon	<input type="checkbox"/> Temporarily Abandon	well to pipeline
	<input type="checkbox"/> Convert to Injection	<input type="checkbox"/> Plug Back	<input type="checkbox"/> Water Disposal	system

13. Describe Proposed or Completed Operation (clearly state all pertinent details, including estimated starting date of any proposed work and approximate duration thereof. If the proposal is to deepen directionally or recomplate horizontally, give subsurface locations and measured and true vertical depths of all pertinent markers and zones. Attach the Bond under which the work will be performed or provide the Bond No. on file with BLM/BIA. Required subsequent reports shall be filed within 30 days following completion of the involved operations. If the operation results in a multiple completion or recompletion in a new interval, a Form 3160-4 shall be filed once testing has been completed. Final Abandonment Notices shall be filed only after all requirements, including reclamation, have been completed, and the operator has determined that the site is ready for final inspection.)

We have drilled a new well within the Pump Canyon area that we would like to tie into the Pump Canyon Gas Gathering System. The well is Quinn 341T, Lease #SF-078511, API #30-045-34422, S19, T31N, R8W, NE-1/4 NW-1/4, 1065' FNL & 665' FWL, Meter #142050. Allocation for this new well will be in accordance with the original approved application for Pump Canyon Gas Gathering System. A map indicating the location of this well is attached.

RCVD NOV 21 '07
OIL CONS. DIV.
DIST. 3

14. I hereby certify that the foregoing is true and correct
Name (Printed/Typed)

John Clark

Title **District Superintendent**

Signature

Date

11/14/2007

THIS SPACE FOR FEDERAL OR STATE OFFICE USE

Approved by

Title

Date

Conditions of approval, if any, are attached. Approval of this notice does not warrant or certify that the applicant holds legal or equitable title to those rights in the subject lease which would entitle the applicant to conduct operations thereon.

Office

Title 18 U.S.C. Section 1001 and Title 43 U.S.C. Section 1212, make it a crime for any person knowingly and willfully to make to any department or agency of the United States any false, fictitious or fraudulent statements or representations as to any matter within its jurisdiction.

(Instructions on page 2)

NMOCD

PUMP CANYON AREA

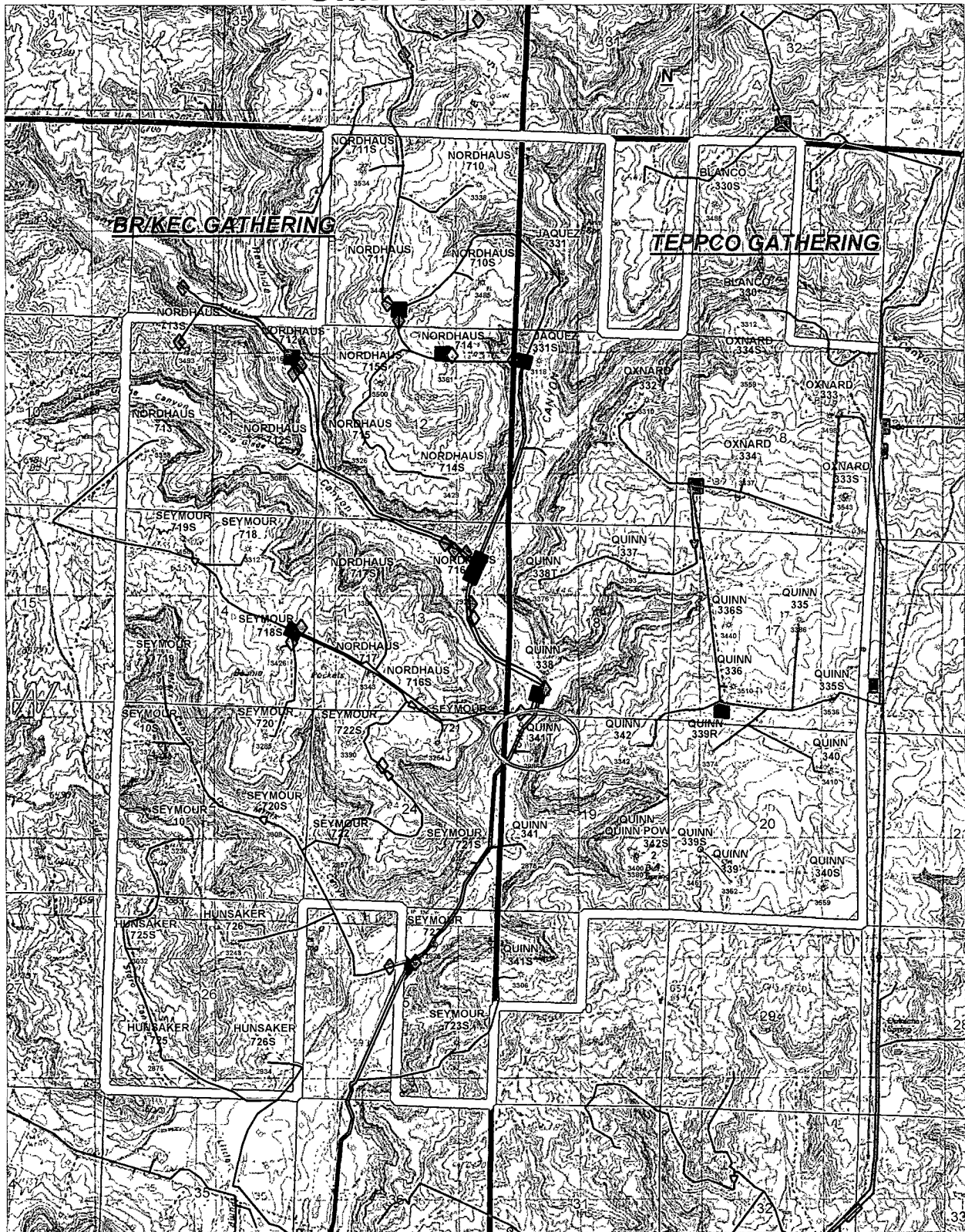

KOCH

1:48000

5280 0 5280 10560 ft

1" = 4000'



KOCH EXPLORATION COMPANY

PUMP CANYON UNIT
SAN JUAN COUNTY, NM

Author Kenny McGee	CONFIDENTIAL	Date 27 April 2007
Scale <scale>		8114Doug.gmp

BEFORE DIGGING
CALL FOR UTILITY
LINE LOCATION!

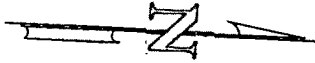

0 50 100
SCALE: 1"=100'

C/L PROPOSED
ACCESS (883'±)

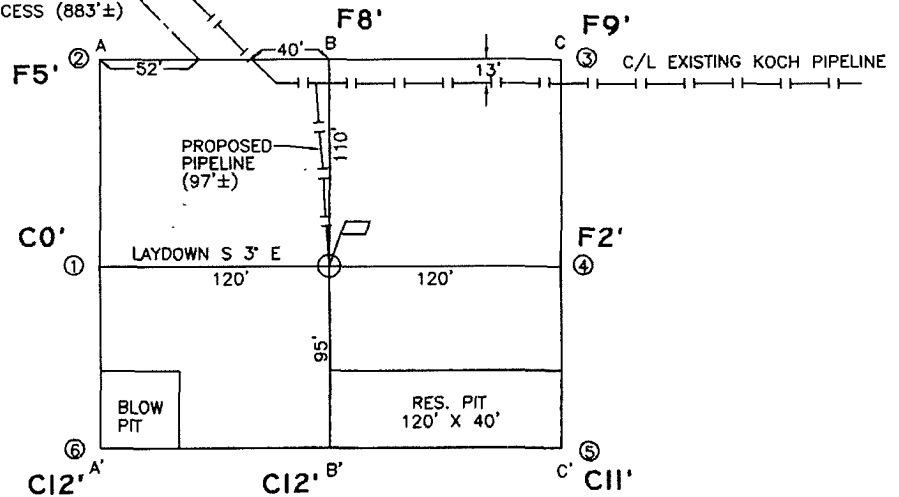

ELEVATION A-A'

℄

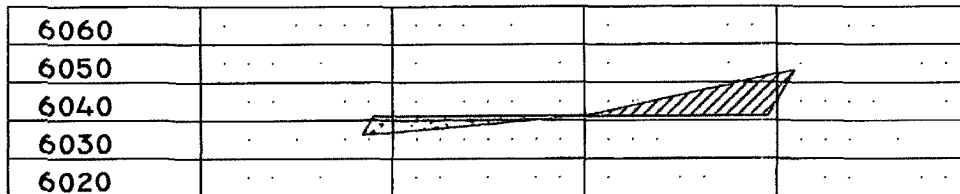

B-B'

℄

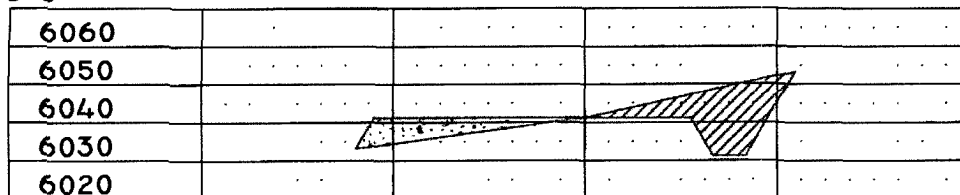

C-C'

℄

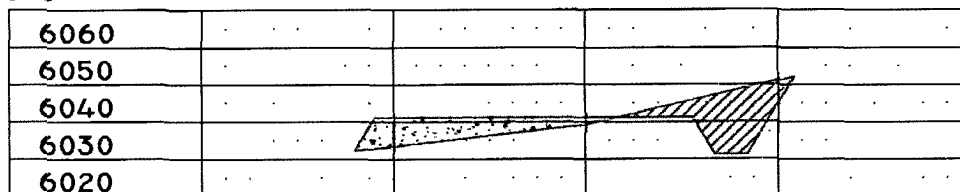

CROSS SECTIONS

HORIZONTAL: 1"=100'

VERTICAL: 1"=50'

LEASE: QUINN #341T

FOOTAGE: 1065' FNL, 665' FWL

SEC. 19 TWN. 31 N RNG. 8 W N.M.P.M.

LATITUDE: 36.887845° N LONGITUDE: 107.720734° W

ELEVATION: 6041

KOCH EXPLORATION
AZTEC, NEW MEXICO

SURVEYED: 5/30/07

REV. DATE: 7/13/07

APP. BY R.L.P.

DRAWN BY: H.S.

DATE DRAWN: 6/06/07

FILE NAME: 7732C02



P.O. BOX 3651
FARMINGTON, NM 87499
OFFICE: (505) 334-0408