

**UNITED STATES  
DEPARTMENT OF THE INTERIOR  
BUREAU OF LAND MANAGEMENT**

## Sundry Notices and Reports on Wells

1. Type of Well  
GAS

2. Name of Operator

**BURLINGTON**

RESOURCES OIL & GAS COMPANY LP

3. Address & Phone No. of Operator

PO Box 4289, Farmington, NM 87499 (505) 326-9700

4. Location of Well, Footage, Sec., T, R, M

Surface Location: Unit M (SWSW) 150' FSL & 10' FWL, Sec. 21, T29N, R7W, NMPM  
Bottomhole Location: Unit P (SESE), 119' FSL & 74' FEL, Sec. 20, T29N, R7W, NMPM

5. Lease Number  
SF-078424  
6. If Indian, All. or  
Tribe Name  
7. Unit Agreement Name

San Juan 29-7 Unit

8. Well Name & Number

SJ 29-7 Unit #130N  
9. API Well No.

30-039-30230

10. Field and Pool  
Basin DK / Blanco MV

Rio Arriba Co., NM

**12. CHECK APPROPRIATE BOX TO INDICATE NATURE OF NOTICE, REPORT, OTHER DATA**

Type of Submission

☐ Notice of Intent

☒ Subsequent Report

☐ Final Abandonment

Type of Action

☐ Abandonment

☐ Recompletion

☐ Plugging

☐ Casing Repair

☐ Altering Casing

☐ Change of Plans

☐ New Construction

☐ Non-Routine Fracturing

☐ Water Shut off

☐ Conversion to Injection

☒ Other - New name & bottomhole footages

**13. Describe Proposed or Completed Operations**

The subject well was staked & drilled in Section 21 to be a vertical well, but when bottomhole surveys were done we found that we deviated into Section 20. Consequently we need to change the name of the well since the new bottomhole location is in a different proration unit now. **The new name of this well will be the SJ 29-7 Unit #49N. The new footages for the well are indicated above.** Also, the spacing requirements for Section 21 is still good and that this well is not NSL. We will be completing this well in the near future.

Please make a note of the changes. Attached is the revised Survey plat.

RCVD OCT 26 '07  
OIL CONS. DIV.  
DIST. 3

**14. I hereby certify that the foregoing is true and correct.**

Signed Patsy Clugston Patsy Clugston Title Sr. Regulatory Specialist Date 10/4/07

(This space for Federal or State Office use)

APPROVED BY Troy L. Salyers Title Petroleum Engineer Date 10/23/2007

CONDITION OF APPROVAL, if any:

Title 18 U.S.C. Section 1001 makes it a crime for any person knowingly and willfully to make any department or agency of the United States any false, fictitious or fraudulent statements or representations as to any matter within its jurisdiction

**NMOC**

DISTRICT I  
1625 N. French Dr., Hobbs, N.M. 88240

DISTRICT II  
1301 West Grand Avenue, Artesia, N.M. 88210

DISTRICT III  
1000 Rio Brazos Rd., Aztec, N.M. 87410

DISTRICT IV  
1220 S. St. Francis Dr., Santa Fe, NM 87505

State of New Mexico  
Energy, Minerals & Natural Resources Department

OIL CONSERVATION DIVISION

1220 South St. Francis Dr.  
Santa Fe, NM 87505

Form C-102

Revised October 12, 2005

Submit to Appropriate District Office

State Lease - 4 Copies

Fee Lease - 3 Copies

Bureau of Land Management

Farmington Field Office

☐ AMENDED REPORT

WELL LOCATION AND ACREAGE DEDICATION PLAT

<sup>1</sup> API Number 30-039-30230	<sup>2</sup> Pool Code 72319 / 71599	<sup>3</sup> Pool Name BASIN DAKOTA/BLANCO MESAVERDE
<sup>4</sup> Property Code 7465	<sup>5</sup> Property Name SAN JUAN 29-7 UNIT	<sup>6</sup> Well Number 49N
<sup>7</sup> GRID No. 14538	<sup>8</sup> Operator Name BURLINGTON RESOURCES OIL AND GAS COMPANY LP	<sup>9</sup> Elevation 6537'

<sup>10</sup> Surface Location

UL or lot no.	Section	Township	Range	Lot Idn	Feet from the	North/South line	Feet from the	East/West line	County
M	21	29-N	7-W		150'	SOUTH	10'	WEST	RIO ARRIBA

<sup>11</sup> Bottom Hole Location If Different From Surface

UL or lot no.	Section	Township	Range	Lot Idn	Feet from the	North/South line	Feet from the	East/West line	County
P	20	29-N	7-W		119'	SOUTH	74'	EAST	RIO ARRIBA

<sup>12</sup> Dedicated Acres DK/MV 320/320 E/2	<sup>13</sup> Joint or Infill	<sup>14</sup> Consolidation Code	<sup>15</sup> Order No.
--	-------------------------------	----------------------------------	-------------------------

NO ALLOWABLE WILL BE ASSIGNED TO THIS COMPLETION UNTIL ALL INTERESTS HAVE BEEN CONSOLIDATED  
OR A NON-STANDARD UNIT HAS BEEN APPROVED BY THE DIVISION

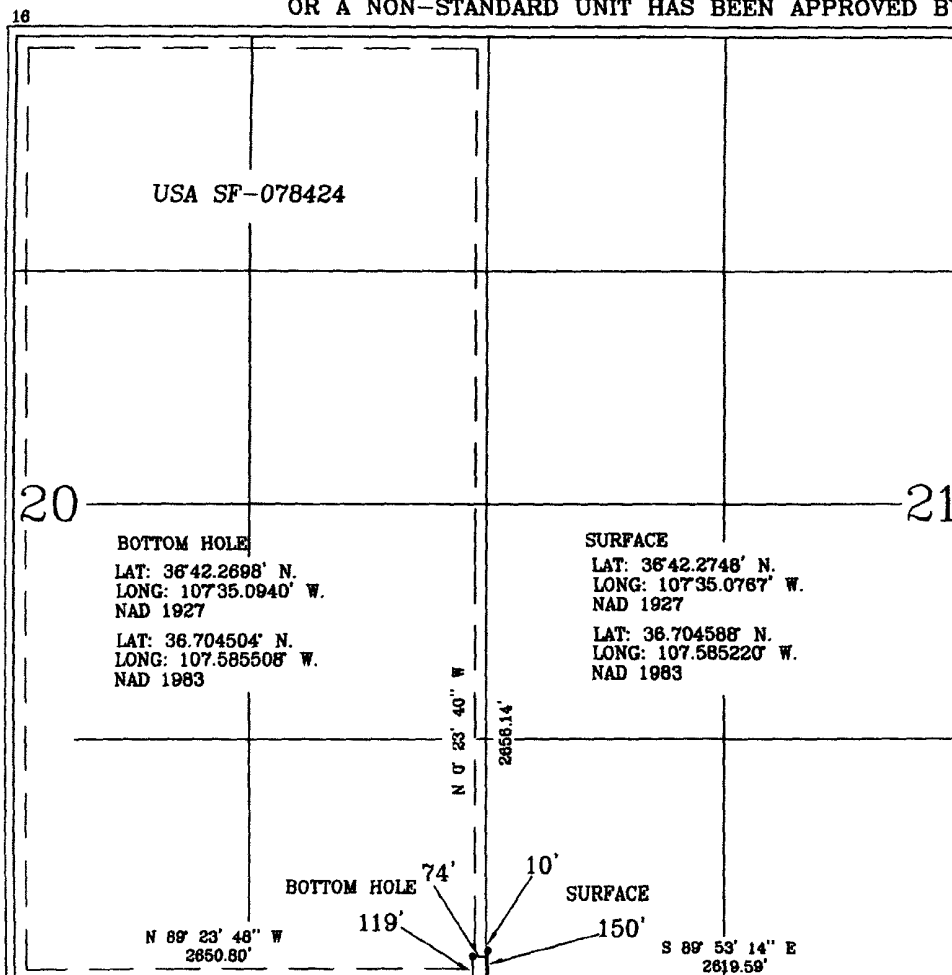

<sup>17</sup> OPERATOR CERTIFICATION

I hereby certify that the information contained herein is true and complete to the best of my knowledge and belief, and that this organization either owns a working interest or released mineral interest in the land including the proposed bottom hole location or has a right to drill this well at this location pursuant to a contract with an owner of such a mineral or a working interest, or to a voluntary pooling agreement or a compulsory pooling order heretofore entered by the division.

*Patsy Clugston*  
Signature  
PATSY CLUGSTON 10/4/07  
Printed Name

<sup>18</sup> SURVEYOR CERTIFICATION

I hereby certify that the well location shown on this plat was plotted from field notes of actual surveys made by me or under my supervision, and that the same is true and correct to the best of my belief.

10-3-07  
Date of Survey  
Signature: *Gen W. Russell*  
GEN W. RUSSELL  
NEW MEXICO  
15703  
LICENSED PROFESSIONAL SURVEYOR  
Certificate Number 15703

BURLINGTON RESOURCES OIL & GAS COMPANY LP  
 SAN JUAN 29-7 UNIT 49N, 150' FSL & 10' FWL  
 SECTION 21, T-29- N, R-7-W, NMPM, RIO ARRIBA COUNTY, NM  
 GROUND ELEVATION: 6537', DATE: OCTOBER 18, 2006

RESERVE PIT DIKE: TO BE 8' ABOVE DEEP SIDE (OVERFLOW - 3' WIDE AND 1' ABOVE SHALLOW SIDE).

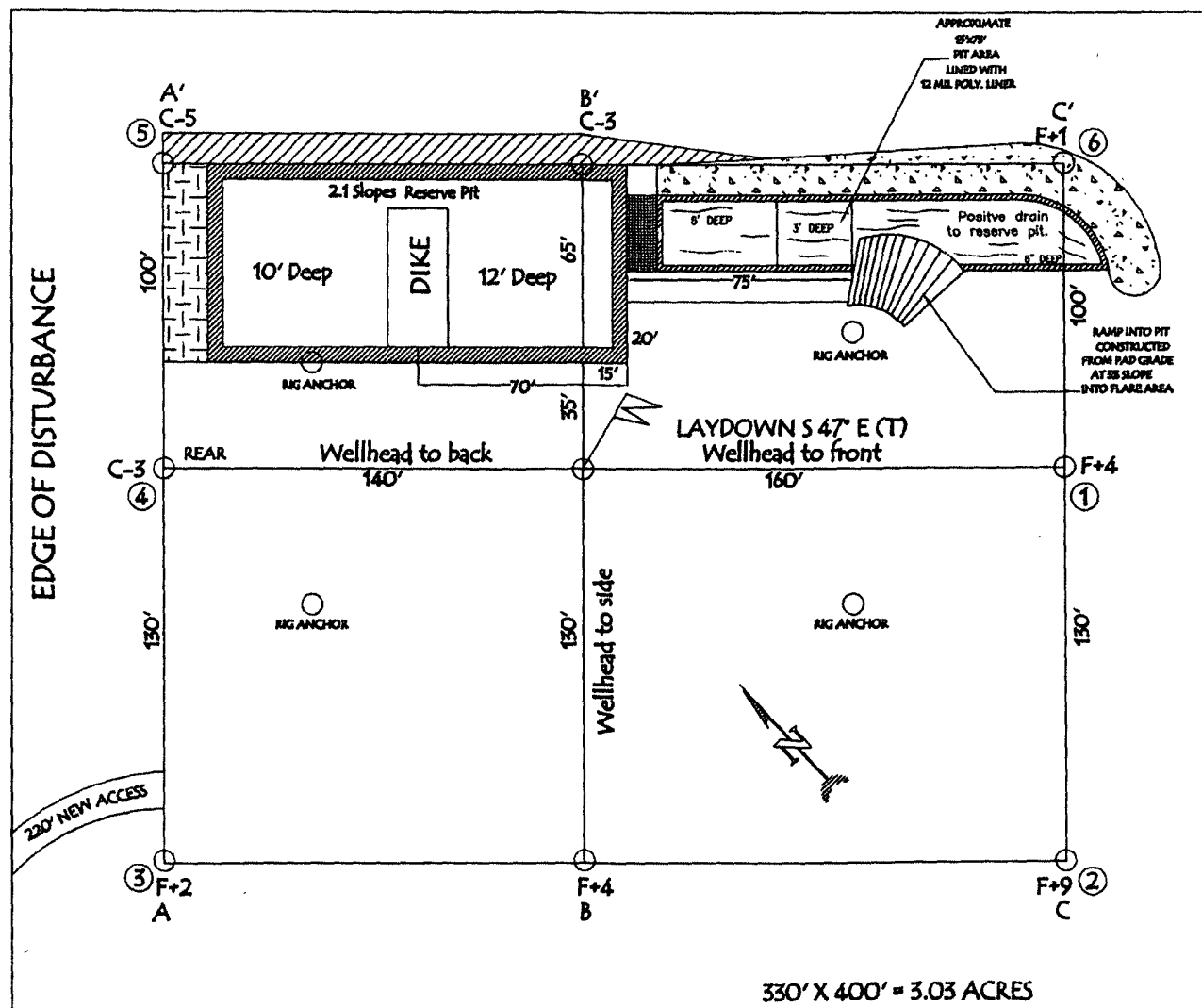

NOTE: VECTOR SURVEYS IS NOT LIABLE FOR UNDERGROUND UTILITIES OR PIPELINES.  
 CONTRACTOR SHOULD CALL ONE-CALL FOR LOCATION OF ANY MARKED OR UNMARKED BURIED  
 PIPELINES OR CABLES ON WELL PAD AND OR ACCESS ROAD AT LEAST TWO (2) WORKING DAYS PRIOR TO CONSTRUCTION.

LATITUDE: 36° 42.2748' N LONGITUDE: 107° 35.0767' W NAD27

BURLINGTON RESOURCES OIL & GAS COMPANY LP  
 SAN JUAN 29-7 UNIT 49N, 150' FSL & 10' FWL  
 SECTION 21, T-29- N, R-7-W, NMPM, RIO ARriba COUNTY, NM  
 GROUND ELEVATION: 6537', DATE: OCTOBER 18, 2006

ELEV. A'-A

C/L

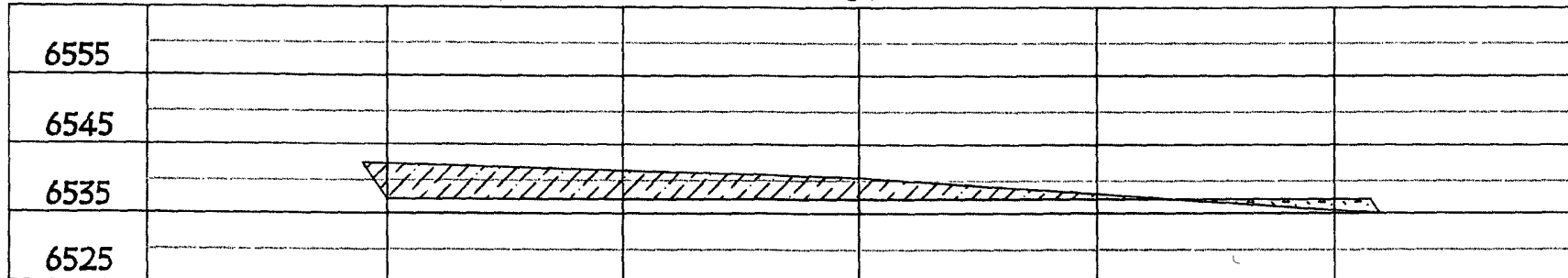

ELEV. B'-B

C/L

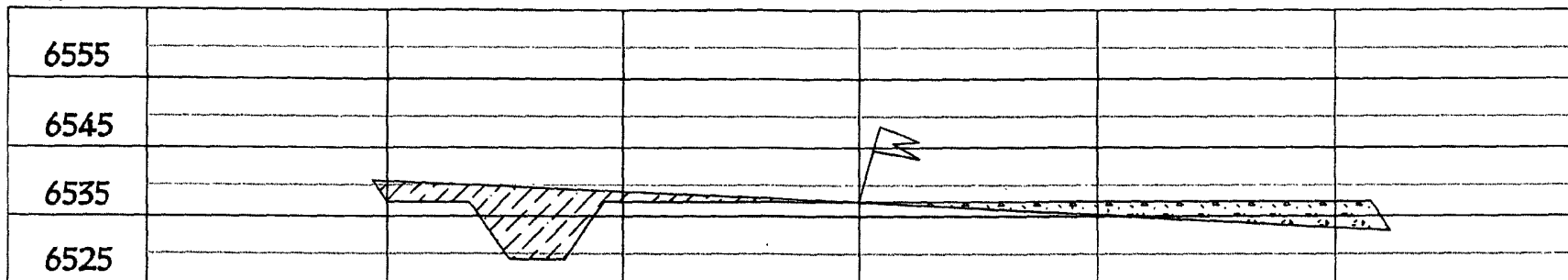

ELEV. C'-C

C/L

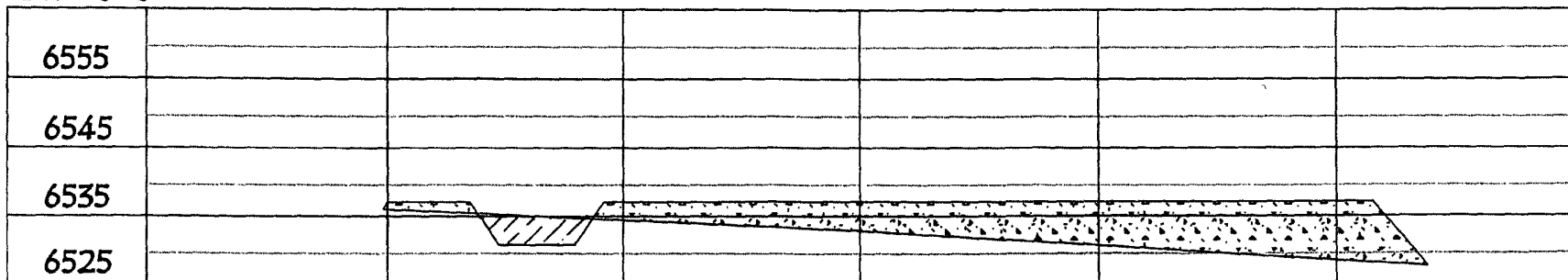

NOTE: VECTOR SURVEYS IS NOT LIABLE FOR UNDERGROUND UTILITIES OR PIPELINES.  
 CONTRACTOR SHOULD CALL ONE-CALL FOR LOCATION OF ANY MARKED OR UNMARKED BURIED  
 PIPELINES OR CABLES ON WELL PAD AND OR ACCESS ROAD AT LEAST TWO (2) WORKING DAYS PRIOR TO CONSTRUCTION.

Directions from the Post Office  
in Blanco, NM  
to  
Burlington Resources Oil & Gas Company LP  
SAN JUAN 29-7 UNIT 49N  
150' FSL & 10' FWL,  
Section 21, T29N, R7W, N.M.P.M., Rio Arriba County,  
New Mexico

From the Post Office in Blanco, NM  
Take Highway 64 East for 8.5 miles

Turn right (southerly) for 0.6 miles,  
Stay left @ y-intersection (southeasterly) for 1.0 miles,  
Turn left (northerly) for 0.3 miles,  
Turn right (easterly) along Ridge Road 6.4 miles,  
Turn right (southwesterly) 0.7 miles,  
Stay left (southwesterly) 1.5 miles,  
Turn right (northerly) 1.3 miles,  
Turn right (easterly) 0.3 miles,  
Turn left (northerly) 0.6 miles,  
Turn right (easterly) 0.9 miles,  
To beginning of new access on right (south) side of road  
And continues for 220' to the newly staked location.

