

UNITED STATES  
DEPARTMENT OF THE INTERIOR  
BUREAU OF LAND MANAGEMENT  
SUNDRY NOTICES AND REPORTS ON WELLS

Do not use this form for proposals to drill or to deepen or reentry to a different res.  
Use "APPLICATION FOR PERMIT-" for such proposals

FORM APPROVED  
Budget Bureau No. 1004-0135  
Expires, September 30, 1990  
5. Lease Designation and Serial No.  
E 505-6

6. If Indian, Allottee or Tribe Name  
31 DEC 31 PM 12:36

SUBMIT IN TRIPLICATE

1. Type of Well	<input type="checkbox"/> Oil Well	<input checked="" type="checkbox"/> Gas Well	<input type="checkbox"/> Other
2. Name of Operator Blackwood & Nichols Co., Ltd.			
3. Address and Telephone No. P.O. Box 1237 Durango, CO 81302-1237			
4. Location of Well (Footage, Sec., T., R., M., or Survey Description) 910' FSL, 1970' FEL, Sec. 36, T.31 N., R.7 W. Elev:			

7. If Unit or CAN Agreement Designatio Northeast Blanco Unit
8. Well Name and No. NEBU 22A
9. API Well No. 30-039-21409
10. Field and Pool, or Exploratory Area Mesa Verde
11. County or Parish, State Rio Arriba, NM

12. CHECK APPROPRIATE BOX(s) TO INDICATE NATURE OF NOTICE, REPORT, OR OTHER DATA

TYPE OF SUBMISSION	TYPE OF ACTION
<input checked="" type="checkbox"/> Notice of Intent	<input type="checkbox"/> Abandonment
<input type="checkbox"/> Subsequent Report	<input type="checkbox"/> Recompletion
<input type="checkbox"/> Final Abandonment Notice	<input type="checkbox"/> Plugging Back
	<input type="checkbox"/> Casing Repair
	<input type="checkbox"/> Altering Casing
	<input checked="" type="checkbox"/> Other (Note: Report results of multiple completion on Well Completion or Recompletion Report and Log form.)
	<input type="checkbox"/> Change of Plans
	<input type="checkbox"/> New Construction
	<input type="checkbox"/> Non-Routine Fracturing
	<input type="checkbox"/> Water Shut-Off
	<input type="checkbox"/> Conversion to Injection

13. Describe Proposed or Completed Operations (Clearly state all pertinent dates, including estimated date of starting any proposed well is directionally drilled, give subsurface locations and measured and true vertical depths for all markers and zones pertinent to th

Plans are to bury a #2 and a #8 guage cathodic cable 12 to 18 inches in the ground from a proposed cathodic cable located in the SW1/4 SE1/4, Sec. 36, T.31 N., R.7 W to the NEBU 22A well location, as shown on the attached map. The purpose of this undertaking is to provide cathodic protection for the NEBU 22A well casing. The cable will be routed parallel to an existing El Paso Natural Gas pipeline and will be 10 to 15 feet from the pipeline. No right-of-way clearing will be required and the cable will be plowed in with the use of a ripper tooth on a ditch witch. All surface disturbance will be confined to the existing 50 foot right-of-way. The project will be on State lands and will be approximately 650. feet in length.

ACCEPTED FOR RECORD  
FARMINGTON RESOURCE AREA

RECEIVED  
MAY 04 1992  
OIL CON. DIV.  
DIST. 3

MAY 1 - 1992  
DE  
FARMINGTON, NEW MEXICO  
BY

14. I hereby certify that the foregoing is true and correct

Signed James K. Allen Title Operations Engineer Date 12-6-91

(This space for Federal or State office use)

Approved by \_\_\_\_\_ Title \_\_\_\_\_ Date \_\_\_\_\_

Conditions of approval, if any:

Title 18 U.S.C. Section 1001, makes it a crime for any person knowingly and willfully to make to any department or agency of the Un States any false, fictitious or fraudulent statements or representations as to any maner within its jurisdiction.

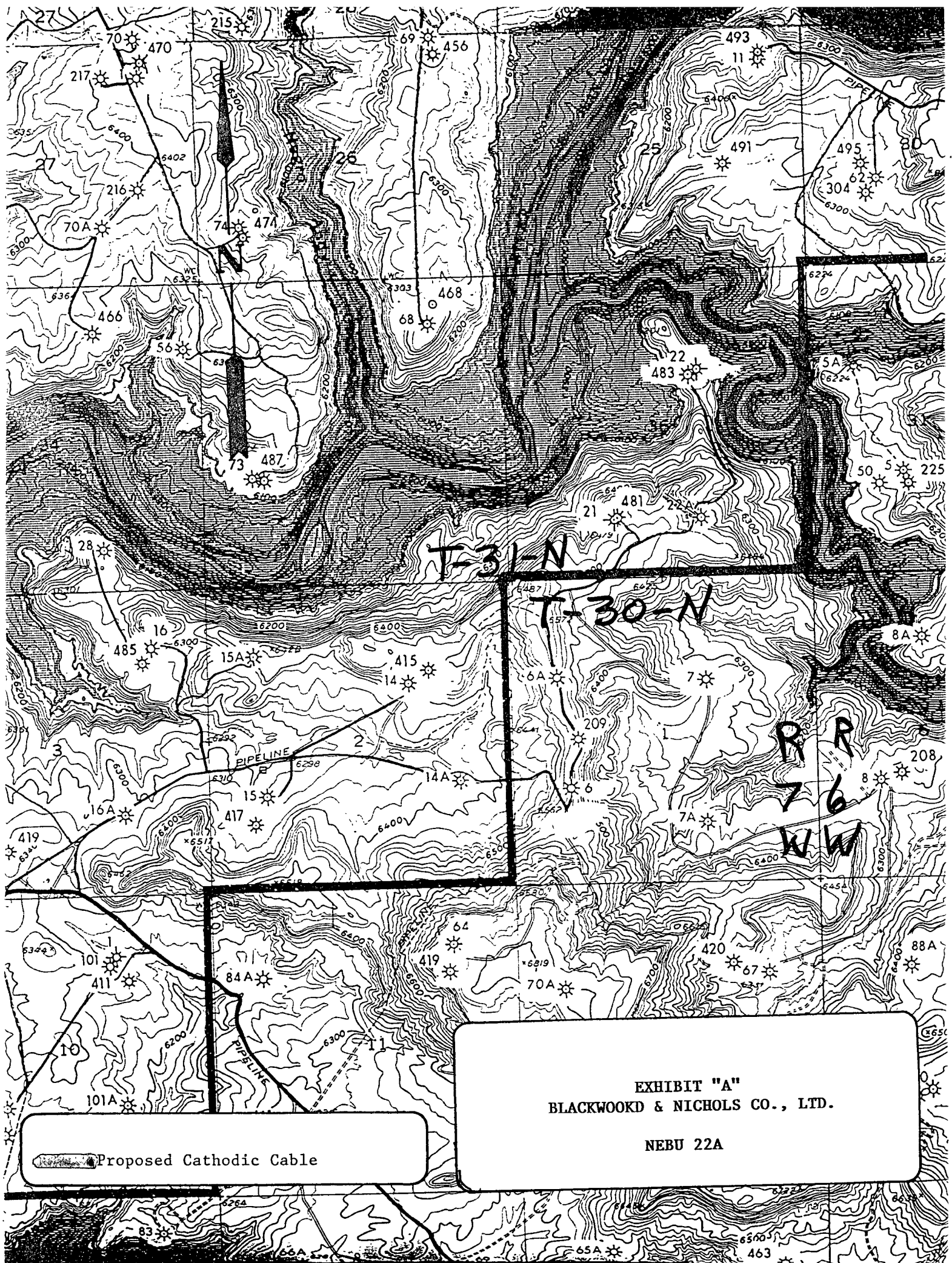

T-31-N

T-30-N

RR  
76  
WW

 Proposed Cathodic Cable

EXHIBIT "A"  
BLACKWOOD & NICHOLS CO., LTD.  
NEBU 22A