

Submit 3 Copies To Appropriate District Office
District I
1625 N. French Dr., Hobbs, NM 88240
District II
1301 W Grand Ave., Artesia, NM 88210
District III
1000 Rio Brazos Rd., Aztec, NM 87410
District IV
1220 S St. Francis Dr., Santa Fe, NM 87505

State of New Mexico
Energy, Minerals and Natural Resources

Form C-103
May 27, 2004

OIL CONSERVATION DIVISION
1220 South St. Francis Dr.
Santa Fe, NM 87505

WELL API NO. 30-045-34234
5. Indicate Type of Lease STATE <input type="checkbox"/> FEE <input checked="" type="checkbox"/>
6. State Oil & Gas Lease No. Private
7. Lease Name or Unit Agreement Name Redfern
8. Well Number 005
9. OGRID Number 241333
10. Pool name or Wildcat

SUNDRY NOTICES AND REPORTS ON WELLS
(DO NOT USE THIS FORM FOR PROPOSALS TO DRILL OR TO DEEPEN OR PLUG BACK TO A DIFFERENT RESERVOIR USE "APPLICATION FOR PERMIT" (FORM C-101) FOR SUCH PROPOSALS.)

1. Type of Well: Oil Well <input type="checkbox"/> Gas Well <input checked="" type="checkbox"/> Other
2. Name of Operator Chevron Midcontinent L.P.
3. Address of Operator P.O. Box 36366 Houston, TX 77236
4. Well Location Unit Letter <u>E</u> : <u>2119</u> feet from the <u>North</u> line and <u>522</u> feet from the <u>West</u> line Section <u>14</u> Township <u>29N</u> Range <u>13W</u> NMPM <u>San Juan</u> County
11. Elevation (Show whether DR, RKB, RT, GR, etc.) 5318 GR

Pit or Below-grade Tank Application <input type="checkbox"/> or Closure <input type="checkbox"/>
Pit type _____ Depth to Groundwater _____ Distance from nearest fresh water well _____ Distance from nearest surface water _____
Pit Liner Thickness: _____ mil Below-Grade Tank: Volume _____ bbls; Construction Material _____

12. Check Appropriate Box to Indicate Nature of Notice, Report or Other Data

NOTICE OF INTENTION TO:	SUBSEQUENT REPORT OF:
PERFORM REMEDIAL WORK <input type="checkbox"/>	REMEDIAL WORK <input type="checkbox"/>
TEMPORARILY ABANDON <input type="checkbox"/>	ALTERING CASING <input type="checkbox"/>
PULL OR ALTER CASING <input type="checkbox"/>	COMMENCE DRILLING OPNS. <input type="checkbox"/>
PLUG AND ABANDON <input type="checkbox"/>	P AND A <input type="checkbox"/>
CHANGE PLANS <input type="checkbox"/>	CASING/CEMENT JOB <input type="checkbox"/>
MULTIPLE COMPL <input type="checkbox"/>	
OTHER: Update Elevation <input checked="" type="checkbox"/>	OTHER: <input type="checkbox"/>

13. Describe proposed or completed operations. (Clearly state all pertinent details, and give pertinent dates, including estimated date of starting any proposed work). SEE RULE 1103. For Multiple Completions: Attach wellbore diagram of proposed completion or recompletion.

Chevron Midcontinent L.P. requests the approval of an amended C102 changing the reported ground elevation from 5318' GR to 5330' GR. We believe this was a typo on the original report. Please find attached the amended C102 for your use and review. Nothing else has changed from the original submittal.

RCVD MAR 27 '08
OIL CONS. DIV.

DIST. 3

I hereby certify that the information above is true and complete to the best of my knowledge and belief. I further certify that any pit or below-grade tank has been/will be constructed or closed according to NMOC guidelines ☐, a general permit ☐ or an (attached) alternative OCD-approved plan ☐.

SIGNATURE Pamela Rainey TITLE Regulatory Specialist DATE 3/26/08

Type or print name Pamela Rainey E-mail address: prcx@cherron.com Telephone No. 201-561-4859
For State Use Only H. Villanueva Deputy Oil & Gas Inspector, District #3 DATE MAR 27 2008

APPROVED BY: H. Villanueva TITLE _____ DATE _____
Conditions of Approval (if any):

DISTRICT 1
1625 N French Dr., Hobbs, NM 88240

State of New Mexico
Energy, Minerals & Natural Resources Department

Form C-102
Revised October 12 2005

DISTRICT II
1301 W Grand Avenue, Artesia, NM 88210

DISTRICT III
1000 Rio Brazos Rd., Aztec, NM 87410

DISTRICT IV
2040 S St Francis Dr, Santa Fe, NM 87505

OIL CONSERVATION DIVISION
1220 South St Francis Dr
Santa Fe, NM 87505

Submit to Appropriate District Office
State Lease - 4 Copies
Fee Lease - 3 Copies

☒ AMENDED REPORT

WELL LOCATION AND ACREAGE DEDICATION PLAT

¹ API Number 30-045-34234	² Pool Code 71629	³ Pool Name BASIN FRUITLAND COAL
⁴ Property Code 13514	⁵ Property Name REDFERN	⁶ Well Number 5
⁷ OGRID No 241333	⁸ Operator Name CHEVRON	⁹ Elevation 5330'

¹⁰ Surface Location

UL or lot no E	Section 14	Township 29-N	Range 13-W	Lot Idn	Feet from the 2119'	North/South line NORTH	Feet from the 522'	East/West line WEST	County SAN JUAN
-------------------	---------------	------------------	---------------	---------	------------------------	---------------------------	-----------------------	------------------------	--------------------

¹¹ Bottom Hole Location If Different From Surface

UL or lot no	Section	Township	Range	Lot Idn	Feet from the	North/South line	Feet from the	East/West line	County
E	14	29-N	13-W		1800'	NORTH	900'	WEST	SAN JUAN

¹² Dedicated Acres	¹³ Joint or Infill	¹⁴ Consolidation Code	¹⁵ Order No
320 W/2	Y		

No allowable will be assigned to this completion until all interests have been consolidated or a non-standard unit has been approved by the division

N 89°41'59" W, 5280 9 (MEAS)

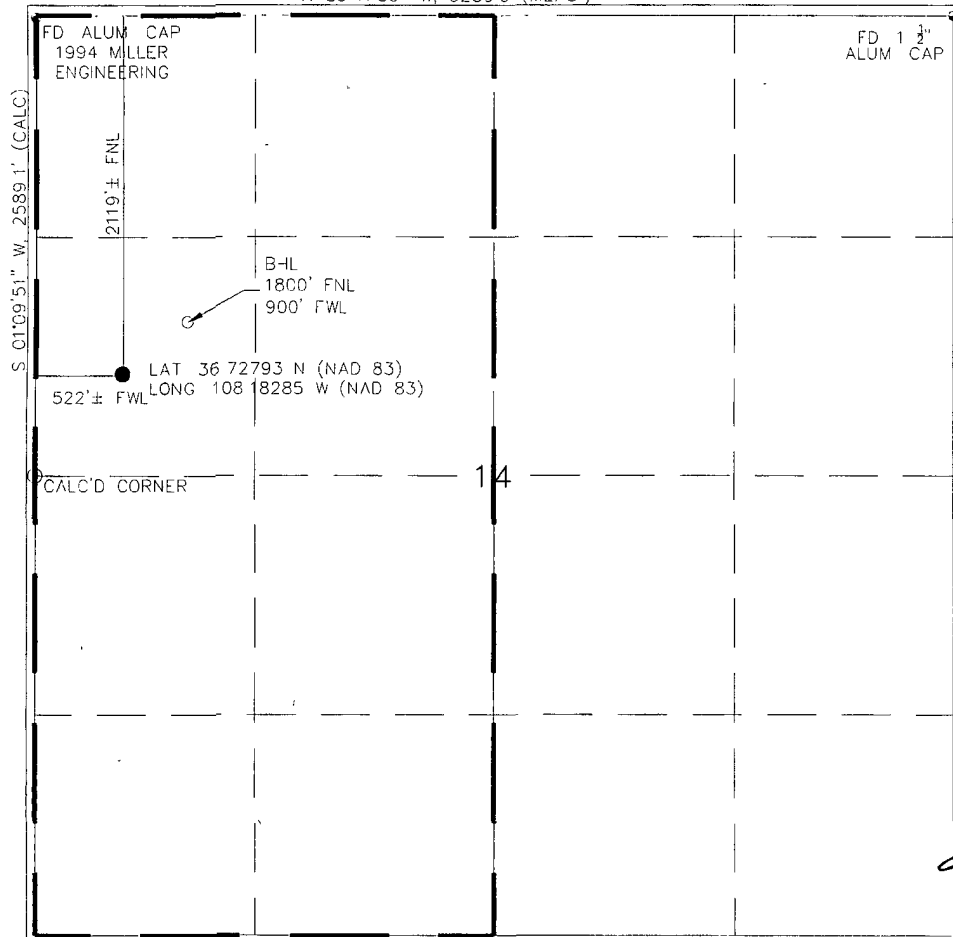

17 OPERATOR CERTIFICATION

I hereby certify that the information contained herein is true and complete to the best of my knowledge and belief, and that this organization either owns a working interest or unleased mineral interest in the land including the proposed bottom hole location or has a right to drill this well at this location pursuant to a contract with an owner of such a mineral or working interest, or to a voluntary pooling agreement or a compulsory pooling order heretofore entered by the division.

Pamela Rainey
Signature
Pamela Rainey
Printed Name

SURVEYOR CERTIFICATION

I hereby certify that the well location shown on this plat was plotted from field notes of actual surveys made by me or under my supervision, and that the same is true and correct to the best of my belief.

NOVEMBER 13, 2006

Signature and Seal of Professional Surveyor

Dat.



Certification