

UNITED STATES  
DEPARTMENT OF THE INTERIOR  
BUREAU OF LAND MANAGEMENT

FORM APPROVED  
OMB NO. 1004-0137  
Expires July 31, 2010

SUNDRY NOTICES AND REPORTS ON WELLS

Do not use this form for proposals to drill or to re-enter an abandoned well. Use Form 3160-3 (APD) for such proposals.

SUBMIT IN TRIPLICATE - Other instructions on page 2

1. Type of Well

☐ Oil Well ☒ Gas Well ☐ Other

2. Name of Operator

XTO Energy Inc.

3a. Address

382 CR 3100 Aztec, NM 87410

4 Location of Well (Footage, Sec., T., R., M., or Survey Description)

1295' FSL & 665' FWL SEC. 15M-T27N-R10W

RECEIVED  
MAR 12 2008

Office of Land Management  
Bureau of Land Management  
3634 Phone No. (include area code)  
505-333-3100

5. Lease Serial No.

NMSF-077329

6. If Indian, Allottee or Tribe Name

7. If Unit or CA/Agreement, Name and/or No.

8. Well Name and No.

MARTIN GAS COM E # 1F

9. API Well No.

30-045-34403

10. Field and Pool, or Exploratory Area

BASIN DAKOTA/WILDCAT BASIN  
MANCOS

11. County or Parish, State

SAN JUAN NM

12. CHECK APPROPRIATE BOX(ES) TO INDICATE NATURE OF NOTICE, REPORT, OR OTHER DATA

TYPE OF SUBMISSION

- ☒ Notice of Intent  
☐ Subsequent Report  
☐ Final Abandonment Notice

TYPE OF ACTION

- |   |   |  |   |
|---|---|--|---|
| <input type="checkbox"/> Acidize              | <input type="checkbox"/> Deepen           | <input type="checkbox"/> Production (Start/Resume) | <input type="checkbox"/> Water Shut-Off                   |
| <input type="checkbox"/> Alter Casing         | <input type="checkbox"/> Fracture Treat   | <input type="checkbox"/> Reclamation               | <input type="checkbox"/> Well Integrity                   |
| <input type="checkbox"/> Casing Repair        | <input type="checkbox"/> New Construction | <input type="checkbox"/> Recomplete                | <input checked="" type="checkbox"/> Other <u>DOWNHOLE</u> |
| <input type="checkbox"/> Change Plans         | <input type="checkbox"/> Plug and Abandon | <input type="checkbox"/> Temporarily Abandon       | <u>COMMINGLING</u>  |
| <input type="checkbox"/> Convert to Injection | <input type="checkbox"/> Plug Back        | <input type="checkbox"/> Water Disposal            |   |

13. Describe Proposed or Completed Operation (clearly state all pertinent details, including estimated starting date of any proposed work and approximate duration thereof. If the proposal is to deepen directionally or recompleat horizontally, give subsurface locations and measured and true vertical depths of all pertinent markers and zones. Attach the Bond under which the work will be performed or provide the Bond No on file with BLM/BIA. Required subsequent reports shall be filed within 30 days following completion of the involved operations. If the operation results in a multiple completion or recompleat in a new interval, a Form 3160-4 shall be filed once testing has been completed. Final Abandonment Notices shall be filed only after all requirements, including reclamation, have been completed, and the operator has determined that the final site is ready for final inspection.)

XTO Energy Inc. requests approval for an exception to NMOC Rule 303-C to permit DHC of production from the Basin Dakota & the Wildcat Basin Mancos in the Martin Gas Com E #1F. The allocations for this well will be the same as the Federal H #1F that is in the same 9-section EUR & are as follows:

Mancos:	Oil: 66.67%	Water: 60%	Gas: 29.86%
Dakota:	Oil: 33.33%	Water: 40%	Gas: 70.14%

The pools are not included in the New Mexico Oil Conservation Division pre-approved pool combinations for downhole commingling in the San Juan Basin; therefore, a C-107A will be submitted. Interest owners are common and notification to owners was not necessary. Downhole commingling will offer an economical method of production while protecting against reservoir damage, waste of reserves & violation of correlative rights.

RCVD MAR 14 '08  
OIL CONS. DIV.  
DIST. 3

DHC order pending

14. I hereby certify that the foregoing is true and correct

Name (Printed/Typed)

LORRI D. BINGHAM

Signature

*[Signature]*

Title REGULATORY COMPLIANCE TECH

Date 3/10/08

THIS SPACE FOR FEDERAL OR STATE OFFICE USE

Approved by

*[Signature]*

Title Geo

Date 3-12-08

Office FFD

Conditions of approval, if any, are attached. Approval of this notice does not warrant or certify that the applicant holds legal or equitable title to those rights in the subject lease which would entitle the applicant to conduct operations thereon

Title 18 U S C Section 1001, and Title 43 U S C. Section 1212, makes it a crime for any person knowingly and willfully to make to any department or agency of the United States any false, fictitious or fraudulent statements or representations as to any matter within its jurisdiction

NMOC

# RECEIVED

Form C-102

Revised October 12, 2005

DISTRICT I  
1625 N. French Dr., Hobbs, NM 88240State of New Mexico  
Energy, Minerals & Natural Resources Department  
AUG 22 2007DISTRICT II  
1301 W. Grand Ave., Artesia, NM 88210OIL CONSERVATION DIVISION  
Bureau of Land Management  
1220 South St. Francis Dr.  
Santa Fe, NM 87505  
Farmington Field Office

Submit to Appropriate District Office

State Lease - 4 Copies

Fee Lease - 3 Copies

DISTRICT III  
1000 Rio Brazos Rd., Aztec, NM 87410DISTRICT IV  
1220 South St. Francis Dr., Santa Fe, NM 87505☐ AMENDED REPORT

## WELL LOCATION AND ACREAGE DEDICATION PLAT

<sup>1</sup> API Number	<sup>2</sup> Pool Code 97232	<sup>3</sup> Pool Name Basin manics
<sup>4</sup> Property Code	<sup>5</sup> Property Name MARTIN GAS COM E	<sup>6</sup> Well Number 1F
<sup>7</sup> DERID No 5320	<sup>8</sup> Operator Name XTO ENERGY INC.	<sup>9</sup> Elevation 6136

### <sup>10</sup> Surface Location

UL or lot no.	Section	Township	Range	Lot Idn	Feet from the	North/South line	Feet from the	East/West line	County
M	15	27-N	10-W		1295	SOUTH	665	WEST	SAN JUAN

### <sup>11</sup> Bottom Hole Location If Different From Surface

UL or lot no.	Section	Township	Range	Lot Idn	Feet from the	North/South line	Feet from the	East/West line	County
<sup>12</sup> Dedicated Acres SW 1/4 1600			<sup>13</sup> Joint or Inlet		<sup>14</sup> Consolidation Code		<sup>15</sup> Order No		

NO ALLOWABLE WILL BE ASSIGNED TO THIS COMPLETION UNTIL ALL INTERESTS HAVE BEEN CONSOLIDATED  
OR A NON-STANDARD UNIT HAS BEEN APPROVED BY THE DIVISION

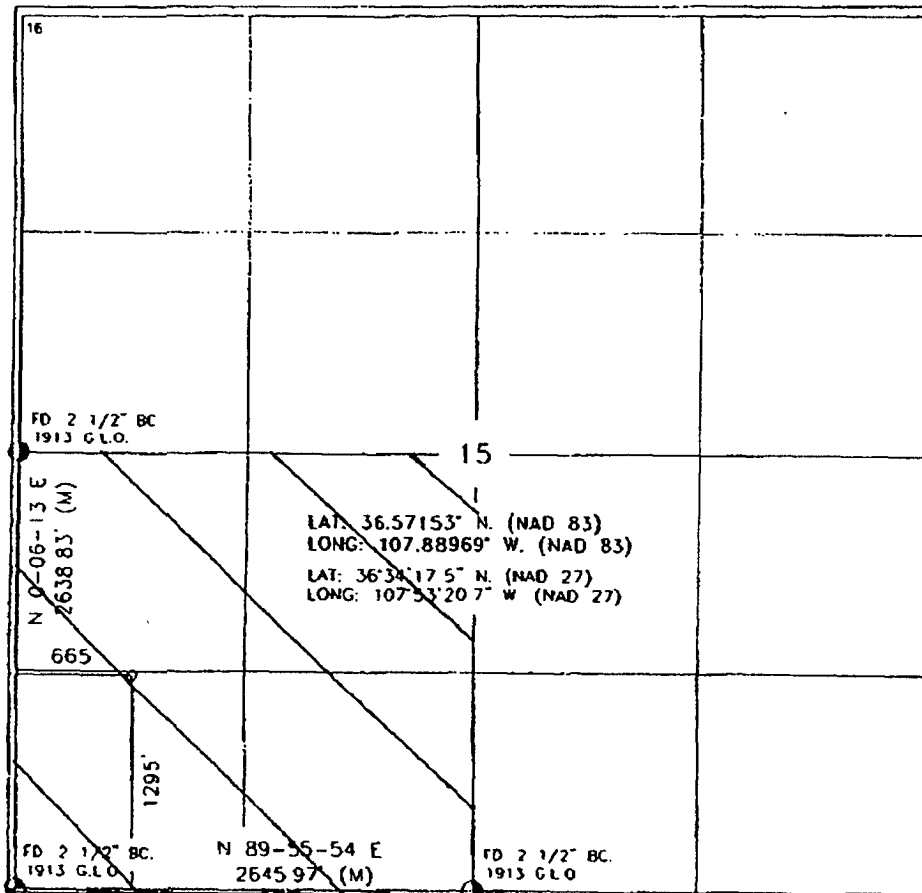

### <sup>17</sup> OPERATOR CERTIFICATION

I hereby certify that the information contained herein is true and complete to the best of my knowledge and belief and that this organization either owns a working interest or unleased mineral interest in the land including the proposed bottom hole location or has a right to drill this well at this location pursuant to a contract with an owner of such a mineral or working interest, or to a voluntary pooling agreement or a compulsory pooling order heretofore entered by the Division.

*[Signature]* 5/31/07  
Date  
*[Signature]*  
Printed Name

### <sup>18</sup> SURVEYOR CERTIFICATION

I hereby certify that the well location shown on this plat was plotted from field notes of actual surveys made by me or under my supervision, and that the same is true and correct to the best of my belief.

NEW MEXICO  
Date of Survey  
NEW MEXICO  
Professional Land Surveyor  
8-07  
Certificate Number

# RECEIVED

Form C-102

DISTRICT I  
1625 N French Dr., Hobbs, NM 88240State of New Mexico  
Energy, Minerals & Natural Resources Department  
AUG 22 2007

Revised October 12, 2005

DISTRICT II  
1301 W. Grand Ave., Artesia, NM 88210OIL CONSERVATION DIVISION  
Bureau of Land Management  
1220 South St Francis  
Santa Fe, NM 87505  
Submit to Appropriate District Office  
Farmington Field OfficeState Lease - 4 Copies  
Fee Lease - 3 CopiesDISTRICT III  
1000 Rio Brazos Rd., Aztec, NM 87410DISTRICT IV  
1220 South St Francis Dr., Santa Fe, NM 87505☐ AMENDED REPORT

## WELL LOCATION AND ACREAGE DEDICATION PLAT

1 API Number		2 Pool Code 71599		3 Pool Name Basin Dakota	
4 Property Code		5 Property Name MARTIN GAS COM E			6 Well Number 1F
7 OCRM No 5380		8 Operator Name XTO ENERGY INC.			9 Elevation 6136

## 10 Surface Location

UL or lot no.	Section	Township	Range	Lot Idn	Feet from the	North/South line	Feet from the	East/West line	County
M	15	27-N	10-W		1295	SOUTH	665	WEST	SAN JUAN

## 11 Bottom Hole Location If Different From Surface

UL or lot no.	Section	Township	Range	Lot Idn	Feet from the	North/South line	Feet from the	East/West line	County
12 Dedicated Acres w/2 320					13 Joint or Infill		14 Consolidation Code		15 Order No

NO ALLOWABLE WILL BE ASSIGNED TO THIS COMPLETION UNTIL ALL INTERESTS HAVE BEEN CONSOLIDATED  
OR A NON-STANDARD UNIT HAS BEEN APPROVED BY THE DIVISION

<div>16</div>		<div>17 OPERATOR CERTIFICATION</div> <p>I hereby certify that the information contained herein is true and complete to the best of my knowledge and belief, and that this organization either owns a working interest or undivided mineral interest in the land including the proposed bottom hole location or has a right to drill this well at this location pursuant to a contract with an owner of such a mineral or working interest, or to a voluntary pooling agreement or a compulsory pooling order heretofore entered by the Division.</p> <p><i>[Signature]</i> 5/3/07 Signature Date <i>[Signature]</i> Printed Name</p>
<div>18 SURVEYOR CERTIFICATION</div> <p>I hereby certify that the well location shown on this plat was plotted from field notes of actual surveys made by me or under my supervision, and that the same is true and correct to the best of my belief.</p> <p>Date of Survey: MAY 18 2006 Signature of Surveyor: <i>[Signature]</i> Professional Land Surveyor NEW MEXICO 8-0-0 Certificate Number: 8892</p>		