

(SUBMIT IN TRIPLICATE)

UNITED STATES  
DEPARTMENT OF THE INTERIOR  
GEOLOGICAL SURVEY

Land Office Santa Fe

Lease No. 077951

Unit \_\_\_\_\_

SUNDRY NOTICES AND REPORTS ON WELLS

RECEIVED  
JUL 25 1955  
U. S. GEOLOGICAL SURVEY  
FARMINGTON, NEW MEXICO

NOTICE OF INTENTION TO DRILL.....	<del>XXXXXX</del>	SUBSEQUENT REPORT OF WATER SHUT-OFF.....
NOTICE OF INTENTION TO CHANGE PLANS.....		SUBSEQUENT REPORT OF SHOOTING OR ACIDIZING.....
NOTICE OF INTENTION TO TEST WATER SHUT-OFF.....		SUBSEQUENT REPORT OF ALTERING CASING.....
NOTICE OF INTENTION TO RE-DRILL OR REPAIR WELL.....		SUBSEQUENT REPORT OF RE-DRILLING OR REPAIR.....
NOTICE OF INTENTION TO SHOOT OR ACIDIZE.....		SUBSEQUENT REPORT OF ABANDONMENT.....
NOTICE OF INTENTION TO PULL OR ALTER CASING.....		SUPPLEMENTARY WELL HISTORY.....
NOTICE OF INTENTION TO ABANDON WELL.....		

(INDICATE ABOVE BY CHECK MARK NATURE OF REPORT, NOTICE, OR OTHER DATA)

July 20, 1955

McLane - Graham

Well No. \_\_\_\_\_ is located 2150 ft. from ~~XXXXXX~~ N line and 390 ft. from ~~XXXXXX~~ W line of sec. 26

Nw-1/4 - SW-1/4 26 27N 10W  
(1/4 Sec. and Sec. No.) (Twp.) (Range) (Meridian)

Fulcher - Kutz San Juan New Mexico  
(Field) (County or Subdivision) (State or Territory)

The elevation of the derrick floor above sea level is 6253 ft.

DETAILS OF WORK

(State names of and expected depths to objective sands; show sizes, weights, and lengths of proposed casings; indicate mudding jobs, cementing points, and all other important proposed work)

Drill 100' with rotary tools and set 100' of 9-5/8" casing -  
and cement with 100 sacks regular cement.  
Drill to top of Pictured cliffs formation with rotary tools and  
set 5-1/2" casing and cement with 100 sacks of regular cement.  
Drill Pictured Cliffs formation with cable tools and complete  
by frac method using 12,000 gallons #2 diesel and 12,000 lbs sand.

I understand that this plan of work must receive approval in writing by the Geological Survey before operations may be commenced.

Company Alfred E. McLane

Address 17th floor

Mercantile Bank Building

Dallas, Texas

By A. E. Jackson

Title Agent

NEW MEXICO

Gas Well Plat

OIL CONSERVATION COMMISSION

Date August 29, 1955

McLane-Graham

Operator

Kutz # 1

Well No.

Lease

Name of Producing Formation Pictured Cliffs Pool Fulcher-Kutz

No. Acres Dedicated to the Well 160

SECTION 26 TOWNSHIP 27N RANGE 10W

390'

2150'

RECEIVED  
AUG 31 1955  
OIL CON. COM.  
DIST. 3

I hereby certify that the information given above is true and complete to the best of my knowledge.

Name R.E. Jackson

Position Agent

Representing Alfred E. McLane

Address 17th Floor Mercantile Bank Bldg.,  
Dallas, Texas

(over)

COMPANY ~~Ted McLean~~ Alfred E. McLane

Well Name & No. McLane-Graham #1 Lease No. \_\_\_\_\_

Location 2150' from the South line and 390' from the West line.

Being in NW 1/4 SW 1/4

Sec. 26, T 27 N., R 10 W., N.M.P.M., San Juan County, New Mexico.

Ground Elevation 6253, ungraded.

RECEIVED  
JUL 12 1955  
U. S. GEOLOGICAL SURVEY  
FARMINGTON, NEW MEXICO

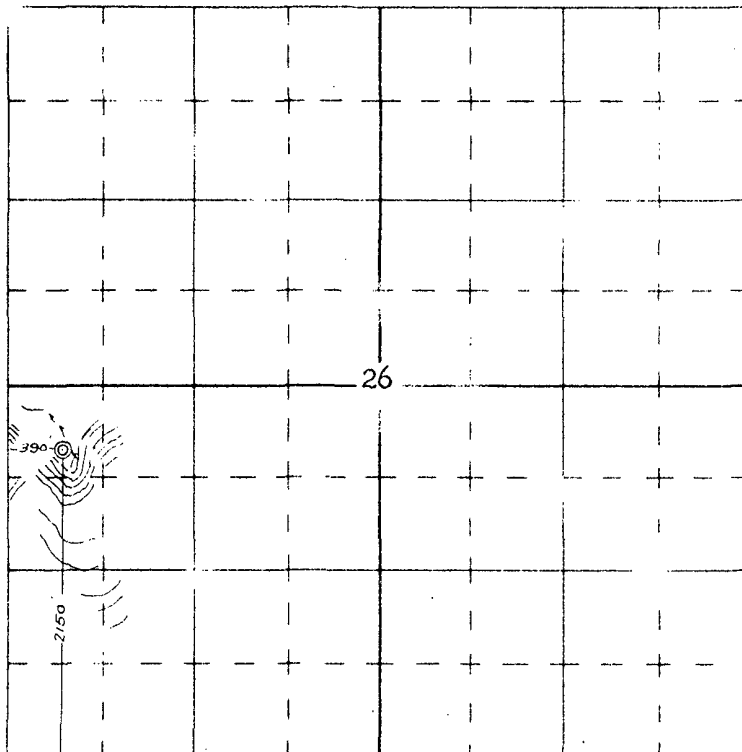

Scale -- 4 inches equals 1 mile

Surveyed January 17, 1955

This is to certify that the above plat was prepared from field notes of actual surveys made by me or under my supervision and that the same are true and correct to the best of my knowledge and belief.

Ernest V. Echohawk

Ernest V. Echohawk  
Registered Land Surveyor  
N. M. Reg. #1545

Seal:

