

(SUBMIT IN TRIPLICATE)

Indian Agency Navajo Tribe of Ind
NW/4 Sec.1, T-27N, R-13W
Allottee San Juan Cty., New Mex.
Lease No. _____

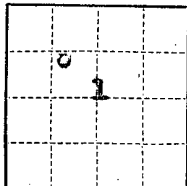

UNITED STATES
DEPARTMENT OF THE INTERIOR
GEOLOGICAL SURVEY

1960 JUN 27 AM 8:26

SUNDRY NOTICES AND REPORTS ON WELLS

NOTICE OF INTENTION TO DRILL	<input checked="" type="checkbox"/>	SUBSEQUENT REPORT OF WATER SHUT-OFF	<div style="text-align: right;"> RECEIVED JUN 20 1960 U. S. GEOLOGICAL SURVEY FARMINGTON, NEW MEXICO </div>
NOTICE OF INTENTION TO CHANGE PLANS	<input type="checkbox"/>	SUBSEQUENT REPORT OF SHOOTING OR ACIDIZING	
NOTICE OF INTENTION TO TEST WATER SHUT-OFF	<input type="checkbox"/>	SUBSEQUENT REPORT OF ALTERING CASING	
NOTICE OF INTENTION TO REDRILL OR REPAIR WELL	<input type="checkbox"/>	SUBSEQUENT REPORT OF REDRILLING OR REPAIR	
NOTICE OF INTENTION TO SHOOT OR ACIDIZE	<input type="checkbox"/>	SUBSEQUENT REPORT OF ABANDONMENT	
NOTICE OF INTENTION TO PULL OR ALTER CASING	<input type="checkbox"/>	SUPPLEMENTARY WELL HISTORY	
NOTICE OF INTENTION TO ABANDON WELL	<input type="checkbox"/>		

(INDICATE ABOVE BY CHECK MARK NATURE OF REPORT, NOTICE, OR OTHER DATA)

June 16, 19 60

Well No. 1-D Navajo is located 1850 ft. from N line and 1850 ft. from W line of sec. 1

SE/4 NW/4 1 27N 13W N.M.P.M.
(1/4 Sec. and Sec. No.) (Twp.) (Range) (Meridian)
W. KUTZ San Juan New Mexico
undesignated (Field) (County or Subdivision) (State or Territory)

The elevation of the derrick floor above sea level is 5844 ft. G.L.

DETAILS OF WORK

(State names of and expected depths to objective sands; show sizes, weights, and lengths of proposed casings; indicate mudding jobs, cementing points, and all other important proposed work)

The objective sand is the Dakota formation anticipated at approximately 5900'.

Proposed casing program: 300' 9-5/8" cemented to surface
6150' 4 1/2" cemented with 300 sacks

We propose to drill with rotary tools from surface to estimated T.D. of 6150'.

The well will be perforated & sand fraced in an effort to stimulate production.

This report supercedes Intent dated January 22, 1960

I understand that this plan of work must receive approval in writing by the Geological Survey before operations may be commenced.

Company SOUTHERN UNION GAS COMPANY

Address P. O. Box 808

Farmington, New Mexico

By Vernon J. Lowe

Title Drilling Superintendent

NEW MEXICO OIL CONSERVATION COMMISSION
WELL LOCATION AND ACREAGE DEDICATION PLAT

FORM C-128
Revised 5/1/57

SEE INSTRUCTIONS FOR COMPLETING THIS FORM ON THE REVERSE SIDE

SECTION A

Operator Southern Union Gas Company			Lease Navajo		Well No. 1-1
Unit Letter F	Section 1	Township 27 North	Range 13 West	County San Juan	
Actual Footage Location of Well: 1850 feet from the North line and 1850 feet from the West line					
Ground Level Elev. 5844.0	Producing Formation Dakota		Pool Wildcat	Dedicated Acreage: 319.91 Acres	

- Ref GLO plat dated 19 July 1915
1. Is the Operator the only owner in the dedicated acreage outlined on the plat below? YES _____ NO _____. ("Owner" means the person who has the right to drill into and to produce from any pool and to appropriate the production either for himself or for himself and another. (65-3-29 (e) NMSA 1935 Comp.)
 2. If the answer to question one is "no," have the interests of all the owners been consolidated by communitization agreement or otherwise? YES _____ NO _____. If answer is "yes," Type of Consolidation _____
 3. If the answer to question two is "no," list all the owners and their respective interests below:

Owner	Land Description

SECTION B

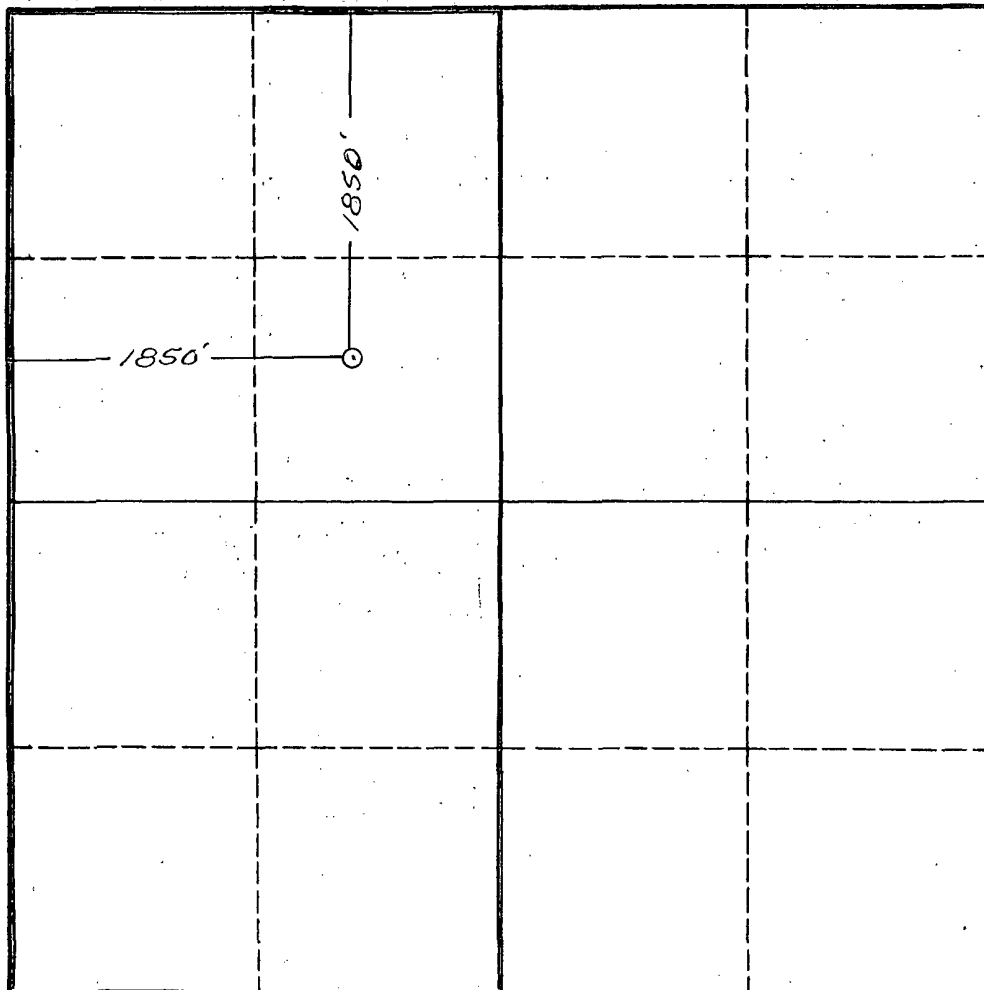

DISPATCH CERTIFICATION

I hereby certify that the information in SECTION A above is true and complete to the best of my knowledge and belief.

Name
Drilling Superintendent

Position
Southern Union Gas Co.

Company
June 15, 1960

Date

I hereby certify that the well location shown on the plat in SECTION B was plotted from field notes of actual surveys made by me or under my supervision, and that the same is true and correct to the best of my knowledge and belief.

Date Surveyed
15 June 1960
Registered Professional Engineer
and/or Land Surveyor

James P. Leese
Certificate No. 1463
James P. Leese

0 330 660 990 1320 1650 1980 2310 2640 2000 1500 1000 500 0