

UNITED STATES
DEPARTMENT OF THE INTERIOR
BUREAU OF LAND MANAGEMENT

FORM APPROVED
OMB No. 1004-0137
Expires July 31, 2010

SUNDRY NOTICES AND REPORTS ON WELLS
**Do not use this form for proposals to drill or to re-enter an
abandoned well. Use Form 3160-3 (APD) for such proposals.**

5. Lease Serial No
NMSF-078771

6. If Indian, Allottee or Tribe Name

SUBMIT IN TRIPLICATE - Other instructions on page 2.

RECEIVED
APR 02 2008
Bureau of Land Management
Fannington mesa

1. Type of Well

☐ Oil Well ☒ Gas Well ☐ Other

2. Name of Operator
WILLIAMS PRODUCTION CO., LLC

3a. Address
P. O BOX 640
AZTEC, NM 87410

3b. Phone No. (include area code)
(505) 634-4208

7. If Unit of CA/Agreement, Name and/or No
ROSA UNIT

8. Well Name and No.
ROSA UNIT #005C

9. API Well No.
30-039-30178

4. Location of Well (Footage, Sec., T, R, M., or Survey Description)
1845' FSL & 1735' FEL SEC 26, 31N, 6W

10. Field and Pool or Exploratory Area
BLANCO MV/LAGUNA SECA GALLUP/BASIN DAKO

11. Country or Pansh, State
RIO ARRIBA, NM

12. CHECK THE APPROPRIATE BOX(ES) TO INDICATE NATURE OF NOTICE, REPORT OR OTHER DATA

TYPE OF SUBMISSION	TYPE OF ACTION			
<input checked="" type="checkbox"/> Notice of Intent	<input type="checkbox"/> Acidize	<input type="checkbox"/> Deepen	<input type="checkbox"/> Production (Start/Resume)	<input type="checkbox"/> Water Shut-Off
<input type="checkbox"/> Subsequent Report	<input type="checkbox"/> Alter Casing	<input type="checkbox"/> Fracture Treat	<input type="checkbox"/> Reclamation	<input type="checkbox"/> Well Integrity
<input type="checkbox"/> Final Abandonment Notice	<input type="checkbox"/> Casing Repair	<input type="checkbox"/> New Construction	<input type="checkbox"/> Recomplete	<input checked="" type="checkbox"/> Other ENLARGE PIT
	<input type="checkbox"/> Change Plans	<input type="checkbox"/> Plug and Abandon	<input type="checkbox"/> Temporarily Abandon	
	<input type="checkbox"/> Convert to Injection	<input type="checkbox"/> Plug Back	<input type="checkbox"/> Water Disposal	

13. Describe Proposed or Completed Operation Clearly state all pertinent details, including estimated starting date of any proposed work and approximate duration thereof. If the proposal is to deepen directionally or recompleat horizontally, give subsurface locations and measured and true vertical depths of all pertinent markers and zones. Attach the Bond under which the work will be performed or provide the Bond No on file with BLM/BIA. Required subsequent reports must be filed within 30 days following completion of the involved operations If the operation results in a multiple completion or recompleat in a new interval, a Form 3160-4 must be filed once testing has been completed. Final Abandonment Notices must be filed only after all requirements, including reclamation, have been completed and the operator has determined that the site is ready for final inspection.)

Williams Production Company, LLC plans to drill the above well as a mesa verde/gallup/dakota test. This will entail extensive mud loggin requiring a change in casing design (a sepearte sundry will be filed with a new drilling plan). The new hole design will require us to have a larger reserve pit of approximately 85' x 170'. To be able to enlarge this pit we have to move the well stake approximately 25' to the south as per the attached revised plat. All construction activity will remain in the existing permitted construction zone.

RCVD APR 7 '08

OIL CONS. DIV.

DIST. 3

14 I hereby certify that the foregoing is true and correct. Name (Printed/Typed)

Larry Higgins

Title Drig COM

Signature

Larry Higgins

Date 04/02/2008

THIS SPACE FOR FEDERAL OR STATE OFFICE USE

Approved by

Bill Liess

Bill Liess

Title

EPTL

Date

4/3/08

Conditions of approval, if any, are attached. Approval of this notice does not warrant or certify that the applicant holds legal or equitable title to those rights in the subject lease which would entitle the applicant to conduct operations thereon

Office

FF6

Title 18 U.S.C. Section 1001 and Title 43 U.S.C. Section 1212, make it a crime for any person knowingly and willfully to make to any department or agency of the United States any false, fictitious or fraudulent statements or representations as to any matter within its jurisdiction.

NMOCD BP

District I
1625 N. French Dr., Hobbs, NM 88240

District II
1301 W. Grand Avenue, Artesia, NM 88210

District III
1000 Rio Brazos Rd., Aztec, NM 87410

District IV
1220 S. St Francis Dr., Santa Fe, NM 87505

State of New Mexico
Energy, Minerals & Natural Resources Department

OIL CONSERVATION DIVISION
1220 South St. Francis Dr.
Santa Fe, NM 87505

Form C-102
Revised October 12, 2005
Instructions on back
Submit to Appropriate District Office
State Lease - 4 Copies
Fee Lease - 3 Copies

☐ AMENDED REPORT

WELL LOCATION AND ACREAGE DEDICATION PLAT

¹ API Number	² Pool Code 79870 / 72319 / 71599	³ Pool Name LAGUNA SECA GALLUP / BLANCO MESAVERDE / BASIN DAKOTA
⁴ Property Code 17033	⁵ Property Name ROSA UNIT	⁶ Well Number 5C
⁷ OGRID No 120782	⁸ Operator Name WILLIAMS PRODUCTION COMPANY	⁹ Elevation 6419'

¹⁰ Surface Location

UL or lot no	Section	Township	Range	Lot Idn	Feet from the	North/South line	Feet from the	East/West line	County
J	26	31N	6W		1845	SOUTH	1735	EAST	RIO ARriba

¹¹ Bottom Hole Location If Different From Surface

UL or lot no.	Section	Township	Range	Lot Idn	Feet from the	North/South line	Feet from the	East/West line	County

¹² Dedicated Acres 160.0 Acres (SE/4) - GL 320.0 Acres (E/2) - MV, DK	¹³ Joint or Infill	¹⁴ Consolidation Code	¹⁵ Order No
--	-------------------------------	----------------------------------	------------------------

NO ALLOWABLE WILL BE ASSIGNED TO THIS COMPLETION UNTIL ALL INTERESTS HAVE BEEN CONSOLIDATED
OR A NON-STANDARD UNIT HAS BEEN APPROVED BY THE DIVISION

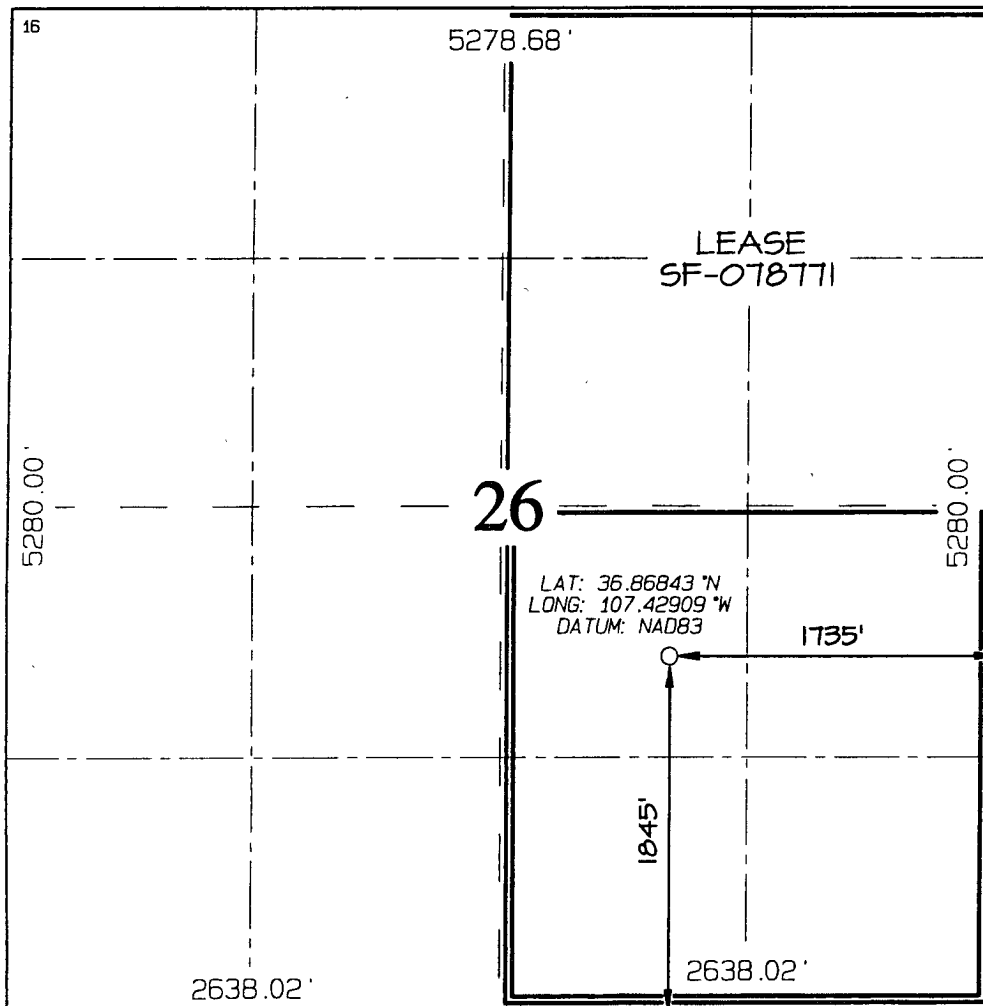

¹⁷ OPERATOR CERTIFICATION

I hereby certify that the information contained herein is true and complete to the best of my knowledge and belief, and that this organization either owns a working interest or unleased mineral interest in the land including the proposed bottom-hole location or has a right to drill this well at this location pursuant to a contract with an owner of such a mineral or working interest, or to a voluntary pooling agreement or a compulsory pooling order heretofore entered by the division

Larry Higgins 4-2-08
Signature Date

Larry Higgins
Printed Name

¹⁸ SURVEYOR CERTIFICATION

I hereby certify that the well location shown on this plat was plotted from field notes of actual surveys made by me or under my supervision, and that the same is true and correct to the best of my belief

Date of Survey: MARCH 26, 2008

Signature and Seal of Professional Surveyor



JASON C. EDWARDS
Certificate Number 15269

WILLIAMS PRODUCTION COMPANY ROSA UNIT #5C
1845' FSL & 1735' FEL, SECTION 26, T31N, R6W, NMPM
RIO ARriba COUNTY, NEW MEXICO ELEVATION: 6419'

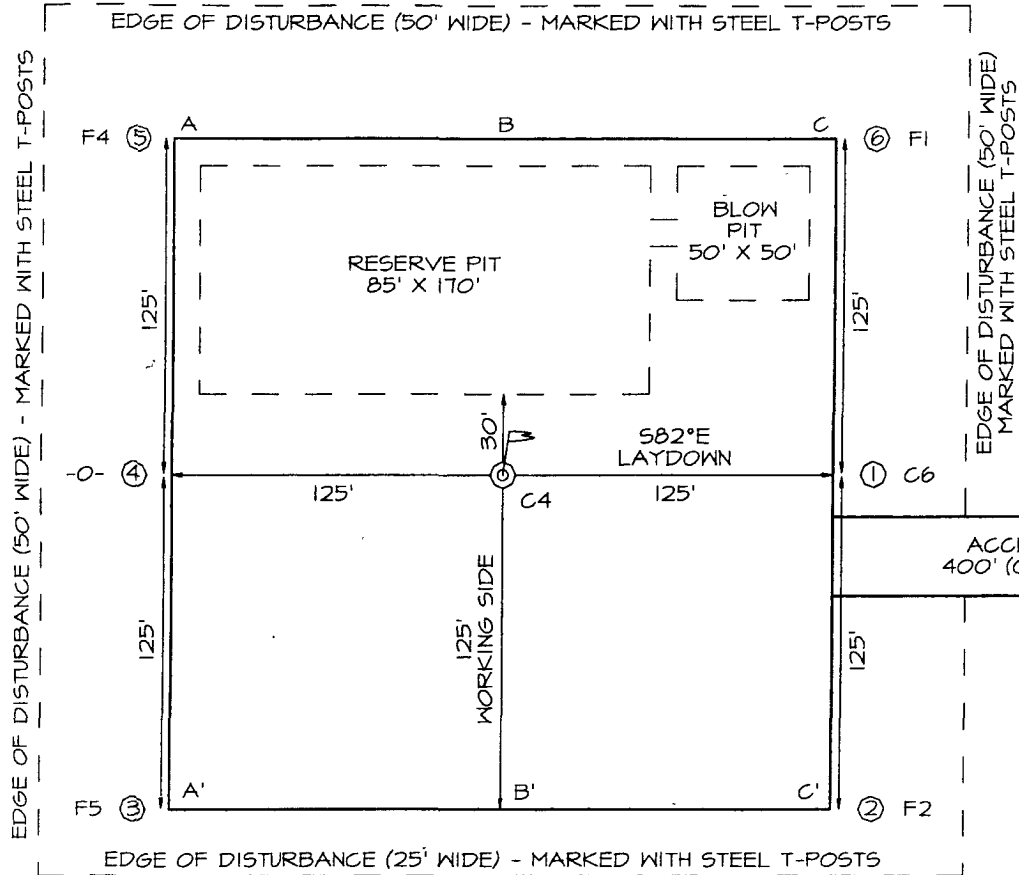

LATITUDE: 36°52'06"
LONGITUDE: 107°25'43"
 DATUM: NAD1927

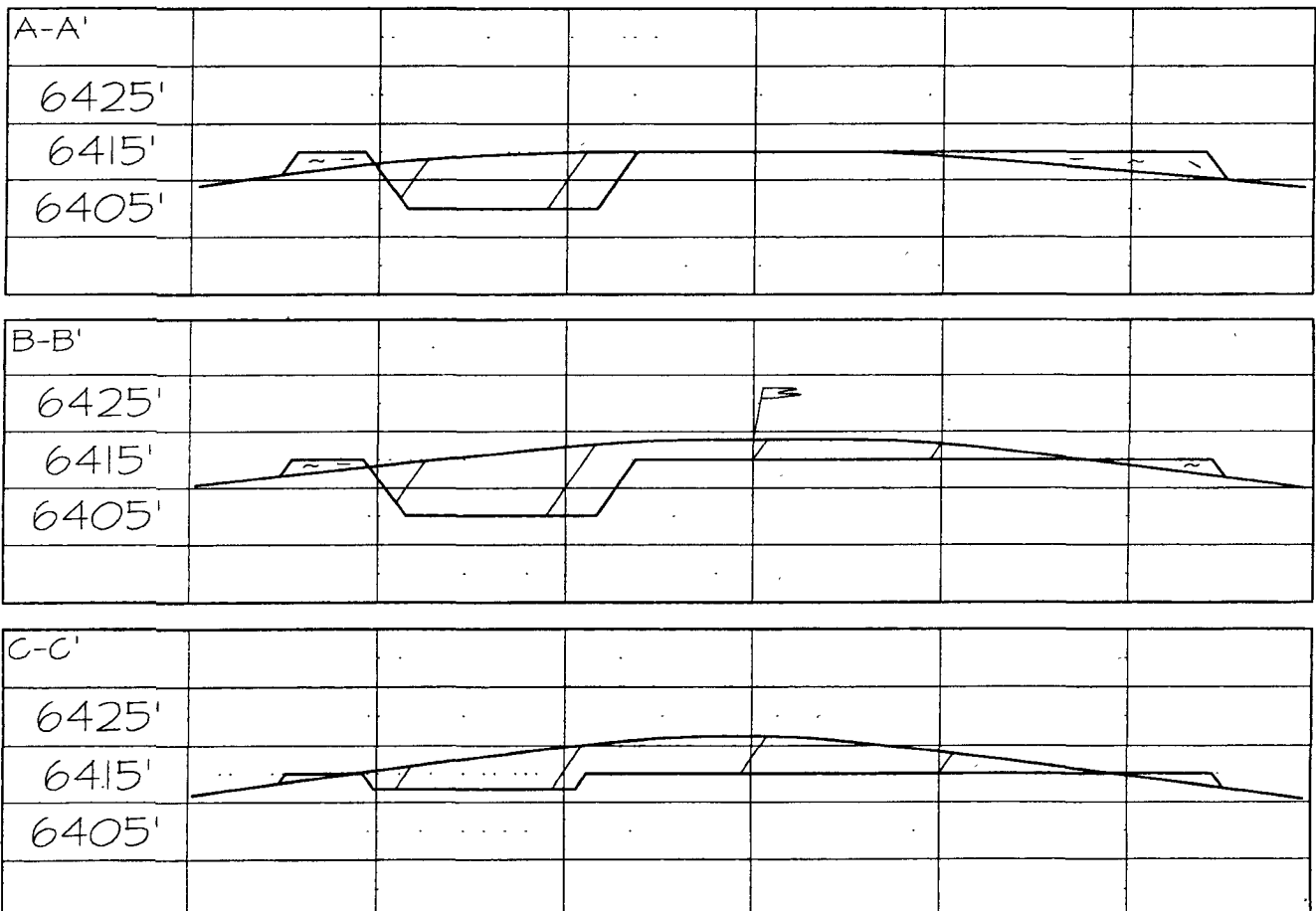

WILLIAMS PRODUCTION COMPANY ROSA UNIT #5C
1845' FSL & 1735' FEL, SECTION 26, T31N, R6W, N.M.P.M.
RIO ARriba COUNTY, NEW MEXICO

