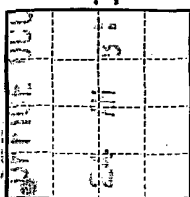

(SUBMIT IN TRIPPLICATE)

UNITED STATES
DEPARTMENT OF THE INTERIOR
GEOLOGICAL SURVEYLand Office Santa Fe
Lease No. 34-09979
Unit Robinson

SUNDRY NOTICES AND REPORTS ON WELLS

NOTICE OF INTENTION TO DRILL	<input checked="" type="checkbox"/>	SUBSEQUENT REPORT OF WATER SHUT-OFF	<input type="checkbox"/>
NOTICE OF INTENTION TO CHANGE PLANS	<input type="checkbox"/>	SUBSEQUENT REPORT OF SHOOTING OR ACIDIZING	<input type="checkbox"/>
NOTICE OF INTENTION TO TEST WATER SHUT-OFF	<input type="checkbox"/>	SUBSEQUENT REPORT OF ALTERING CASING	<input type="checkbox"/>
NOTICE OF INTENTION TO RE-DRILL OR REPAIR WELL	<input type="checkbox"/>	SUBSEQUENT REPORT OF RE-DRILLING OR REPAIR	<input type="checkbox"/>
NOTICE OF INTENTION TO SHOOT OR ACIDIZE	<input type="checkbox"/>	SUBSEQUENT REPORT OF ABANDONMENT	<input type="checkbox"/>
NOTICE OF INTENTION TO PULL OR ALTER CASING	<input type="checkbox"/>	SUPPLEMENTARY WELL HISTORY	<input type="checkbox"/>
NOTICE OF INTENTION TO ABANDON WELL	<input type="checkbox"/>		

RECEIVED
OCT 6 1960
U. S. GEOLOGICAL SURVEY
WASHINGTON, NEW MEXICO

(INDICATE ABOVE BY CHECK MARK NATURE OF REPORT, NOTICE, OR OTHER DATA)

October 4, 1960

Well No. 1-D is located 810 ft. from N line and 570 ft. from W line of sec. 15S&W, Section 15
($\frac{1}{4}$ Sec. and Sec. No.)20N
(Twp.)13E
(Range)N.M.P.M.
(Meridian)Undeveloped Dakota
(Field)San Juan
(County or Subdivision)New Mexico
(State or Territory)The elevation of the derrick floor above sea level is 6078 ft. (Ground Elevation)
OIL CON. COM.
DIST. 3

DETAILS OF WORK

(State names of and expected depths to objective sands; show sizes, weights, and lengths of proposed casings; indicate mudding jobs, cementing points, and all other important proposed work)

Propose To: Set 300 feet of 8 5/8" surface casing and cement to surface.

Drill with rotary to approximate total depth of 6600 feet or through Dakota formation. Set 4 1/2" production casing at total depth and cement with 200 cu. Set 2-stage cement collar approximately 100 feet below the fractured Ulfra formation and cement with 100 cu.

Perforate Dakota formation with four shots per ft.

Sand-water free with 30,000 gal. sand and 30,000 gals. water. Run 2 1/8" tubing.

South one-half of Section 15, 320 acres, dedicated to well.

I understand that this plan of work must receive approval in writing by the Geological Survey before operations may be commenced.

Company Artes Oil and Gas CompanyAddress P. O. Drawer 370
Farmington, New MexicoORIGINAL SIGNED BY JOE C. SALMON
By Joe C. Salmon
Title District Superintendent

NEW MEXICO OIL CONSERVATION COMMISSION

Well Location and Acreage Dedication Plat

RECEIVED

Date October 13, 1960

SECTION A.

Operator Aztec Oil and Gas Company Lease Robinson
 Well No. 3-D Unit Letter P Section 15 Township 28N U. S. GEOLOGICAL SURVEY
 Located 810 Feet From South Line, 870 Feet From East Line
 County San Juan G. L. Elevation 6078 Dedicated Acreage 320 Acres
 Name of Producing Formation Dakota Pool Undesignated

1. Is the Operator the only owner* in the dedicated acreage outlined on the plat below? Yes XXX No _____
2. If the answer to question One is "No," have the interests of all the owners been consolidated by communitization agreement or otherwise? Yes _____ No _____ If answer is "Yes," Type of Consolidation _____
3. If the answer to question Two is "No," list all the owners and their respective interests below:

OWNER

LAND DESCRIPTION

SECTION B.

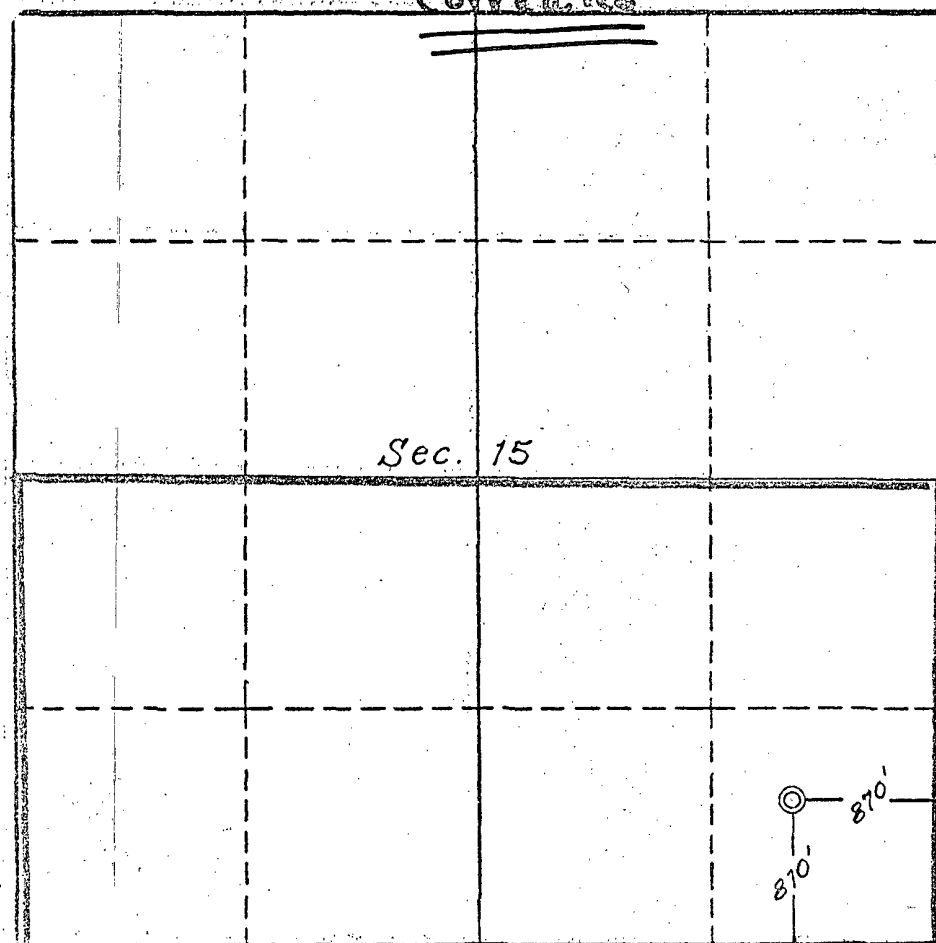

This is to certify that the information in Section A above is true and complete to the best of my knowledge and belief.

Aztec Oil and Gas Company

(OPERATOR)

ORIGINAL SIGNED BY JOE C. SALMON

(REPRESENTATIVE)

Drawer 570, Farmington, N.M.

(ADDRESS)

This is to certify that the well location shown on the plat in Section B was plotted from field notes of actual surveys made by me or under my supervision and that the same is true and correct to the best of my knowledge and belief.

Date Surveyed Sept. 28, 1960

Four States Engineering Co.
 FARMINGTON, NEW MEXICO

E. L. Poter
 REGISTERED ENGINEER OR
 LAND SURVEYOR

Certificate No. 3084

NEW MEXICO OIL CONSERVATION COMMISSION

Well Location and Acreage Dedication Plat

SECTION A.

RECEIVED
Date October 13, 1960

Operator Aztec Oil and Gas Company Lease Robinson OCT 18 1960
Well No. 3-D Unit Letter P Section 15 Township 28N Range 13W NMPM
Located 810 Feet From South Line, 870 Feet From East Line
County San Juan G. L. Elevation 6078 Dedicated Acreage 320 Acres
Name of Producing Formation Dakota Pool Undesignated

1. Is the Operator the only owner* in the dedicated acreage outlined on the plat below? Yes XXX No
2. If the answer to question One is "No," have the interests of all the owners been consolidated by communitization agreement or otherwise? Yes No . If answer is "Yes," Type of Consolidation
3. If the answer to question Two is "No," list all the owners and their respective interests below:

OWNER

LAND DESCRIPTION

OCT 20 1960
CON. COM.
DIST. 3

SECTION B.

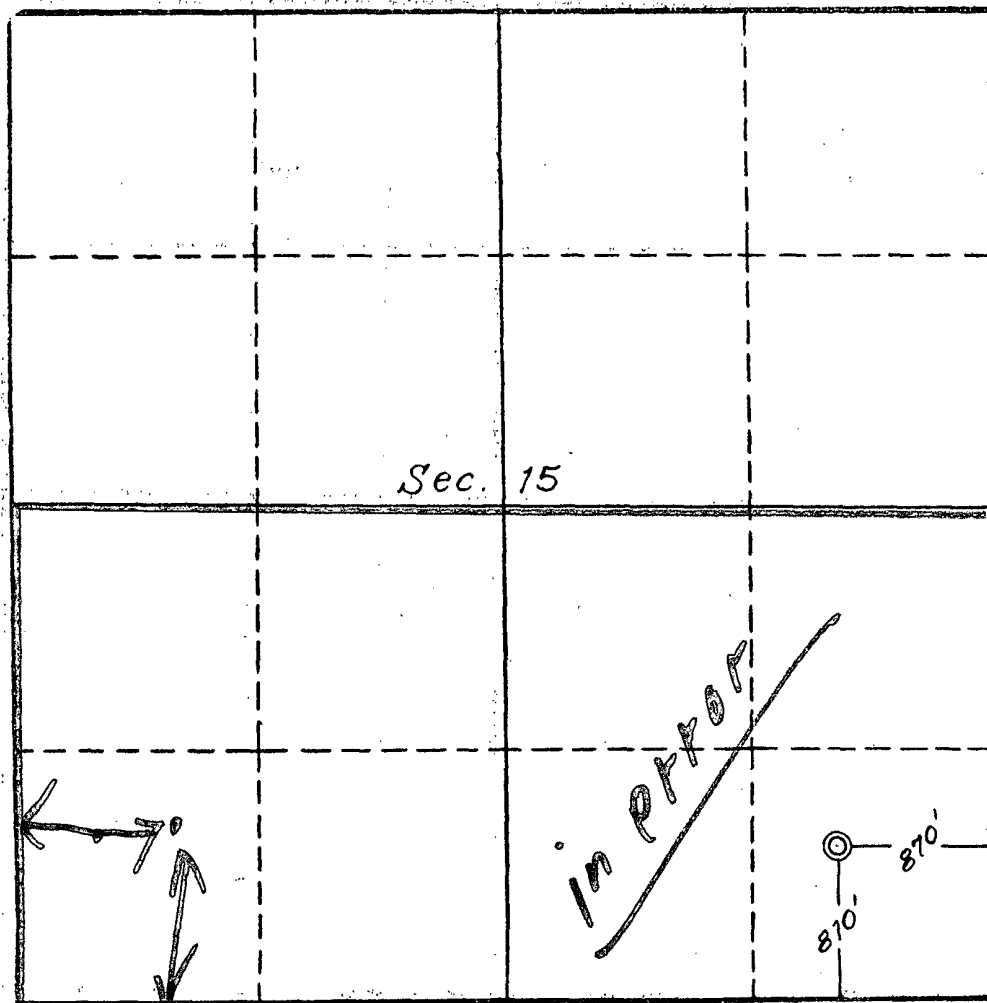

This is to certify that the information in Section A above is true and complete to the best of my knowledge and belief.

Aztec Oil and Gas Company
(OPERATOR)

ORIGINAL SIGNED BY JOE C. SALMON
(REPRESENTATIVE)

Drawer 570, Farmington, N.M.
(ADDRESS)

This is to certify that the well location shown on the plat in Section B was plotted from field notes of actual surveys made by me or under my supervision and that the same is true and correct to the best of my knowledge and belief.

Date Surveyed Sept. 28, 1960

Four States Engineering Co.
FARMINGTON, NEW MEXICO

E. L. Poter
REGISTERED ENGINEER OR
LAND SURVEYOR

Certificate No. 3084

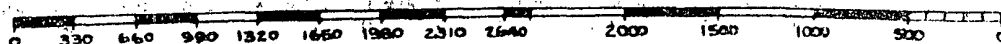

NEW MEXICO OIL CONSERVATION COMMISSION

Well Location and Acreage Dedication Plat

Section A.

Date October 4, 1960

Operator Aztec Oil and Gas Company Lease Robinson
Well No. 3-D Unit Letter M Section 15 Township 28N Range 13W NMPM
Located 810 Feet From South Line, 870 Feet From West ~~Coor~~ Line
County San Juan G. L. Elevation 6078 Dedicated Acreage 320 Acres
Name of Producing Formation Dakota Pool Undesignated

1. Is the Operator the only owner* in the dedicated acreage outlined on the plat below?
Yes XX No _____.
2. If the answer to question one is "no," have the interests of all the owners been consolidated by communitization agreement or otherwise? Yes _____ No _____. If answer is "yes,"
Type of Consolidation _____
3. If the answer to question two is "no," list all the owners and their respective interests below:

Owner

Land Description

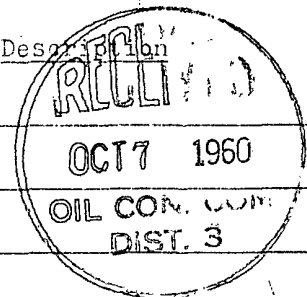

Section. B

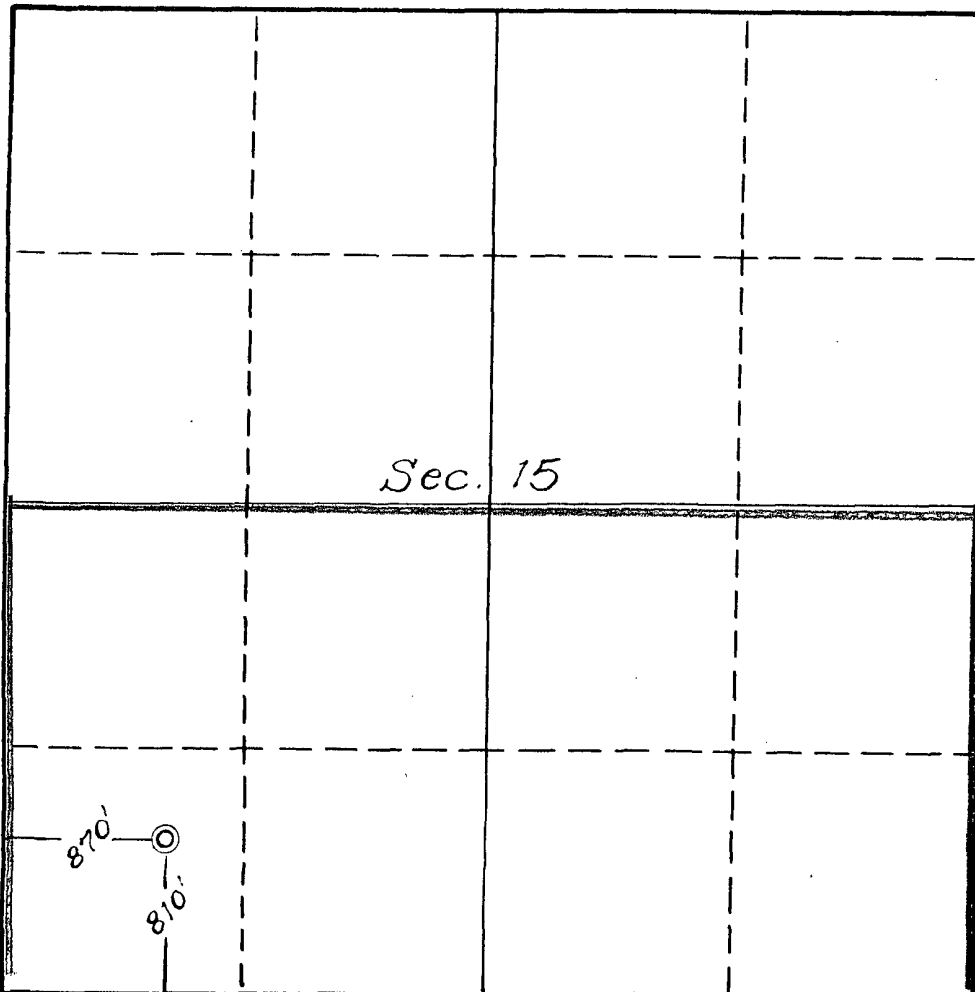

This is to certify that the information in Section A above is true and complete to the best of my knowledge and belief.

Aztec Oil and Gas Company
(Operator)

ORIGINAL SIGNED BY JOE C. SALMON
(Representative)

Drawer 570, Farmington, N.M.
Address

This is to certify that the well location shown on the plat in Section B was plotted from field notes of actual surveys made by me or under my supervision and that the same is true and correct to the best of my knowledge and belief.

Date Surveyed

Ernest V. Echobawk
Ernest V. Echobawk
Registered Land Surveyor.

Certificate No. 1545