

Distances must be from the outer boundaries of the section.

Operator El Paso Natural Gas		Lease San Juan 29-7 Unit (SF-078503A)		Well No. 512
Unit Letter G	Section 19	Township 29 North	Range 7 West	County Rio Arriba
Actual Footage Location of Wells 1460 feet from the North line and 2365 feet from the East line				
Ground Level Elev. 6673	Producing Formation Fruitland Coal		Pool Basin	Dedicated Acreage 320 Acres

1. Outline the acreage dedicated to the subject well by colored pencil or hachure marks on the plat below.
2. If more than one lease is dedicated to the well, outline each and identify the ownership thereof (both as to working interest and royalty).
3. If more than one lease of different ownership is dedicated to the well, have the interests of all owners been consolidated by communitization, unitization, force-pooling, etc?

☒ Yes ☐ No If answer is "yes," type of consolidation unitization

If answer is "no," list the owners and tract descriptions which have actually been consolidated. (Use reverse side of this form if necessary.) _____

No allowable will be assigned to the well until all interests have been consolidated (by communitization, unitization, forced-pooling, or otherwise) or until a non-standard unit, eliminating such interests, has been approved by the Division

* Non-standard Location due to terrain and pipelines.

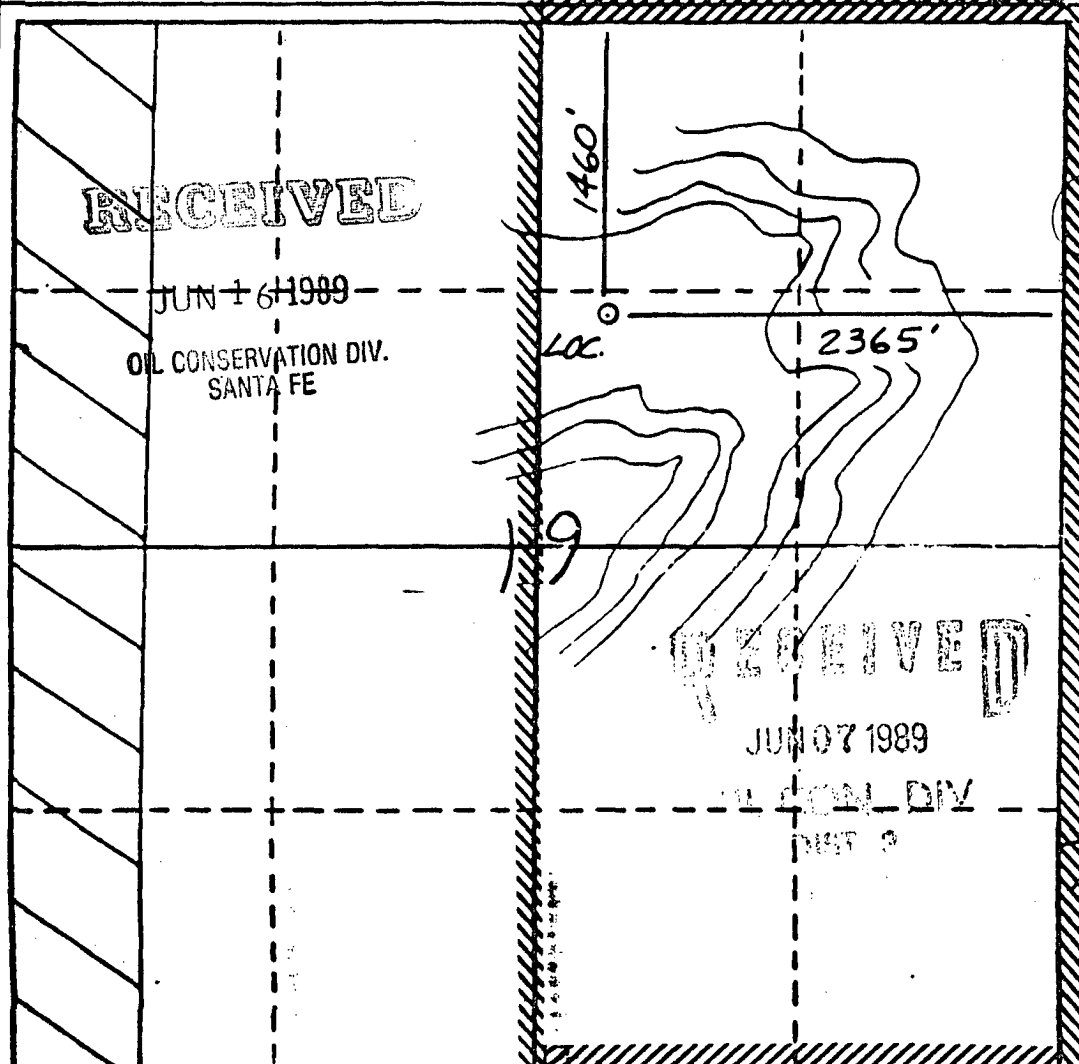

CERTIFICATION

I hereby certify that the information contained herein is true and complete to the best of my knowledge and belief.

R. B. Phillips

Name
Regulatory Affairs

Position
El Paso Natural Gas C

Company
12-22-88

Date

I hereby certify that the location shown on this plat was plotted from field notes of actual surveys made by me or under my supervision, and that the same is true and correct to the best of my knowledge and belief.

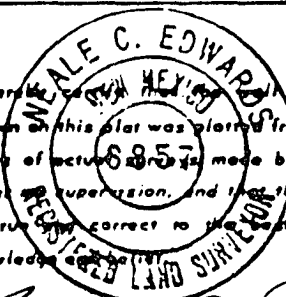

Date Surveyed
8-25-88

Registered Professional Engineer
and/or Land Surveyor

Neale C. Edwards

Certificate No.
6857