

(SUBMIT IN TRIPLICATE)

UNITED STATES
DEPARTMENT OF THE INTERIOR
GEOLOGICAL SURVEY

Land Office **Santa Fe**

Lease No. **079082**

Unit **Northeast Blanco**

Unit Agreement No. **1** Sec **929**

RECEIVED
U. S. GEOLOGICAL SURVEY
SUG 13 1953

SUNDRY NOTICES AND REPORTS ON WELLS

NOTICE OF INTENTION TO DRILL.....	<input checked="" type="checkbox"/>	SUBSEQUENT REPORT OF WATER SHUT-OFF.....
NOTICE OF INTENTION TO CHANGE PLANS.....		SUBSEQUENT REPORT OF SHOOTING OR ACIDIZING.....
NOTICE OF INTENTION TO TEST WATER SHUT-OFF.....		SUBSEQUENT REPORT OF ALTERING CASING.....
NOTICE OF INTENTION TO RE-DRILL OR REPAIR WELL.....		SUBSEQUENT REPORT OF RE-DRILLING OR REPAIR.....
NOTICE OF INTENTION TO SHOOT OR ACIDIZE.....		SUBSEQUENT REPORT OF ABANDONMENT.....
NOTICE OF INTENTION TO PULL OR ALTER CASING.....		SUPPLEMENTARY WELL HISTORY.....
NOTICE OF INTENTION TO ABANDON WELL.....		

(INDICATE ABOVE BY CHECK MARK NATURE OF REPORT, NOTICE, OR OTHER DATA)

August 17, 1953

Well No. **12-18** is located **2500** ft. from **(N)** line and **2500** ft. from **(E)** line of sec. **18**
NE/4 Sec **18** **30 N** **7 W** **New Mexico Principal**
 (1/4 Sec. and Sec. No.) (Twp.) (Range) (Meridian)
Blanco **San Juan** **New Mexico**
 (Field) (County or Subdivision) (State or Territory)

The elevation of the ~~derick floor~~ ^{ground} above sea level is **6285** ft.

DETAILS OF WORK

(State names of and expected depths to objective sands; show sizes, weights, and lengths of proposed casings; indicate mudding jobs, cementing points, and all other important proposed work)

Set approximately 200' of 10-3/4" 32.75# K-40 surface casing and circulate cement.

Set approximately 4885' of 7" 20# 423# production string and cement with 400 or more sacks of cement.

Drill to a total depth of approximately 5585' to test ~~the~~ ^{Oil Conservation Commission} **San Juan Verde** formation.
 SANTA FE, NEW MEXICO.

RECEIVED
AUG 24 1953

I understand that this plan of work must receive approval in writing by the Geological Survey before operations may be commenced.

Company **Blackwood & Nichols Company (Unit operator)**

Address **P. O. Box 611**

Durango, Colorado

By **De Lasso Lasso**
Field Superintendent

Title

Company Balckwood & Nichols

Lease _____ Well No. _____

Sec. 18, T. 30 N., R. 7 W., N.M.P.M.

Location 2500' from the North line and 2500' from the East line.

RECEIVED
AUG 13 1953
U.S.C.
F.A.

San Juan County

New Mexico

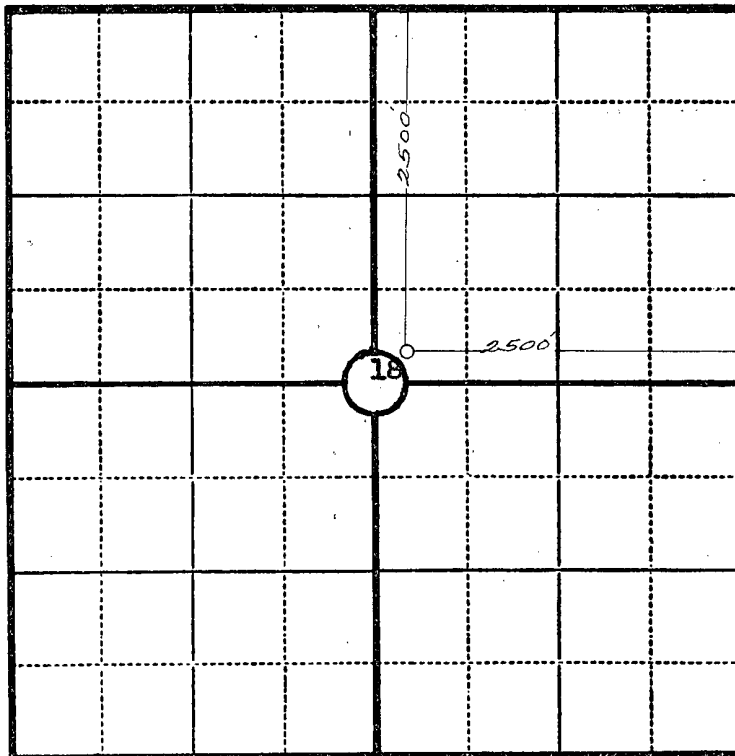

Scale—4 inches equal 1 mile.

This is to certify that the above plat was prepared from field notes of actual surveys made by me or under my supervision and that the same are true and correct to the best of my knowledge and belief.

Seal:

James P. Leese
Registered Professional
Engineer and Land Surveyor.

James P. Leese
N. Mex. Reg. No. 1463

Surveyed August 7, 19 53